THE WEATHER

Fair tonight and Tuesday; somewhat warmer Tuesday; light variable winds.

THE LOWELL SUN

6 O'CLOCK

ESTABLISHED 1878 | LOWELL MASS. MONDAY MARCH 3 1924 | 14 PAGES TWO CENTS

Mayor Denies All Wage Increases

Death Sentence for Four New York Men

SENSATION AT REVOLT TRIAL

Demand That Former Bavarian Dictator and Other Officials Be Arrested

Charged With Responsibility for "Putsch" of Last November

MUNICH, Bavaria, March 3.—(By the Associated Press) A demand that the former Bavarian dictator Von Kahr, Herr Von Lossow, commander of the Reichswehr in Bavaria and Herr Von Lessier, former chief of the Bavarian state police, be arrested as responsible for the "putsch" of last November, caused a sensation at the revolt trial today.

The attorney for the defense, who made the motion, contended that if it had not been for the attitude of these officials there would have been no attempts at a revolt. The

Continued to Page 3

TO PROTECT AMERICANS

But American Commanders Must Observe Strict Neutrality in Honduras Waters

WASHINGTON, March 3.—Strictest neutrality as between the rival revolutionary movements in Honduras has been enjoined upon American naval commanders in Honduras waters.

They have been directed to confine themselves strictly to the protection of American lives and interest and not to permit their operations to assume the appearance of American intervention.

Forces of the de facto government were seriously defeated yesterday by the revolutionary column commanded by Gen. Ferrera. The fight occurred at the town of Jamara, 15 miles west of Tegucigalpa, the Honduran capital.

Presumably an attack by Ferrera on the capital is imminent. The wife of the de facto president, Gutierrez, has left the city for the seaport of Amapala.

Gen. Ferrera is believed here to be supporting the candidacy of Bonilla, one of the three aspirants for the Honduran presidency.

The cruiser Denver, flagship of Rear Admiral Dayton's special service squadron, still is at Ceiba and the cruiser Milwaukee is expected to arrive soon at Amapala. American nationals and their property have been menaced by disturbance in those ports.

The destroyer despatched from Kingston to Puerto Cortez on the north coast has not as yet reported her arrival.

ANOTHER CONTINUANCE IN MURDER CASE

Frank Wilcinski of Pepperel, charged with the murder of William Malinski of 12 Bent's court on the afternoon of Feb. 16, was called on continuance in district court this morning, and was again continued without bail until tomorrow.

Daniel J. Donahue and Cornelius J. O'Neill, counsel for the accused, were prepared for a preliminary hearing today, but it was announced that the inquest report has not been filed. The case was scheduled to be presented to the grand jury today, according to Deputy Downey. Wilcinski's counsel will hold a conference, it is understood, with their client this afternoon and appear with him in district court tomorrow morning.

REAL ESTATE SALE IN HIGHLANDS DISTRICT

A large, modern, six-apartment house at 14-16 Bellevue street was purchased recently by Felix Rowan from Andrew J. Sheehan, both of this city, the transaction having been handled through the office of Michael J. Sharkey, local real estate dealer.

The property involved in the sale is considered one of the best apartment-house values in the Highlands district and is thoroughly up-to-date, being equipped with steam heat, electric lights and all other modern appliances. Mr. Rowan purchases for investment purposes.

N. Y. AND BOSTON CLEARINGS

NEW YORK, March 3.—Exchanges, $717,000,000; balances, $97,000,000.

BOSTON, March 3.—Exchanges, $81,000,000; balances, $36,000,000.

FOUR BANK MESSENGER MURDERERS SENTENCED TO DIE

Diamond Brothers, John Farina and Anthony Pantano, Recently Convicted of Robbery and Murder Will Be Electrocuted During Week of April 7

John Farina, (upper left), Morris Barlow Diamond (upper right), Anthony Pantano (lower left) and Joe Diamond (lower right, brother of Morris) sentenced to die for bank messenger robbery and murders in New York City.

NEW YORK, March 3.—Supreme Justice Cropsey today sentenced Morris and Joseph Diamond, brothers; John Farina and Anthony Pantano, bank messenger murderers, to die in the electric chair in Sing Sing during the wek of April 7. The four recently were convicted at separate trials of the murder of two bank couriers and robbing them of $42,600 last November 14.

Counsel for the four men made formal motions for new trials, based on various legal grounds. None of the men made any show of emotion. They were led quietly away unhandcuffed, immediately after Justice Cropsey imposed sentence.

STATE DRY LAW UPHELD

Prohibits Possession of Intoxicating Liquors Acquired Before Prohibition

WASHINGTON, March 3.—State laws prohibiting the possession of intoxicating liquors acquired before national prohibition were sustained by the supreme court today.

The court affirmed the conviction of Raymond Moore under the laws of Idaho for having in his possession intoxicating liquor. He asserted that the liquor was obtained before national prohibition and denied that the state could prohibit him from having what the federal laws permitted.

UNEMPLOYMENT REACHES HIGH WATER MARK

Unemployment in Lowell has reached the high water mark of the winter at the present time. City departments, particularly the street department and the mayor's office, daily are receiving scores of requests for work and while every effort is made to place men whenever possible, the limitations are marked.

Mayor John J. Donovan said today personal requests for work are being made of him at the rate of about 125 per week and declared that the week just past was the worst of the season. Opportunity to work in the street department is confined to emergency snow storms, when employment for a five-day period is all that the civil service commission allows.

CHARGE IS DISMISSED

Four Defendants in Case Against Tryon Knitter Company Are Discharged

A complaint charging fraudulent use of the mails against Edward R. Tryon, Henry P. Doherty, superintendent of streets; Fred G. Leary, member of the board of public service; and W. C. Gray, all of this city and connected with the firm of the Tryon Knitter Company, was discharged this morning by U. S. Commissioner Richard Brabrook Walsh, sitting at the county courthouse, on the grounds that although four continuances have been granted the government to present its case, nothing had been done and the government

Continued to Last Page

WILL KEEP STORES OPEN ON PATRIOTS DAY

Lowell retail merchants, more than 50 in number, this morning in mass meeting assembled in chamber of commerce headquarters, cast a majority vote in favor of keeping "open shop" on Patriots Day, Saturday, April 19, and closing their stores on Easter Monday, April 21.

Opposition to the early movement to keep local retail store doors closed on the coming holiday was powerful, supported by well known merchants, most of whom declared that Saturday was Lowell's best shopping day and that regular patrons must be served.

Continued to Page Three

FIREMEN TO "SHOOT TO KILL"

1000 Firemen to Be Armed to Give Maximum Assistance to Phila. Police

Action Taken by Director of Public Safety Butler in Effort to Suppress Banditry

PHILADELPHIA, March 3.—"Shoot to kill" orders were issued today to city firemen armed under a recent order of Director of Public Safety Butler in an effort to suppress banditry. In addition, the director stated he planned to bring the number of armed firemen up to 1000, to give maximum assistance to the police.

"I'll turn them loose and tell them to use their weapons to shoot and kill any bandit who shows his head," Butler declared.

His decision followed a whirlwind tour of the city last night, in which he discovered three districts in which policemen were not on their beats.

WILL DISCUSS STREET TRAFFIC PROBLEMS

Chamber of commerce traffic club members received urgent calls this morning to attend a special meeting in chamber headquarters tonight, when Police Chief Thomas R. Atkinson and Traffic Supervisor Edward J. Connors will be present together with Chairman John J. McPadden and members of the municipal committee on ordinances, to discuss the proposed new street traffic regulations drawn up for possible enactment in city ordinance form, when formally approved by interested citizens of Lowell.

Gardner M. Macartney, addressing the meeting of the retail merchants this noon, asked for a large attendance of the traffic club members, stating that important discussions were scheduled on several features of the proposed ordinance affecting the welfare of very mecantile interest on Merrimack, Central and Prescott streets.

The meeting tonight had not been widely advertised before today, and this afternoon summons were going out all over the city, issued by personal message and telephone to leading merchants so as to have the conference this evening attended by every club member, if possible.

WILL EXPEND $100,000 FOR NEW LOOMS

Announcement was made today that the United States Worsted corporation is planning to expend approximately $100,000 for immediate installation of new Draper looms at the Musketaquid branch plant on Howe street, this city.

President Myron E. Wood, presiding at a meeting of United States worsted stockholders in Boston, Saturday, outlined plans for further diversification of the company's output. Already new looms are being installed for the first time in the former recreation department of the Silesia mills of the "Uswoco" chain in North Chelmsford. Agent Bernard F. Gilmore announced to The Sun in an exclusive interview several weeks ago that woolen goods were to be manufactured in this new department. This is a departure for woolen mills and necessitates the expenditures of large sums of money for "changeovers."

In the Musketaquid plant hereto-

Continued to Last Page

INDUSTRIAL ACCIDENT BOARD HEARINGS

Three cases were heard today in the council chamber at city hall before Frank Donohue, representing the industrial accident board.

Robert Johnson sought compensation for medical treatment received as result of alleged injuries sustained at the plant of the New England Chemical Co. The insurer was the Employes' Liability Ins. Co. Dr. Francis R. Mahony, chairman of the board of health, was the principal witness.

Attorney P. Harold Ready had two cases before the board. One was that of James Edmonds, who claims partial incapacity as result of alleged injuries to his eyes sustained at the Otis Allen Co. The American Mutual Liability Co. is the insurer. The other was the case of David George, who claims total incapacity as result of alleged injuries sustained at the Merrimack Mfg. Co. The American Mutual Liability Co. is again the insurer.

Mayor Says Increases in Wages for City Employes Would Not Be Fair Deal to Citizens

CRIMINAL SESSION OF SUPERIOR COURT OPENED HERE TODAY

Grand Jurors Complete Hearings on Unfinished Local Cases and Are Discharged—Pastor of All Souls Church Opens Session With Prayer

The Middlesex county grand jury and the March term of the superior criminal court convened this morning at the Gorham street courthouse. The grand jurors completed their hearings on unfinished local cases shortly after noon and was discharged for the day at 12 o'clock by Judge Stanley E. Qua. The grand jury will tomorrow reconvene at Cambridge.

The petit jurors of the criminal session of the superior court, over which Judge Qua will preside, were given instructions as to their duties in a 25-minute talk by Judge Qua which began at 12.45 o'clock. Following the choosing of a jury for the first case, which is listed for trial after the mid-day recess, the jurors not engaged were excused for the day.

Rev. A. C. Mellffert, Jr., pastor of All Souls' church, opened the March superior session with prayer. The morning was spent in hearing excuses of those not desirous of jury duty and calling the calendar of listed cases. Assistant District Attorney Robert T. Bushnell was prosecutor in the criminal session and Assistant Charles E. Lawrence was before the grand jury.

District Attorney Reading, who has just recovered from a slight indisposition which kept him a few days from his office, is appearing before the legislature today to sponsor a bill providing wider powers for district courts judges, so did not attend. Sheriff John W. Fairbairn was at hand for the session opening. If the case now on trial finishes this afternoon as expected the session will adjourn to Cambridge.

CHARGED WITH ROBBERY

Martin Quealey Gets Three Months at Hard Labor—Other Cases

Martin Quealey and Philip Farrell pleaded not guilty to robbery by force and violence and guilty to larceny. Farrell is 25 and Quealey, now on parole from Shirley reformatory, is 19. He was arrested for drunkenness only last Saturday and his case continued in district court pending the outcome of this case. Probation Officer Ramsaw made a plea for leniency for Farrell and characterized Quealey as a "black sheep." Quealey was represented by James J. Bruin as counsel, who explained that but 45 cents is involved in the robbery charge, and that the two youths were drunk at the time and secured the money through intimidation.

Quealey was sentenced to three months at hard labor at Cambridge and Farrell was placed on probation and bound under $300 surety to keep the peace. He is to pay $25 to the probation officer for expenses, to which he agreed.

The case of Arvo Lalide, charged with robbery, was stricken from the trial list. Lalide is charged with stealing $1300 from a companion on an alleged

Continued to Page Three

CHARGES OF CONSPIRACY

One Defendant Fined $500 and Another $300 in Superior Court

Julius L. Robinson was fined $500 Myer Klein was fined $300 and the indictment against Joseph F. La Chance was filed when the three were arraigned here this morning before Superior Court Judge Stanley E. Qua on charges of conspiracy. Additional indictments against Robinson and Klein charging attempt to burn were nol prossed.

Assistant District Attorney Bushnell for the prosecution. E. J. Tierney, Frank Goldman and Richard Brabrook Walsh for the defendants.

It was charged that on November 20, last, Klein approached La Chance and offered him $150 to set a fire in a cone factory in the old frame building at Shattuck and Market streets owned by the Wheelock estate.

In an affidavit made by La Chance and procured by Detective Capt. Petrie, read in court, La Chance asserts he entered into the scheme, at the same time advising the insurance agency which had coverage on the property and also advising the police.

When arraigned on the conspiracy charge, readings of the indictments

Continued to Page Three

DAUGHERTY TO SEND "IMPORTANT" MESSAGE TO PRES. COOLIDGE

Attorney General Now at Miami, Fla. Announces He Will Send Communication to White House Late Today—Oil Committee to Call Cipher Experts

MIAMI, Fla., March 3.—Attorney General Daugherty will send a message to President Coolidge late today, "which may be considered important," he said at the Nautilus hotel here today. He refused to divulge the nature of the communication.

To Question Cipher Experts

WASHINGTON, March 3.—Cipher experts of the war department who have been translating code messages found in the McLean telegrams will be called first tomorrow when the senate oil committee resumes its public hearings.

Senator Walsh, democrat, Montana, chief prosecutor in the inquiry, said today that translations of the telegrams by the government experts did not differ materially from the paraphrases furnished the committee last week, and arrived at by the use of an old code of the department of justice.

William J. Burns, chief of the department's bureau of investigation, will be questioned by the committee tomorrow as to how employes of E. B. McLean came into possession of this code, and whether McLean is on the roll of the special agents of the bureau at a salary of $1 a month.

Burns also will be asked about the "Mary" code message sent to one of McLean's confidential men at Palm Beach in which reference was made to Burns and to "the McLean investigation."

Mrs. Mary Duckstein, former private secretary to Burns, and now an operative in the justice department, who sent the "Mary" telegram to her husband, W. C. Duckstein probably will follow Burns on the stand.

McLean may be called before the committee before the end of the week. He returned from Florida early last month in response to a summons, but, unlike other persons under subpoena, he has not been required to make daily appearance at the hearings.

Preparations neared conclusion today for the first step in the oil suits to be instituted by special government counsel. Some announcement is expected tomorrow or Wednesday but meantime those preparing the suits will make no statement as to their precise intentions.

ALL REQUESTS ARE REFUSED

Dollar a Day for Policemen and Firemen Denied Along With All Others

Declares Departments Have Over-reached Themselves in Attempt at More Pay

Knows of No Economic Changes to Warrant Any Increases This Year

Mayor John J. Donovan has turned down all requests for wage and salary increases in his consideration of the 1924 budget and in a public statement given out today explains why he feels it is out of the question to consider them this year.

Requests for more money came from every quarter of the municipal organization, practically every department falling in line in back of the firemen and policemen, until the total amount requested for increased pay approximated a quarter of a million dollars. The dollar a day advance asked by the police and fire department men is not allowed and all other requests are similarly treated.

The mayor declared it was not an easy task to arrive at such a decision; he sensed the personal disappointment it brings in hundreds of cases, but feels he cannot consistently approve the requests. He declares that wholesale increases would constitute a downright injustice to the citizens who have to pay the bills and he can see no economic change in the cost of living this year over a year ago to warrant any advances.

"All departments simply have overreached themselves in making such an unusual attempt to secure more pay," he states and adds that "it is passing strange that all departments should unite at this particular time in a concerted effort at wage increases."

Figures pertaining to the budget, which the mayor will present to the

Continued to Page 3

TENEMENT PROPERTIES CHANGE HANDS

The sale of two large tenement properties in the Lawrence street district are reported today through the office of James A. Sheehan, real estate dealer.

In the first transaction, a block of 8 tenements and one store, numbered 417-419 Lawrence street and 60, 62 and 66 Hudson street, was sold for Annie T. Murphy Daly, the purchaser being John S. Seymour of this city. The property is assessed for $8500 while the selling price is in the vicinity of $11,000.

The second transaction involves the sale of a four-tenement block numbered 710-712 Lawrence street which was sold for Charles W. Dion to L. H. Sheehan. The assessed value of this property is $3500.

In both transactions the purchasers intend to improve the property and hold it for investment purposes.

BREV.

THE CONSTITUTIONAL RIGHTS OF CITIZENS

Mayor John J. Donovan spoke another word today in relation to the Moriarty matter, simply calling attention to an evident laxity in appreciating the constitutional rights of citizens by the invasion of their homes on search warrants not properly issued as result of adequate investigation.

"It is not a question of rigid or lax law enforcement," said the mayor, "but a

Continued to Last Page

The Bon Marché
DRY GOODS CO.

FOR THE HOME BEAUTIFUL

Flowers in artistic bowls and vases add a final touch towards making a beautiful room.
Flower Bowls and Vases that are different may be found in

Gift Shop—Third Floor

FANCY BALL BUTTONS

and Fancy Crystal Buttons are much in vogue for trimming the new spring dresses. We have an excellent variety in the

Notion Dept.—Street Floor

ATTRACTIVE PATTERNS IN

DRESS GOODS

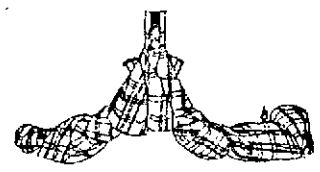

PRINTED CREPES

A fine heavy quality crepe with delicately colored design, in tan, grey, and the new poudre blue. Yard **$2.98**

MALETA CREPE

This is a distinctive knitted crepe with a new novelty weave in the season's popular shades, 36 inches wide. Yard..... **$1.69**

COATINGS

A new plaid spring coating in black and grey, two different shades of brown and tan, 54 inches wide. Yard..... **$5.98**

Street Floor

LADIES' HOME JOURNAL PATTERNS

GLOVES

Strap Wrist Gauntlet Gloves in French suede and kid with pique stitching, heavy embroidered backs, in brown, beaver and grey.... **$4.00**

Two-Clasp Kid Gloves, with embroidered backs, in brown, beaver, tan, black with white. **$2.50, $3.00, $3.50**

Baemo 12-Button Kid Gloves with pique stitching, in beaver and mode.... **$5.00**

Trefousse Real Kid Gloves, 1 clasp with fancy cuff. **$3.00 and $5.00**

Chamois Suede Strap and One Clasp Gloves, **79c, $1.25 and $1.50**

Street Floor

New Spring Hats

EXQUISITE BUT NOT EXPENSIVE

It is surprising to see how many variations of style the new Hats achieve, and how simply they do it.

THE TRICORNE THE TURBAN
THE OFF-THE-FACE

all come in for their share of attention. Satins, Taffetas, Straws, trimmed with laces, feathers, flowers or ornaments, in all the bright spring shades.

$5, $7.50, $10 and Upwards

The Second Floor

RIBBONS

All this week we will make Girdles, Hairbands, Sashes and Bows Free of Charge.

Clusters or single white kid flowers to applique on dark dresses and millinery, **79c and 98c**

Four Inch Metalic Banding Ribbon in brown and gold, poudre blue and silver black and gold..... **$1.19**

Plaid Ribbon for millinery, sashes and hair ribbons. Yard **59c**

Street Floor

NEW SPRING WASH GOODS

Following the spring vogue for simple boyish frocks, it would be very easy to make smart little frocks out of these new Cotton Fabrics at very little expense and very little trouble.

WITCHERY CREPE

A fine evenly woven cotton crepe, 36 inches wide, in the latest shades and color combinations. Yard **59c**

DRESS LINEN

A good quality, medium weight Dress Linen, 36 inches wide, in all the bright, gay colors of Spring. Yard **98c**

TISSUE GINGHAM

Checked and Plaid Ginghams, 36 inches wide. Yard **69c**

LADIES' HOME JOURNAL PATTERNS

Street Floor

Silk Frocks for Spring

Show influence of the tailored mode.

Though of soft, lustrous satin or dull crepe, misses' afternoon frocks reflect the same straight boyish effect attained by the tailored suit.

There are so many new silk dresses arriving daily---too many to describe. But come to our dress shop today and see them.

SATIN CREPE — GEORGETTE CREPE
SATIN CANTON — SATIN and JACQUARD
ROSHANARA — ALPACA

Black, navy, brick dust, zinc grey and the lighter, brighter shades.

$25.00 $29.50 $35.00

Coats of Distinction

Wonderful coats, well tailored from fine materials and designed according to the correct ideas of the moment.

PEACH
TAN
BROWN
GREY
FALLOW
OF STOOK'S
CAMEL HAIR
POLAIRE
SHAGGER CLOTH
VELVETONE
HI-LINKO

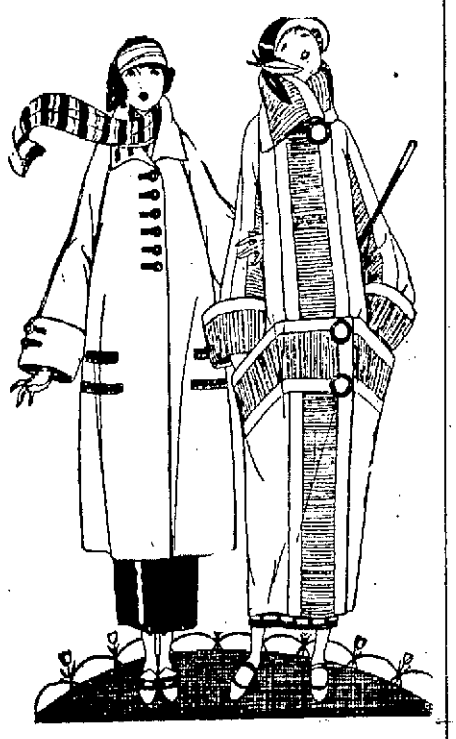

$25.00, $29.50, $39.50

SATIN BED SPREADS

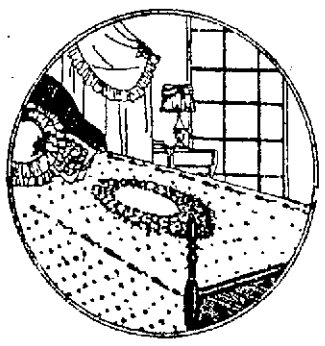

EXTRA HEAVY SATIN BEDSPREADS

Size 81x90, scalloped, with cut corners—one of the finest spreads made.

$5.98

SILKOLINE PUFFS

In blue, rose and gold, handsome patterns.

$5.98

SILK BED PUFFS

Blue, rose, very attractive patterns.

$10.50

Street Floor

Scarfs

The simplicity of the new spring tailleur is spotlighted by accessories—simple—but highly important. For instance—

THE SCARF

Vivaciously colored
PEACH, DAWN
BLACK AND WHITE
BUFF, GREEN, BLUE,
INDIAN SKIN, WHITE.

$2.95, $3.95, $4.25, $5.95

Street Floor

A NEW SUPPLY OF THE ORIGINAL

MAH JONG

with the Famous Babcock Rules has arrived in the Book Shop, Street Floor— **$15**

Others **$5.00, $13.25, $25.00**

Cantilever Shoe

"WALK AND BE HEALTHY"

CANTILEVER Shoes are so snug and restful at the arch and so cofortable and good-looking. Designed to follow every line and curve of the human foot. Cantilevers have a flexible arch which supports the foot arch naturally. Because of this flexibility, foot muscles are permitted to exercise and strengthen as nature intended. Trim and refined in appearance, Cantilever Shoes will carry you uncomplainingly, add a spring to your step and give you the utmost comfort obtainable in footwear.

STYLES FOR
MEN
WOMEN

Shoe Dept. Near Kirk St. Entrance

SILK AND WOOL UNDERWEAR

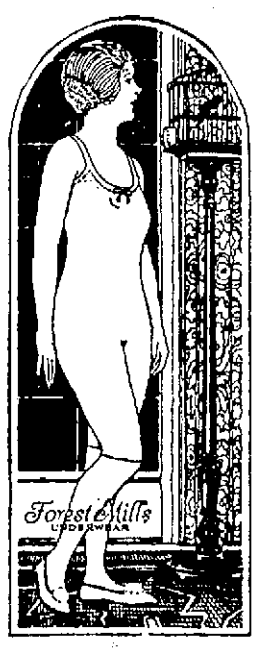

Reduced 15% This Week

Silk and Wool Union Suits, all styles, reduced for this week 15%.

Misses' Silk and Wool, Also Cotton and Wool Vests and Pants, 15% off.

Women's Medium Weight Union Suits, Dutch neck, elbow sleeves, knee or ankle length. Extra and regular sizes, **$1.59.**

Street Floor

LOVELY HAND MADE BLOUSES

SO SHEER, SO DAINTY, SO ATTRACTIVE

to wear with a sweater or your new Spring suit.

With Real Irish Crochet and Filet Lace, Round, Tuxedo or V Neck Styles.

$2.98

Blouses—Second Floor

PRES. COOLIDGE RETICENT

Did Not Dignify by Comment Declaration of Frank A. Vanderlip

WASHINGTON, March 3.—White House officials said today that President Coolidge did not dignify by comment the declaration of Frank A. Vanderlip yesterday that the president had asked but not received the resignation of Atty Gen. Daugherty.

That story has been denied by all of those in a position to speak authoritatively.

PASTORAL ISSUED BY CARDINAL MERCIER

BRUSSELS, March 3.—Cardinal Mercier, Belgium's heroic war cardinal, has issued a pastoral in which there are frequent allusions to the afterwar disappointments, including the general impoverishment of Europe and the gathering of great fortunes by the profiteers.

He also scores Germany for her "evil determination" not to pay the allies, for organizing fictitious bankruptcy, making any generous move on the part of the victors out of the question and for producing economic perturbations, responsibility for which she falsely placed upon the allied governments.

"Meanwhile, until Germany pays," the cardinal says, "we must work out our own solution."

He urges all classes to reduce expenses, fight speculation and remain confident, as during the war. Hope, he concludes, is a theological virtue just as binding as faith or charity.

SOCIALISTS OF BELGIUM HAVE CABINET READY

BRUSSELS, March 3.—The socialists of Belgium, in conjunction with the Flemish party, are making efforts to persuade King Albert, as a solution of the present cabinet crisis to imitate the example of Great Britain with its labor government and entrust power to the socialists and the Flemish group, their idea being thus to add another link to the international socialist chain. They have a complete cabinet ready to submit to the king.

The probabilities to date are, however, that the Theunis cabinet which resigned last week, will be remodelled, with or without M. Theunis and with the exclusion of the socialist members and foreign Minister Jaspar.

CARRIED ALCOHOL IN SUITCASE

Lewis Gobbi of Elm street will appear before U. S. Commissioner Richard B. Walsh next Wednesday charged with violation of the national prohibition law. He was arrested last night by Officer William F. Furey, who became suspicious of a suitcase which Gobbi guarding the suitcase carefully, street and which contained three gallons of grain alcohol. The officer was in civilian clothes when he noticed Gobbi guarding the suitcase carefully. When he boarded a street car, Officer Furey followed him, and in Manchester street approached him and casually inquired as to the contents of the suitcase. Gobbi was reluctant to divulge the nature of the goods in the bag, although he conversed freely with the officer on the weather and other topics far removed from liquor.

He still refused to let the officer in on his secret, however, but became solicitous when Furey flashed his police badge. Then, according to the officer, Gobbi offered all kinds of apologies and begged the officer to let him go. He was taken to headquarters and confronted with Federal Officer Sullivan, who ordered him held for Commissioner Walsh. Bonds were fixed at $500.

DRIVER OF LIQUOR TRUCK FINED

PROVIDENCE, R. I., March 3—Harry Book, 37, a Malden, Mass., truckman, arrested when $10,000 of whiskey was found on his truck Saturday, was fined $100 today on a charge of illegally possessing the liquor, in the sixth district court. Then he was arrested on a federal warrent, charging the illegal transportation of liquor. The whiskey, claimed by Abraham Weisman as previously stolen from his house, where it had been stored since "before prohibition," is held by the police, who say the labels show that the bottling was done in Glasgow, Scotland, on May 1, 1922.

Highland Conservatories

Our Special Wreath.. $5.00

Our Special Spray.... $3.00

HARVEY B. GREENE, Inc.

FLORISTS

175 Stevens St. Tel. 1742-W

Bills can be paid at Kittredge's store, 15 Central street.

REGNIER & REGNIER

Undertakers

Registered Lady Embalmer

183 DUTTON ST., COR. MARKET

Phone 7230

Day and Night Service

TELEPHONE 906-W

DEATHS

ROY—The many friends of Mrs. Margaret (McAleer) Roy, wife of Joseph Roy, will regret to learn of her death which occurred early yesterday, at her home, 87 Chestnut street after a brief illness. She was well known throughout the city and because of her unassuming and genial personality she was greatly esteemed by all who knew her. She was a faithful attendant of the Immaculate Conception church and was much respected and esteemed for her sterling qualities of womanhood and her exemplary Christian life. Besides her husband, she leaves two daughters Madeline and Rita; two sons, William and Robert; her mother, Mrs. Katherine McAleer; one sister, Mary McAleer, and two brothers, James and Edward McAleer.

PAYTON—Mrs. Minnie (Halloran) Payton, for many years a resident of this city and especially well known in the Immaculate Conception parish, where she resided at 33 Pleasant street, died Saturday afternoon at St. Francis' hospital, Hartford, Conn., after a brief illness. She is survived by her husband, Hugh Payton; two daughters, Mrs. Alice Schwartz of South Manchester Conn., and Madeline Payton, and two sons, William and Eugene Payton. The body was removed to the Funeral home of Undertakers M. H. McDonough Sons, 14 Highland street.

FORBES—William J. Forbes, a life-long resident of this city, died early yesterday morning at his home, 584 School street, aged 49 years. Mr. Forbes' untimely and sudden death will be a keen shock to his many friends, for on Saturday night he retired in his usual good health, and yesterday morning was awakened by a sudden attack to which he succumbed in a very few minutes. He was an attendant of St. Peter's church, and was associated in various fraternal and social organizations, including Lowell Aerie, 222, Fraternal Order of Eagles; Division 8, A. O. H.; Lowell Fish and Game association, and U. S. Hunting and Cricket club. He was a valued employe for the past 15 years of the Belvidere hotel as day clerk, and in this capacity he made a host of friends. He leaves his wife, Mrs. Mary J. (Johnson) Forbes, and three daughters, Mary, Frances and Rita Forbes.

RICHARDSON—Died in Fairfield, Me., March 3, Nellie I. Richardson, daughter of the late George H. and Emma J. Richardson. She was born in Lowell, March 11, 1868, and attended the Varnum school and graduated from the Lowell high school. For the past 11 years she had made her home in Windsor and Fairfield, Me. She leaves to mourn her loss her mother, Emma J. Richardson; one sister, Ethelena R. Curtis of this city; one brother, Arthur F. of San Francisco, Cal. The body will be brought to the home of her sister, 186 Tenth street. Funeral notice later.

FUNERAL NOTICES

ROY—Died in this city, March 2, at 87 Chestnut street, Mrs. Margaret (McAleer) Roy. Funeral will take place Tuesday morning at 8 o'clock from 87 Chestnut street. Funeral mass at 9 o'clock at the Immaculate Conception church. Burial in St. Patrick's cemetery. Undertakers Mahoney Bros. in charge.

PAYTON—Died March 1, Mrs. Minnie Holland Payton. Funeral will take place on Tuesday morning at 9 o'clock from 14 Highland street. Funeral high mass of requiem will be sung at the Immaculate Conception church at 9.45 o'clock. Burial will take place in St. Patrick's cemetery. The funeral arrangements are in charge of Undertakers M. H. McDonough Sons.

FORBES—Died in this city March 2, at his home, 584 School street, William J. Forbes. The funeral will take place Wednesday morning at 8 o'clock from the house, and there will be a funeral high mass at St. Peter's church, at 9 o'clock. Burial in St. Patrick's cemetery. The arrangements are in charge of Funeral Directors James W. McKenna Sons.

HEFFERNAN—Died in this city February 29, at St. John's hospital, Thomas J. Heffernan. The funeral will take place Tuesday afternoon at 2.30 o'clock, from the funeral parlors of Undertakers James W. McKenna Sons. Burial will be in St. Patrick's cemetery.

FUNERALS

ZNOJ—The funeral of Hendryk Znoj, infant son of John and Karolina (Jakubas) Znoj, took place yesterday afternoon from 78 Tyler street, where services were held. The bearers were Felix Krzanowski, Stanley Kubit, Peter Miazga and Peter Rukowski. Burial took place in the family lot in St. Patrick's cemetery, under the direction of Undertaker Joseph Sadowski.

GEKAS—The funeral of Nicholas J. Gekas took place yesterday from the chapel of Undertakers James F. O'Donnell and Sons and was largely attended. At Holy Trinity Greek church at 2 o'clock services were held. Burial was in Westlawn cemetery.

WIGGIN—The funeral of Lizzie M. Wiggin took place Saturday afternoon. Private prayers were offered at her home in Warren avenue, Chelmsford Centre. Public services were held at the Central Baptist church at Chelmsford. Rev. Charles H. Ellis, pastor of the church, officiated. Appropriate selections were sung by Miss Ruth Smith and George A. Blackadar, with Miss Edith Blackadar at the organ. The ushers were deacons of the church, Arthur E. Dutton and Fred Wiggin. There were many floral offerings. The bearers were Royal K. Dexter, Jr., Royal T. Dutton, Raymond W. Dutton and Arthur L. Dexter. Burial was in the family lot in the Edson cemetery. The arrangements were in charge of Undertaker George W. Healey.

DEWIRE—The funeral of Timothy J. Dewire, a former member of the Lowell fire department, took place this morning from his home on the Boston road, North Billerica, at 8.30 o'clock and was largely attended. The cortege proceeded to St. Andrew's church where, at 9 o'clock, a mass of requiem was celebrated by the pastor, Rev. Charles L. Sullivan, D.C.L. Seated within the sanctuary was Rev. John J. Doherty, O.M.I. The choir, under the direction of Miss Etta Hoar, rendered the Gregorian chant. At the offertory, Mr. James King rendered Leybach's "Pie Jesu." The solos in the Libera were sustained by Mr. James E. Donnelly and the solos in the mass by Mrs. Esther Hannon, Mrs. Agnes Lyons and Mr. James Gannon. Miss Hoar presided at the organ. The church was well filled, as the deceased was well and favorably known throughout the city. Among those present from the fire department were Chief Edward F. Saunders, District Chief Thomas F. Saunders, Capt. Edward Cunningham and Joseph Malone. The bearers were District Chief James C. Sullivan, Capt. James A. Shea, Lieut. Thomas H. Welch, Edward Sullivan, Michael J. O'Connor and Michael E. Egan. There were many floral and spiritual offerings. The burial was in the family lot in St. Patrick's cemetery, where the committal prayers were read by Dr. Sullivan. The funeral arrangements were in charge of Dennis J. Dewire, under the direction of Undertakers James F. O'Donnell and Sons.

CURRAN—The funeral of Mrs. Susan Curran took place this morning from her home, 11 Butterfield street, at 9 o'clock, and was largely attended by relatives and friends. The funeral cortege proceeded to St. Patrick's church where a solemn high mass of requiem was celebrated at 10 o'clock by Rev. James A. Supple, D.D., assisted by Rev. Joseph Curtin as deacon and Rev. Thomas J. McDonough, subdeacon. The choir sang the Gregorian mass, Miss Frances Tighe and Mr. Timothy Finnegan sustaining the solos. Mr. Michael Johnson presided at the organ. There were many floral tributes and spiritual bouquets. The bearers were Richard J. Welch, Patrick F. Gaffney, John J. Harrington, John M. Hogan, Michael Clossey and William Tighe. Interment was in St. Patrick's cemetery. Rev. James A. Supple, D.D., read the committal prayers. Funeral arrangements were in charge of Undertaker Peter H. Savage Sons.

MULLEN—The funeral of George T. Mullen took place this morning from his home, 643 Broadway, at 8 o'clock, and was largely attended. The funeral cortege proceeded to St. Patrick's church, where a high mass of requiem was celebrated at 9 o'clock by Rev. Thomas J. McDonough. The choir sang the Gregorian mass, Miss Frances Tighe and Mr. Timothy Finnegan sustaining the solos. Mr. Michael Johnson presided at the organ. There were many floral tributes and spiritual bouquets. In attendance at the funeral were Mayor John J. Donovan and the following delegations: From Lowell council No. 72, Knights of Columbus: John F. Golden, Michael J. Delehanty, John J. Keefe and James P. Gorman; from Lowell aerie of Eagles: Peter F. Brady, Martin J. Crowe, Florence J. Murphy, Thomas Shugrue and Patrick Regan; from Broadway Social and Athletic club: Councilor Eugene A. Fitzgerald, Timothy F. O'Sullivan, Michael J. Kelley, Daniel E. Martin, Charles Clancy and John Flynn. The bearers were Charles McCarthy, James Heslin, Frederick Riley, James Stapleton, William A. Walsh and Patrick Monahan. Interment was in St. Patrick's cemetery, Rev. John J. McGarry, D.C.L., read the committal prayers. Funeral arrangements were in charge of Mr. John J. Mahoney. Undertaker Peter H. Savage's Son had charge of interment.

CARD OF THANKS

We wish to express our sincere thanks and appreciation to our many friends, relatives and neighbors, also the Merrimack spooling and work rooms, who by their kindness, spiritual bouquets and floral offerings helped to lighten our recent sorrow in the death of our beloved husband and father.

MRS. THERESA WOOD QUINN,
MISS MARY QUINN,
LAWRENCE QUINN, JR.

TO ABOLISH CALIPHATE

Members of the Caliph's Harem Expected to Sail for Alexandria March 15

CONSTANTINOPLE, March 3.—The members of the Caliph's harem are expected to sail for Alexandria on March 15, in consequence of the movement of an abolition of the Caliphate.

Prince Orchan, grandson of the late Sultan Abdul Hamid and a student at Robert college, is on the list of those to be expelled.

Warned To Stay Away

LONDON, March 3.—In view of Angora's campaign against the Caliphate, it is significant that the Turkish government has warned intending Turkish pilgrims to the holy places in Arabia this year to stay away, says the Daily Telegraph.

The communication says that Turks now at the holy places are being unlawfully detained and maltreated by the authorities of the Hedjaz and that the lives of pilgrims would be endangered. The diplomatic correspondent of the Telegraph believes the real explanation of the warning is that Angora is fearful lest the pilgrimages arouse the religious fervor of the faithful against the secularists and lead to political trouble on their return.

SENSATIONAL SPRINT N SIX-DAY RACE

NEW YORK, March 3.—The teams of Nefatti-Azzini and De Ruyter-L. Huysse, which stole a lap on the field in a sensational sprint this morning, clung to their lead at noon today, at Madison Square Garden. They had covered 228 miles, 8 laps. The record for this stage of the race is 278 miles, 2 laps, made in 1914 by Lawrence and Magin.

BISHOP LOCKE SAILS FOR UNITED STATES

MANILA, March 3.—Bishop Charles E. Locke of the Methodist Episcopal church mission, left for the United States on the steamer President Grant today. He plans to spend several weeks in China before continuing his journey to Springfield, Mass., where he will attend the triennial conference of Methodists in May.

STATE ENFORCEMENT LAW

Vigorous Fight for Passage of Dry Measure in N. Y. Anti-Saloon League

SYRACUSE, N. Y., March 3.—A vigorous fight to bring about the passage of a state prohibition enforcement law will be pressed by the Anti-Saloon League of New York, Arthur J. Davis, formerly of Boston, successor to William H. Anderson as state superintendent, today told the Central New York ministers' meeting.

"The searchlight of publicity will be thrown upon those officials and legislators who betray their trust," he said. "Honest and efficient officials will receive all possible support. The educational work will be pressed. The moral, social and economic value of prohibition must be driven home."

Pointing out that the cooperation of the churches was essential in an educational campaign to call attention to the moral, social and economic value of prohibition, Superintendent Davis added: "Just ahead are months of desperate warfare. Every man is needed in the ranks. This is not the time for fruitless discussion of past policies. The fight is on. The battle rages. Let us close up the ranks and advance."

FOR PROTECTION OF SCIENTIFIC PROPERTY

GENEVA, March 3.—A convention for the protection of scientific property, which was initiated at the last League of Nations assembly, interests the United States government, which has turned over the proposal to the proper authorities for examination, according to notification from Washington.

The plan, framed by Senator Ruffini of Italy, outlines practical measures for affording legal protection to inventors and for safeguarding the fruits of the labors of scientists. All governments have been asked to give their views on the convention.

All Requests Are Refused

Continued

city council Tuesday evening, will be given out tomorrow, he said today.

His statement anent the question of salaries and wages follows:

"The budget of appropriations will be submitted to the city council tomorrow night. I have had to meet an issue in the consideration of the budget never before presented to a mayor of the city, in the presentation of an avalanche of wage and salary increases totaling one quarter of a million dollars. I cannot consistently approve the wages and salary requests and have not included them in my budget figures. It is not an easy task to arrive at such a decision. It means personal disappointment in hundreds of cases. I would naturally rather grant all wage increases asked for it is much more easy and pleasant to grant favors than to refuse them and it is naturally difficult for one disappointment in a wage increase to reason logically and dispassionately.

"I am meeting this issue from the standpoint of justice and duty to all elements of our citizens regardless of political consequences to myself. It is impossible for me to recognize a situation in our city finances to justify a wholesale increase in wages at this time. To do so would be a down-right injustice to the citizens who would have to shoulder this tremendous burden of expense. I know of no economic change in cost of living this year over that of last year to warrant granting general increases of wages to practically every department in the city. It is passing strange that every department should unite at this particular time in a concerted effort at wage increases. They have simply overreached themselves in making such an unusual attempt.

"Why should I recognize and grant a quarter of a million dollars in wage increases at a time when the earning capacity of the taxpayer is at a very low ebb? Why should I permit such a jump in public expenditures and increase our tax-rate when in justice to our citizens who pay the bills every effort should be directed towards bringing about a substantially lower tax-rate this year? Why should I impose greater burdens upon the small property owner and rent payer at a time when he is perhaps working two or three days a week and finding it hard enough to make both ends meet, without having to pay increased taxes? It is not fair or just and I am going to have just enough courage to say so.

"Business depression does not affect city employes; their work and their pay goes on just the same. They are assured of a steady income which is not always so with the citizen who pays the taxes. He must take his chances with industrial conditions with more or less fluctuations in earning capacity.

"Then again, there must be raised by direct taxation this year, and which is included in the budget, the sum of $171,000 to comply with the new finance law, before money can be borrowed for permanent improvements. This is the first year that the law is in full operation. Prior to this year the amount of $171,000 could be borrowed without affecting the current tax-levy. Also an amount of $66,000 must be provided to allow normal automatic increases in the school department expenditures. These two items, together with one quarter of a million dollars asked for wage increases would mean a total of about one half a million dollars excess over last year's budget. It is unreasonable to expect that this office should permit such a colossal increase of expenditures.

"I am not preaching economy, but I am preaching simple justice to all citizens. In my opinion our tax rate has reached its peak and there should be a recession this year if possible. I have provided a budget that will keep labor employed in all departments at the same maximum of capacity as last year and allow for the same expansive program of constructive work. This assurance should satisfy my fellow citizens in general and while I have not gone far enough to satisfy the hundreds of city employes who have requested wage increases I trust that, disappointed though they may be, they will at least recognize that I have tried to be consistent and sincere in the attitude I have taken. I have played no favorites but have simply performed my public duty in a manner which I believe to be consistent with a square deal to all our citizens."

Ground freezes 100 feet deep in Siberia.

MRS. CANDLER RELEASED

Case Against Her and G. W. Neeling Dismissed—Stoddard Held for Trial

ATLANTA, Ga., March 3.—The case against Mrs. Asa G. Candler and W. J. Keeling was dismissed and W. J. Stoddard was bound over for another trial under bond of $500 today, when they were given a hearing in police court on charges of having been in a place where intoxicants were being drunk.

The original charge against Stoddard was also dismissed, but he was bound over on a new charge of violating the state prohibition law when he assumed responsibility for the partly filled bottle of liquor found by the police on a table when Mrs. Candler and the two men were arrested.

EDWARD A. HALL RESIGNS

Noted Temperance Worker Retires as Probation Officer of Superior Court

SPRINGFIELD, March 3.—Edward A. Hall, for 16 years probation officer of superior court, a former president of the Massachusetts Probation Officers association and for many years active in Catholic charitable affairs, today announced his resignation, to take effect May 1. He has been prominent in Catholic temperance work since 1869. He is 79 years old and advanced years is given as the reason for his retirement.

RECEIVE $20,000 FOR INDEPENDENCE FUND

MANILA, March 3.—Committees of the independence commission today reported they already have received $20,000 in contributions to carry on the independence campaign and that total subscriptions promise to reach $50,000. An independence fund tag day is announced for tomorrow. The money is being raised as a result of insular Auditor Wright's refusal to cash vouchers for funds appropriated by the legislature for independence work, pending a decision as to the constitutionality of the appropriations.

Conspiracy Charges

Continued

were waived by counsel and La Chance pleaded not guilty, the other two defendants pleading nolo contendre Judge Qua refused to accept a nolo plea and the two defendants then pleaded guilty.

District Attorney Bushnell then said the government case rested solely on the uncorroborated testimony of one of the co-defendants. In view of this and desiring a record of conviction rather than trial and possible acquittal he recommended fines.

Judge Qua was disinclined to let the defendants off with fines. The defense counsel pleaded their particular clients' cases and Capt. Petrie spoke in favor of fines.

The fines being assessed, the defendants were arraigned on the charges of attempt to burn. They entered nolo contendre pleas and, Judge Qua refusing to accept them, retracted and pleaded guilty. These cases the district attorney not prossed.

Charged With Robbery

Continued

drinking bout. The robbery charge cropped out when the pair were arraigned in district court a few months ago for drunkenness. D. F. Donahue for defendant.

Dan E. Cameron, charged with violation of the milk law was granted an indefinite continuance. George F. Peye for the defendant.

Michael S. Forsley retracted a plea of not guilty to assault and battery, substituting a plea of guilty. Upon the payment of $15 for expenses the complaint was filed.

David D. Smith, represented by T. F. Markham, charged with violating the food and fish law, was given an indefinite continuance.

George Savouras, charged with maintaining a gaming nuisance was represented by D. J. Murphy and the case was set for trial on March 6.

The case against Harold Blackburn, statutory offence, was continued.

The following defendants failed to answer to their names and their defaults were recorded: Hannog Payrllan and Krikos Stephanian, charged with keeping houses of ill fame; John J. Healey, illegal liquor keeping; and John Tsaffaras, bribery.

The case of W. C. Dzul, charged with a statutory offense and defended by D. J. Donahue, was set as first for trial at the afternoon session.

Sensation at Revolt Trial

Continued

prosecutor refused to consider the proposal and the trial proceeded.

The Ludendorff-Hitler treason trial eased its way along with the hearing of comparatively unimportant witnesses today, their testimony being intended to lead up to an important stage of the trial expected to begin Wednesday, when former Premier Von Kahr and Gen. Von Lossow, commander of the Reichswehr in Bavaria are to be heard.

The court took considerable testimony concerning the guns, ammunition and other supplies intended for Hitler's army, and it was intimated by one witness that the leaders of the November "putsch," with consequences of which this trial is dealing, had possession of a large number of arms which were the property of the Reichswehr.

The court was eager to learn more along these lines, and after hearing Lieut. Wagner, one of the defendants, who was an officer in the military academy in which the trial is being held, the judges decided that further testimony concerning the arms would be taken in camera. The state prosecutor contended he would show that two machine guns belonging to the academy had got into the hands of the Hitler band.

BABE RUTH BETTER

HOT SPRINGS, Ark., March 3.—Babe Ruth will be out in a day or so unless unexpected complications set in, Dr. W. T. Wootson said today. Ruth has been ill with influenza. His pulse, temperature and respiration are normal though he still is rather weak.

POINCARE MAKES DENIAL IN NOTE

Says France Does Not Aim to Annex a Particle of German Territory

McDonald Voiced Britain's Apprehension Over Military Policy of France

LONDON, March 3.—(By the Associated Press) Premier Ramsay MacDonald's second letter to M. Poincare, published today, is marked by the same frankness that characterized his first exchange with the French premier. Continuing that "courageous discussion" which he deems necessary to clear away any misunderstandings, the labor premier sets forth some of the apprehensions regarding France's policy held by numerous Englishmen, and those fears the French premier in his reply endeavors to allay.

Premier MacDonald's letter, dated Feb. 21, declared it was "widely felt in England that, contrary to the provisions of the Versailles treaty, France is endeavoring to create a situation which gains for it what it failed to get during the allied peace negotiations."

The people of England, Mr. MacDonald wrote, "regard with anxiety what appears to them to be the determination of France to ruin Germany and dominate the continent without consideration of our reasonable interests and future consequences to a European settlement; that they feel apprehension of the large military and aerial establishments maintained not only in eastern but also in western France; that they are disturbed by the interest shown by your government in the military organizations of the new states in central Europe and finally, that they question why all these activities should be financed by the French government in disregard to the fact that the British taxpayer has to find upward of £30,000,000, yearly as interest upon loans raised in America and that our taxpayers also have to find large sums to pay the interest on the debt on France to us, to meet which France herself has as yet neither made nor propounded so far as they can see, any sacrifices equivalent to their own."

He expressed hope that the report of the expert committees on German reparation would draw France and England together. As to the inter-allied debts which should be considered in conjunction with the problem of reparation if co-operation could be reached on these, he said, it will be possible for us to approach the United States not as debtors disputing one with the other, but as a united Europe, anxious by mutual sacrifice and arrangement to cure the ills from which our people are now suffering."

Premier Poincare in reply, assuring the prime minister that he would "enter upon this examination in that spirit of conciliation and loyalty with which you yourself are animated," characterized as "mistaken" those Englishmen who believed that France dreamt of the political or economic annihilation of Germany.

He repeated his oft-reiterated assertion that, as a creditor of Germany, "France is not so mad as to wish to reduce her debtor to poverty."

He continued: "No reasonable Frenchman ever dreamt of annexation of a particle of German territory, nor turning a single German into a French citizen."

"It was infinitely to be desired," he agreed that the questions of inter-allied debts and reparation should be settled at the same time.

Considered Hopeful Sign

WASHINGTON, March 3.—The exchange of views between the British and French premiers is taken as a hopeful sign in American official circles.

Officials here today avoided an authorized statement, but they have made no secret of their conviction that a solution of the reparations tangle could be found only through the frankest interchange of views among the powers chiefly concerned. In giving formal approval to creation of expert committees with Americans as members, the government here emphasized that a cure for the evils in the situation must come from within the allied group itself and by mutual agreement among the allies.

Apparently the extreme frankness of the British premier's statement and the tone of the French answer are viewed here as indicating a beginning toward that co-operation which the United States long has hoped to see.

Paris Comment

PARIS, March 3.—The letters exchanged by the British and French premiers, are in the general opinion of political and diplomatic circles intended to create an atmosphere for the reception of the report of the reparation experts and the eventual holding of an inter-allied conference.

It is remarkable that the correspondence merely brings out once more, although in rather softer terms, the wide divergencies between the two countries, but minimizes the subsidiary questions which during the last two years, have been the cause of haggling. This is regarded as a distinct gain, since it is regarded as fruitless for the allies to come together again in conference simply to emphasize their disagreements over such questions as the occupation of the Ruhr and the separatist movement in the Rhineland.

It is taken for granted now in well informed circles, that the experts will make a unanimous report, and that it will be so drawn that France will be likely to accept it. This, it is pointed out, will pave the way for an inter-allied conference if Great Britain also finds the report acceptable.

In view of such an event, it is considered in reparation quarters as well as in French official circles, that the premiers have shown wisdom in making known through their correspondence that questions like that of the Ruhr will not be allowed to interfere with the success of the conference and that the discussion will be raised above the level of an argument over methods and details and brought up to the plane of a final effort to reach an agreement.

If the report of the experts is completed this week, as anticipated, the reparation commission will be able to deal with it early next week, and if a meeting of the allies be the outgrowth they can arrange for such a meeting to be held perhaps toward the end of the present month or early in April.

$54,073 PROFITS FOR TEXTILE CORP.

NEW YORK, March 3.—Net profits of $54,073 for 1923, in contrast to a deficit of $2,177,871 for 1922, is shown in the Consolidated Textile Corporation's annual report.

Will Keep Stores Open

Continued

One merchant leading the good-natured controversy on the "open shop" side, declared that business during the past few months has dwindled in volume and profits and that closing stores on the best shopping day of the week would be detrimental to all local mercantile interests and also prove a hardship for proprietors as well as the general buying public.

Stoutly opposed to keeping open on the Saturday holiday were interests representing two of leading Lowell department stores, which concerns have already posted notices on time clocks in their respective stores, announcing full observance of the holiday, April 19, by closing doors to patrons in the usual holiday customary way. A third department store manager has been "on the fence," as he put it this morning, and would not say after the meeting whether he would close on Saturday, April 19, or remain open with the majority voting today.

The president and treasurer of a large Merrimack street clothing store led the campaign against Saturday closing. He pictured present-day business conditions in a somewhat unfavorable light and declared that Lowell mercantile interests would suffer from curtailment of trading on Saturday-week.

He urged the retail merchants present to decide right away what they ought to do.

Little opposition was heard to the arguments presented, although inquiries were made by various interested members as to the attitude of the "big-line" merchants on the Monday-closing proposition. The inquisitive ones were assured that those department stores that already bore "Saturday-closing" cards conspicuously on their time clocks, were prepared to keep them there. A short discussion in which it was developed that some merchants were present at the meeting who are not members of the Lowell Retail Merchants' association, followed, then came the motion on the part of the leader of the "open-shop" campaign to have a standing vote taken. The merchants who stood up comprised all but about six of those present at the morning conference and announcement was formally made by the chairman of the meeting that the vote was in favor of keeping local stores open on Saturday, April 19, and closing them on the following Easter Monday.

A telegram from the Worcester chamber of commerce, read at today's meeting, stated that the members of that body are to meet soon and reconsider a vote taken last week whereby it was decided to keep all retail stores in that city open on the holiday. Local retail merchants were informed that there is now a strong movement on the part of Worcester patriotic associations and military men to have the chamber change its vote and adopt a plan of closure on Saturday, April 19, keeping open on Easter Monday instead.

ASTHMA

No cure for it, but welcome relief is often brought by—

VICKS VAPORUB

Over 17 Million Jars Used Yearly

HAVE COLOR IN CHEEKS

Be Better Looking—Take Olive Tablets

If your skin is yellow—complexion pallid—tongue coated—appetite poor—you have a bad taste in your mouth—a lazy, no-good feeling—you should take Olive Tablets

Dr. Edwards' Olive Tablets—a substitute for calomel—were prepared by Dr. Edwards after 17 years of study.

Dr. Edwards' Olive Tablets are a purely vegetable compound mixed with olive oil. You will know them by their olive color.

To have a clear, pink skin, bright eyes, no pimples a feeling of buoyancy like childhood days you must get at the cause.

Dr. Edwards' Olive Tablets act on the liver and bowels like calomel—yet have no dangerous after effects.

They start the bile and overcome constipation. Take one or two nightly and note the pleasing results. Millions of boxes are sold annually at 15c and 30c.—Adv.

ASPIRIN

Beware of Imitations!

BAYER

Demand

Unless you see the "Bayer Cross" on package or on tablet you are not getting the genuine Bayer Aspirin proved safe by millions and prescribed by physicians over twenty-three years for

Colds	Headache
Toothache	Lumbago
Neuritis	Rheumatism
Neuralgia	Pain, Pain

Accept "Bayer Tablets of Aspirin" only. Each unbroken package contains proven directions. Handy boxes of 12 tablets cost few cents. Druggists also sell bottles of 24 and 100. Aspirin is the trade mark of Bayer Manufacture of Monoaceticacidester of Salicylicacid.—Adv.

OUT OUR WAY

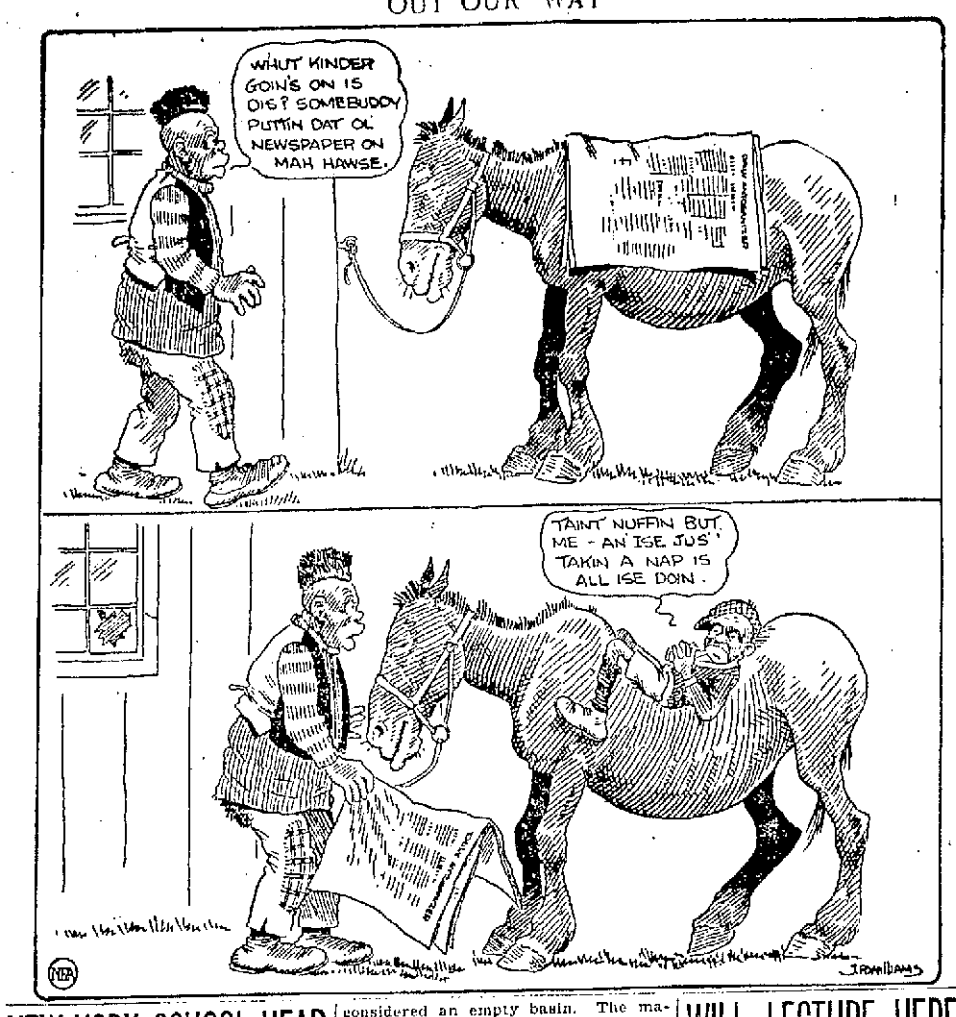

NEW YORK SCHOOL HEAD SPEAKER HERE

Angelo Patri, New York school principal and a widely known educator, came to Lowell Saturday night and spoke before an audience which completely filled Liberty hall at the Auditorium. The meeting was arranged by the combined Parent-Teachers' organizations of the city and was productive of most excellent results.

Mr. Patri has been eminently successful in the teaching of children and his address clearly portrayed the qualities which have aided him in reaching such a high rung on the educational ladder.

He declared that at the present time the educational world is undergoing a transformation from old to new methods of character training in children. In the old days, he said, the child mind was accepted as a blank sheet of paper on which the teacher attempted to draw his or her conception of a mind or character. At present the world of education has come to accept the child mind as a product of world history with much deeper meaning than has heretofore been ascribed to it.

He likened the child mind to a receptacle which at birth contains an infinity of material which awaits only development by careful training and guidance. This is in direct contrast with the old method of attempting to pour a lot of knowledge into what was considered an empty basin. The material in the child mind at birth, Mr. Patri likened to the force which sometimes brings to a man the solution of a vexing problem while he is sleeping and of the great invisible force which brings blind and deaf persons to do things normal people do.

"The old theory of development was to train each separate faculty," he said. "but the new method is the interest theory in which every possible phase of each subject is brought out by the teacher in hope of arising the interest of the child. Punishments should be given with rare delicacy and judgment as they tend to create antagonism. Rewards for good behavior create only envy, selfishness and jealousy and should be discarded. 'Talking to' should be done in simple words, for the child mind has the tendency to shut out that which it does not wish to hear."

New theories of training were submitted by Mr. Patri as follows:

That the first few years are the most important and that the first steps, the first words and sentences should be right.

That the child must not be hurried. It is not the number of impressions that the child receives that is important, but the number of correct impressions. Forget the child-prodigy and be sure of the right impressions.

Develop the strong characteristic, he urged. If the child has one very strong ability, it means that other abilities have been neglected and he has been given that one strong quality to be made up for lack in other lines.

Don't think too seriously of results. The method by which the result is being sought is the thing to take into account. The world of sport has shown us that it is "form" that counts.

Don't ask a child to concentrate to correct his mistakes. What is needed there is a patient re-education in the correct way of doing the thing that had been done wrong.

"Ouch!" yelled

England will never be able to produce more than half the quantity of wheat required for home consumption, say authorities.

WILL LECTURE HERE ON HEALTH AND HUMANITY

Tomorrow evening at the Memorial Auditorium, Senator Royal S. Copeland of New York is to lecture in the Parker course, on "Health and Humanity" and doubtless a large audience will be on hand to greet him.

As is well known, Dr. Copeland is the United States senator from New York and was formerly health commissioner for the city of New York. He is a brilliant and forceful speaker and one of the foremost authorities on health in the country. His syndicated articles in the daily newspapers are probably more widely read than those of any other writer on health topics.

CATHOLIC CHURCH NEWS

Lenten Season Will Begin Next Wednesday—Regulations Read Yesterday

The Lenten season will be ushered in in all the Catholic churches of the city next Wednesday—Ash Wednesday—and will continue for a period of 40 days or until Easter Sunday. Regulations regarding fasting and self-denial were read at the masses in the various churches yesterday, together with announcements of masses and other Lenten devotions. The ashes, reminding the faithful that "Dust thou art and unto dust thou shalt return," will be blessed Wednesday and distributed at the hours given below.

Announcement of the openings of the annual missions was made in the French churches of the city yesterday.

The 40 hours' devotion in St. Patrick's church closed with the singing of a solemn high mass at 11 o'clock yesterday morning. Every week day during Lent, masses will be celebrated at 6.30 and 7.15. Rosary, sermon and benediction will be held Wednesday evening at 7.30 o'clock and will be followed by the distribution of ashes.

Rev. A. L. McDermott, O.M.I. of Buffalo, N. Y., celebrated the high mass at 11 o'clock in the Immaculate Conception church yesterday. The masses on Ash Wednesday will be at 5.30, 6.30 and 8 o'clock. There will be recitation of the rosary, sermon, benediction and distribution of ashes Wednesday evening at 7.30 o'clock. Confessions will be heard Thursday afternoon and evening in preparation for First Friday, which comes this week. First Friday masses will be at 5.15, 6.30 and 8 o'clock. The Way of the Cross and benediction will comprise the services Friday evening.

At the 7.30 o'clock mass in St. Peter's church yesterday, members of the Immaculate Conception sodality received communion in a body. Ashes will be blessed after the 7 o'clock mass Wednesday and will be distributed immediately afterwards. The masses on first Friday will be at 5, 6 and 7 o'clock in the evening.

The Married Ladies' sodality will receive communion next Sunday.

In the Sacred Heart church, members of the Holy Rosary sodality received communion at the 7.30 o'clock mass. Ash Wednesday, masses will be at 5.45, 7 and 8 o'clock. There will be a sermon in the evening of the same day at 7.30 o'clock, after which ashes will be distributed.

Stations of the Cross and benediction will be held Friday evening. The regular meeting of the Holy Rosary sodality will be held after the devotions Wednesday evening.

The Holy Rosary sodality received communion at the 8 o'clock mass in St. Michael's church yesterday. Ashes will be distributed after the 8 o'clock mass Wednesday. There will also be a mass at 7 o'clock that day. Ashes will be distributed again in the afternoon at 4 o'clock and in the evening after the devotions, which begin at 7.30 o'clock. Masses on first Friday will be at 5.15, and 7 o'clock. Stations of the Cross for the children of the parish will be held Friday afternoon at 3.45 and in the evening for adults at 7.30 o'clock. Confessions of the children will be heard Thursday afternoon.

The regular meeting of St. Michael's Charity Guild will be held tomorrow evening at 7.30 o'clock. There will be a leap year social in St. Michael's school hall at 8 o'clock tomorrow evening. This affair is to be conducted under the auspices of the women of the parish.

Members of the Society for the Propagation of the Faith and the League of the Sacred Heart will meet after the devotions on Friday evening.

The blessing of ashes in St. Margaret's church will take place after the 7.30 o'clock mass Wednesday morning. Rosary, sermon and benediction will comprise the services on Wednesday evening at 7.30 o'clock. First Friday masses will be at 5.30 and 7.30 o'clock. Stations of the cross, sermon and benediction will be held Friday evening at 7.30.

The regular meeting of the Ladies' sodality will be held at 7.30 o'clock tomorrow evening.

A reception into the sodality of the Blessed Virgin will be held in St. Columba's church tomorrow evening at 7.30 o'clock. Rev. John Linehan of St. John's church, North Chelmsford will deliver the sermon.

The masses on Ash Wednesday will be at 7 and 7.30 o'clock. Ashes will be distributed at 4 o'clock in the afternoon and at the conclusion of the evening services at 7.30 o'clock in the evening. Confessions will be heard Thursday afternoon and evening in preparation for the first Friday of the month when masses will be celebrated at 5.15 and 7.30 o'clock. Stations of the Cross and devotions to St. Rita will be held Friday evening, beginning at 7.30.

Rev. Armand Baron, O.M.I. was the celebrant at the 7.30 o'clock mass at St. Joseph's church yesterday morning, at which the members of the Notre Dame de Lourdes' sodality received communion in a body. Rev. Louis A. Nolin, O.M.I. celebrated the 9 o'clock mass and also sang the high mass at 10.30 o'clock. Rev. Armand Baron, O.M.I. delivered the sermon at all the masses. It was announced that the annual missions would open next Sunday at 6.30 o'clock. The first week will be devoted to the married women, the second to the young women, the third to the young men and the fourth to the married men. Wednesday, Ash Wednesday and the beginning of the Lenten season, a high mass will be sung at 8 o'clock, followed by the distribution of ashes. There will also be distribution of ashes in the evening at 7.15 o'clock. Confessions will be heard Thursday afternoon and evening in preparation for First Friday. Masses on Friday will be at the usual hours, with benediction of the Most Holy Sacrament in the evening. Vesper services were held at 3 o'clock yesterday afternoon.

The members of the League of the Sacred Heart received communion in a body at the 7 o'clock mass at St. Jean Baptiste church, yesterday morning. Rev. J. Pratte, O.M.I., sang the high mass at 11 o'clock, while Rev. Louis Bachand, O.M.I., delivered the sermon. Sunday school services were held at one o'clock. At 1.30 o'clock, a meeting of the Children of Mary was held. Vespers were held at 6.30 o'clock. A high mass will be sung at 8 o'clock Wednesday morning, after which ashes will be distributed to the faithful. Services will also be held at 7.15 o'clock in the evening. Confessions will be heard Wednesday and Thursday afternoons and evenings. Masses on Friday will be held at the regular hours. The women's mission will open next Sunday at 6.30 o'clock.

The Children of Mary received communion in a body at the 7.30 o'clock mass at Notre Dame de Lourdes' church yesterday morning. Rev. Charles Paquette, O.M.I., celebrated the 9 o'clock mass, while Rev. Lucien Brassard, O.M.I., delivered the sermon. It was announced at all the masses that the annual missions would not be opened until after Lent. Vesper services and benediction were held at 6.30 o'clock. Ashes will be distributed after the masses Wednesday morning. Confessions will be heard Thursday afternoon and evening. Masses on Friday morning will be at the usual hour.

The young ladies of the parish received communion in a body at the 7.30 o'clock mass at St. Marie's church, South Lowell, yesterday morning. Rev. Guillaume Ouellette, O.M.I., pastor of the church, sang the high mass at 9.30 o'clock and also delivered the sermon. Sunday school was held at 1.30 o'clock. Ashes will be distributed following the masses on Wednesday morning. Confessions on Thursday and masses on Friday will be at the regular hours. Vesper services were held last evening at 6.30 o'clock.

The members of the Notre Dame de Lourdes' sodality received communion in a body at the 8.30 o'clock mass at Ste. Jeanne d'Arc's church yesterday morning. Rev. Aurelien Merell, O.M.I., sang the high mass at 11 o'clock. Rev. Leon Lamothe, O.M.I., pastor of the church, delivered the sermon. It was announced that the annual mission for the women will open next Sunday evening at 6.30 o'clock. Vesper services were held at 6.30 o'clock.

C.B. Coburn Co.
63 Market St.
Est. 1837

DIMES OR DOLLARS

It makes no difference what you spend at Coburn's you are bound to come out ahead.

Battery Acid, ½ pt. 10c
Lime Water, pt. 10c
Peroxide Hydrogen, lb. 20c
Ammonia, full strength, pt. 20c
Coburn's Roach Death, ½ lb. 30c
Soldering Fluid, pt. 30c
Bay Rum (Blue Label), pt. 30c
Sanitary Paper Towels, roll 40c
Liquid Disinfectant, gal. $1.00
Vanilla Extract, ½ pt. $1.00
Liquid Soap, qt. 40c
Water Glass, gal. 40c
Lather Brushes 50c
Witch Hazel, qt. 50c

Free City Delivery

"Every Picture Tells a Story"

Is Winter Time Your Backache Time?

Does Your Back Foretell Every Change of the Weather? Do You Feel Old and Stiff and Suffer Sharp, Rheumatic Pains? Then Look to Your Kidneys!

DOES every cold, chill or attack of grip leave you lame, stiff and achy? Are you nervous and depressed; feel tired, worn-out and miserable? Does your back throb and ache until it seems you just can't keep going another day!

Then look to your kidneys! Grip, colds and chills throw a heavy strain on the kidneys. They overload the blood with poisons and impurities that the kidneys have to filter off. The kidneys are apt to weaken under this rush of new work; become congested and inflamed.

It's little wonder, then, that every cold finds many folks suffering with torturing backache, rheumatic pains, headaches, dizziness and annoying kidney irregularities.

If this is the case with you, don't risk neglect! Help your weakened kidneys with a stimulant diuretic. Begin using Doan's Pills. Doan's have helped thousands. Local users testify to their worth. Ask your neighbor!

"Use Doan's," Say These Lowell Folks:

William Ready, 23 Apple St., says: "My back ached and was weak and lame, too. Stooping brought sharp catches and when I got down it was hard to straighten. Doan's Pills relieved me and I use them occasionally to keep my kidneys in good shape."

Mrs. E. Kendall, 21 Cambridge St., says: "Overwork disordered my kidneys and I had a dull ache in my back. My back was lame and weak and it was hard to do my work. I couldn't lie comfortably in bed and didn't rest well. I got Doan's Pills at Liggett's Drug Store and they relieved me in good shape."

DOAN'S PILLS

Stimulant Diuretic to the Kidneys

At all dealers, 60c a box. Foster-Milburn Co., Mfg. Chemists, Buffalo, N. Y.

DON'T

Throw away your old hat. Have it reblocked in latest spring style.

RYAN, THE HATTER

Bradley Building

A. G. Pollard Co.

THE STORE FOR THRIFTY PEOPLE

EXTRAORDINARY FACE POWDER!!

TO INTRODUCE THE NEW AND DELIGHTFUL

Pilling Orange Blossom Face Powder

"Like a Breath from California"

A COUPON WORTH 46c TO YOU

Will appear in this paper WEDNESDAY, which will entitle you to a FULL SIZE BOX of PILLING ORANGE BLOSSOM FACE POWDER by presenting it with only 29c at

TOILET GOODS SECTION

A. G. POLLARD CO.

WITHOUT THE COUPON THE PRICE IS 75c

YOU'LL LIKE IT

—A charming velvety powder that will stay on

with the alluring odor of orange blossoms!

This method of advertising is resorted to with the idea of making you a permanent Orange Blossom user.

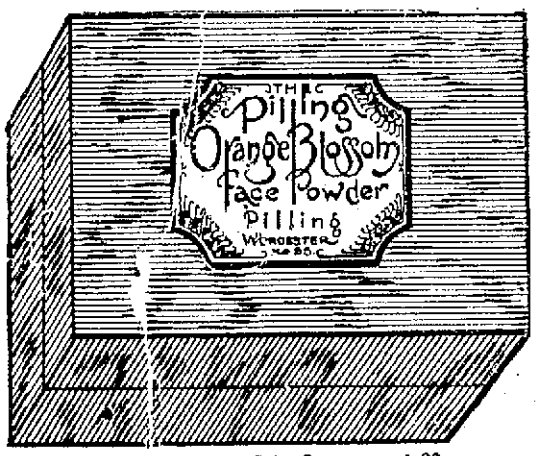

Here's the Box You Get—Coupon and 29c

DON'T WAIT!

till this sale is over and pay 75c.

Try it for

29c

With Coupon

Three Shades: Flesh, White, Brunette

Introductory Sale Expires at Closing Time, Saturday, March 8

Please remember that this Powder will cost you 75c a box unless you bring the coupon.

You are advised to present this Coupon as early as possible. Only 4000 boxes to be sold.

The Great Underpriced Basement Featuring Special Offerings in

DRESS GINGHAMS, SATEEN PETTICOATS, MEN'S SHIRTS

Dry Goods Section

12,000 Yards of 32-Inch DRESS GINGHAMS At 15c Yard

29c value.

A fine quality dress gingham, in remnants, 32 inches wide, in a large variety of new spring patterns checks, stripes and plain colors.

Ready-to-Wear Section

WOMEN'S SATEEN PETTICOATS At 79c Each

2 for $1.50

$1.00 to $1.29 value.

Women's Petticoats made of fine mercerized sateen in the newest shades, deep pleated flounce of same or with inset of contrasting paisley sateen; others with narrow ruffles and fine tucks. Regular and extra sizes.

Men's Furnishing Section

70 Dozen MEN'S WORKING SHIRTS At 69c Each

$1.00 value.

Men's Working Shirts, made of light and heavy weight chambray, also khaki cloth; cut full size; double stitched, with two pockets.

GENERAL VIEW OF WRECKED NITRATION PLANT

Eighteen persons were killed and about a hundred injured when a terrific explosion wrecked the plant of the Nixon Nitration Works at Nixon, four miles from New Brunswick, N. J. The concussion rocked houses within a radius of many miles and was heard as far away as lower New York City and Brooklyn. Photo shows general view of the wreckage, taken by an NEA staff photographer before the dust had settled. The explosion is believed to have started in the boiler room of the plant. All that remains of the boiler room is shown in foreground of picture.

BEGIN PROBE OF EXPLOSION

Inquiry Into Cause of Blast Which Killed 18 and Destroyed 40 Buildings Begins

15 Persons Still in Hospitals and Two Are Missing—Pres. Nixon Summoned

NIXON, N. J., March 3.—An inquiry into the cause of Saturday's explosion and fire, here, which killed 18 persons and destroyed 40 buildings, begins today in charge of Assistant Prosecutor John E. Toolan of Middlesex county. Fifteen persons are still in hospitals and two are missing.

Among those requested to appear are Lewis Nixon, former public service commissioner in New York and president of the Nixon Nitration Works and R. Norris Shreve, president of the Ammonite Co. Testimony of army officers at the Raritan Arsenal, of survivors and of early rescue workers, will also be taken. The inquiry was called to determine the cause of the disaster and fix responsibility.

Major A. S. Casad, in command of the Raritan arsenal, said yesterday that he believed the explosion was due to conditions in the Ammonite plant rather than to any possible failure to separate TNT at the arsenal from the ammonium nitrate which was eventually sent in tanks to the fertilizer factory of the Ammonite Co.

More than 20,000 sightseers viewed the devastated premises yesterday. The heat of the debris and the possibility of further explosions forbade extended work. Mounds of explosives and pools of inflammable acids menaced the men who dared to comb the ruins, pungent yellow smoke that issued from the heaps spat sharp tongued flames when disturbed. Intense heat from warped beams and tumbled tiles made the work more difficult.

Through last night firemen from neighboring towns stood by while lights were played on the blazing heap. Physicians, nurses and ambulances stood in readiness. Until the ruins cool down which may take a number of days, no thorough search for other victims will be made. Those in charge of the work fear that within the debris are acids which will explode in contact with water, or by impact.

To Demand Investigation

PERTH AMBOY, N. J., March 3.—A joint resolution calling upon the state department of labor to investigate the explosion at the Ammonite company, Inc., plant, at Nixon, Saturday, and all other plants handling explosives, will be introduced in the New Jersey senate by Senator Morgan F. Larsen, according to his announcement today.

Senator Larsen pointed out that the time set in the New Jersey legislature for the introduction of bills was passed and therefore the action would take the form of a joint resolution.

Aid came quickly to the many injured in the explosion of the Nixon Nitration Works plant at Nixon, N. J. Photo shows one of the rescue parties caring for injured. It also shows close-up of the tangled mass of wreckage. It was believed the number of dead would reach two-score.

REPORT OF BIRTHS

Two weeks ending Feb. 28, 1924.

Jan.
11—To Mr. and Mrs. Emmanuel Tsouhale, 42 Lewis street, a daughter.
17—To Mr. and Mrs. Manuel Silva, 8 Montcalm avenue, a daughter.
27—To Mr. and Mrs. Edward Sullivan, 20 Eighth street, a son.
29—To Mr. and Mrs. Costas Scoter, 189 Suffolk street, a daughter.

Feb.
7—To Mr. and Mrs. John Volkewicz, 65 Railroad street, a daughter.
9—To Mr. and Mrs. Louis Lakeas, 432 Adams street, a daughter.
To Mr. and Mrs. Harry Laskaras, 458 Adams street, a daughter.
10—To Mr. and Mrs. Thomas Brooks, 7 Upland street, a son.
11—To Mr. and Mrs. Ralph Farnum, 65 Ludlam street, a daughter.
To Mr. and Mrs. James W. Brown, 855 Lawrence street, a son.
To Mr. and Mrs. Joseph Duchesne, 316 Aiken street, a son.
13—To Mr. and Mrs. Timothy Sullivan, 25 Pleasant street, a son.
To Mr. and Mrs. Alexander Kostera, 146 South street, a son.
To Mr. and Mrs. A. G. Massood, 92 Suffolk street, a son.
To Mr. and Mrs. Arthur Dubois, 205 Cheever street, a daughter.
14—To Mr. and Mrs. William T. Lemire, 34 Iowa street, a son.
To Mr. and Mrs. Elisha Goldman, 113 Howard street, a son.
To Mr. and Mrs. Charles C. Burns, 14 Levermore street, a daughter.
To Mr. and Mrs. Jose D. Ferreira, 14 Bradford street, a son.
To Mr. and Mrs. Wilfred Glande, 126 Perkins street, a son.
To Mr. and Mrs. Pierre J. Perron, 171 Hall street, a daughter.
To Mr. and Mrs. Joseph Turcotte, 203 Ludlam street, a daughter.
15—To Mr. and Mrs. James L. McFadden, 230 High street, a son.
To Mr. and Mrs. Harold H. Fletcher, 157 Fort Hill avenue, a son.
To Mr. and Mrs. Servala Mendes, 58 Auburn street, a daughter.
To Mr. and Mrs. John Wengiel, 53 Front street, a daughter.
To Mr. and Mrs. Andre Courtois, 130 Ennell street, a daughter.
To Mr. and Mrs. Henry Sheehan, 7 Henry avenue, a son.
To Mr. and Mrs. Herve Drapeau, 17 Mt. Washington st., a daughter.
16—To Mr. and Mrs. John J. Landers, Keene, N. H., a son.
To Mr. and Mrs. William Purtell, 15 Brooks street, a son.
To Mr. and Mrs. Richard M. Raymond, 78 French street, a son.
To Mr. and Mrs. Mederic Chouinard, rear 515 Moody street, a daughter.
To Mr. and Mrs. Arthur Lavoie, 25 Walker Place, a daughter.
To Mr. and Mrs. Joseph Paquette, 782 Merrimack street, a daughter.
17—To Mr. and Mrs. Thomas Cassidy, 443 Gorham street, a daughter.
To Mr. and Mrs. Arthur Laurent, 198 Salem street, a daughter.
To Mr. and Mrs. George B. Farley, 65 Dover street, a son.
To Mr. and Mrs. Cecil Richards, 64 Fourth avenue, a daughter.
To Mr. and Mrs. J. Walter McKenna, 150 Hampshire street, a daughter.
To Mr. and Mrs. Adelard Dumas, 842 Lakeview avenue, a daughter.
To Mr. and Mrs. Aristides Mandelopoulos, 72 Jefferson street, a son.
18—To Mr. and Mrs. Joseph Chaisson, 309 West Sixth street, a son.
To Mr. and Mrs. William A. Mack, 7 Fairfield street, a son.
To Mr. and Mrs. John J. Leary, 54 Washington street, a daughter.
To Mr. and Mrs. Frank Miller, Wamesit, a son.
To Mr. and Mrs. James Lakos, 9 rear Little street, a son.
To Mr. and Mrs. Henry Lesarge, 314 Middlesex street, a daughter.
To Mr. and Mrs. Alexander Lavigne, 128 Billerica street, a son.
To Mr. and Mrs. Charles Robert, 2 Laval Place, a son.
19—To Mr. and Mrs. Joseph DiPrino, 89 Railroad street, a daughter.
To Mr. and Mrs. Joseph Theriault, 49 Lagrange street, a daughter.
To Mr. and Mrs. Alphonse Suprenant, 115 Acton street, a daughter.
To Mr. and Mrs. Joseph G. Pyne, 87 Merrill avenue, a daughter.
To Mr. and Mrs. Henry F. Whalen, 395 Middlesex street, a daughter.
20—To Mr. and Mrs. Henry Gniendar, 158 Market street, a son.
To Mr. and Mrs. Frank Rocha, 24 Coolidge street, a daughter.
To Mr. and Mrs. Philip Scannell, 174 Princeton street, a daughter.
To Mr. and Mrs. John Sheehan, 137 Midland street, a son.
To Mr. and Mrs. Harold F. Middleton, 329 High street, a son.
21—To Mr. and Mrs. Charles Doreous, 88 Suffolk street, a son.
To Mr. and Mrs. Sidney H. Hall, 11 Grace street, a daughter.
To Mr. and Mrs. Andre Dowling, 38 Clifford street, a son.
To Mr. and Mrs. Henry Pelletier, 731 Lakeview avenue, a son.
To Mr. and Mrs. Charles Milonas, 25 Delard street, a daughter.
To Mr. and Mrs. William Beaulieu, 76 Tucker street, a son.
To Mr. and Mrs. Chester P. Waldron, 129 Cushing street, a son.
22—To Mr. and Mrs. Alford Hill, 1869 Middlesex street, a daughter.
To Mr. and Mrs. William Marcotte, 182 Riverside street, a son.
To Mr. and Mrs. Albert Delorme, 657 Middlesex street, a son.
To Mr. and Mrs. Frederick H. Britton, 47 Lundberg street, a daughter.
To Mr. and Mrs. Assad Farris, 52 Suffolk street, a son.
To Mr. and Mrs. Daniel F. Dean, 243 West Meadow road, a son.
To Mr. and Mrs. John Donovan, 85 Branch street, a daughter.
To Mr. and Mrs. James J. Kilmartin, 31 Marginal street, a son.
To Mr. and Mrs. Earl Huse, 47 Gertrude avenue, a son.
To Mr. and Mrs. Ludger Gauthier, 479 Moody street, a daughter.
23—To Mr. and Mrs. Eugene Dumont, 31 Cabot street, a daughter.
To Mr. and Mrs. Amedee Hubert, 1 Joliette avenue, a son.
To Mr. and Mrs. Joseph Gilbert, 166 Hall street, a son.
To Mr. and Mrs. Walter McNally, 27 Rhodora street, a son.
To Mr. and Mrs. Thomas Fitzgerald, 28 Clair street, a son.
24—To Mr. and Mrs. Harry Bentos, 268 Methuen street, a daughter.
To Mr. and Mrs. Arnold A. Byam, 12 Albert street, a daughter.
To Mr. and Mrs. Walter F. Cox, 46 Shaffer street, a daughter.
To Mr. and Mrs. John Quintal, 19 Hugh street, a son.
To Mr. and Mrs. Thomas Ryan, 104 White street, a son.
To Mr. and Mrs. Romeo Grenier, 221 Salem street, a son.
To Mr. and Mrs. Francis J. Boyle, 28 Ralph street, a daughter.
To Mr. and Mrs. Andrew Pinkowicz, 114 Common street, a son.
25—To Mr. and Mrs. Karol Dziegiel, 6 Roosevelt place, a son.
To Mr. and Mrs. Andrew J. Schenk, 23 Sawtelle place, a son.
To Mr. and Mrs. Elvin A. Howe, 43 Oakland street, a son.
To Mr. and Mrs. Fred Major, 50 Rea street, a daughter.
To Mr. and Mrs. Edward Ayers, 232 Chelmsford street, a daughter.
To Mr. and Mrs. Fred Taylor, 35 Pleasant street, a daughter.
To Mr. and Mrs. Bertram J. Conway, 24 Warnock street, a daughter.
To Mr. and Mrs. Alfred J. Daniels, 718 Lakeview avenue, a daughter.
To Mr. and Mrs. Ernest F. Woessner, 625 School street, a son.
To Mr. and Mrs. Archelle Marquis, 22 Gardner avenue, a son.
26—To Mr. and Mrs. Alexander Terreault, 32 Prince street, a daughter.
To Mr. and Mrs. Peter Kafantros, Collinsville, a son.
To Mr. and Mrs. Makes Konstantakos, 190 Market street, a son.
To Mr. and Mrs. Alfred Dane, 1021 Central street, a son.
To Mr. and Mrs. Nicholas Helsotis, 39 Suffolk street, a son.
27—To Mr. and Mrs. Emile Marquis 5 Pawtucket street, a son.
To Mr. and Mrs. Martin P. Dunn, 53 North street, a son.
To Mr. and Mrs. Angelo de Paola, 9 Clinton avenue, a daughter.
To Mr. and Mrs. Euclide Farreau, 94 Orleans street, a daughter.
To Mr. and Mrs. Louis Phillips, 38 Hampshire street, a daughter.
To Mr. and Mrs. Frederick Sharkey, 10 Ayer avenue, a daughter.
28—To Mr. and Mrs. Joseph Pelletier, 463 Varnum avenue, a daughter.
To Mr. and Mrs. Paul Joseph Cooper, 412 Lincoln street, a daughter.

SUFFOLK LAW SCHOOL CLUB FOR LOWELL

About 50 young men of this city, students and alumni of the Suffolk Law school of Boston, gathered in Page's restaurant Saturday evening to banquet and to form a social and educational organization to be known as the Suffolk Law school club.

A sumptuous repast was served at 8.30 o'clock and for an hour the young lawyers and law students turned their thoughts from the law to the satisfying of their appetite.

At 9 o'clock, George Murphy, as toastmaster, told of the desire of the students and alumni of the Suffolk school to form an organization, and then introduced as the first speaker of the evening Gleason L. Archer dean of the Suffolk Law school. Dean Archer's remarks were brief and dealt mainly with the growth of the school, from a small organization prior to the World war to one at the present time with over 1600 students enrolled. The school, he said, almost grew away from its officers and to handle the large student body it was necessary to improve the courses, making them harder, with the result that the graduates are better and the school is better than ever before. He landed their proposal to form a club and said this would be the greatest thing they could do educationally, socially, and politically, and that a club of this sort could wield a great influence in the political life of the city and state.

The second speaker was the Hon. Joseph F. O'Connell, former member of congress and chairman of the board of trustees of the school. Lowell, he said, offers great opportunities to you young men and the greatest example of success and one that should be before you at all times is General Butler, a fighting lawyer, who reached the top in his line of endeavor. He also praised the idea of the students and alumni of the school in forming a local organization, saying that such an organization would contribute greatly to the community. He urged them to get a club room where the graduates and students could get together and talk over their problems and study for their advancement. In conclusion he said that in his opinion the saying that the law is a jealous mistress is not true and that the law is a generous mistress. As an example of the success of a heretofore unknown lawyer in the national capital, he cited the meteoric rise of Senator Walsh of Montana, who took charge of the Teapot Dome inquiry, over the head of the committee chairman, simply because he was a good lawyer and knew his case.

Following Mr. O'Connell's address, remarks on the formation of a club were made by George H. Spillane, superintendent of the John Hancock Insurance company; Joseph E. Dwyer, auditor of the Boston & Maine railroad and member of the class of 1923; Frederick Walcott Lovejoy, also of the class of 1923; Representative Charles H. Slowey, class of 1926, Stephen Flynn, city clerk; and Daniel E. Martin, city auditor. The final address on the program was given by John H. McNabb, whose subject was "The Life of John Marshall."

Mr. McNabb dealt at great length on a case which Justice Marshall handled while sitting on the bench of the supreme court, namely the McCullough vs. Maryland case, the decision in which case is used today in settling similar legal arguments. Mr. McNabb's talk was especially interesting to the law students and young lawyers from an instructive point of view. At the close of his talk he was given a rising vote of thanks and elected an honorary member of the club.

Following Mr. McNabb's address, Thomas J. Delmore gave several vocal solos and Harold E. Beale of the class of 1921, was introduced to the gathering as one who had come from the farthest point to attend the meeting, he having come from Ludlow, Vermont.

Following the program of speeches, the body went on record as in favor of forming an organization and the following were named temporary officers: George E. Murphy, chairman; James A. Sheehan, treasurer; Charles P. Riley, secretary. A committee consisting of Rep Charles H. Slowey, Geo. H. Spillane, Joseph F. Roarke, Francis P. Cogger and Stephen Flynn, were named to draw up a set of by-laws for the permanent organization.

The success of the affair was due to the untiring efforts of James A. Sheehan, assisted by a committee consisting of representatives of the various classes of the school.

RECEIVERS NAMED

NEW YORK, March 3.—C. G. Wilson, president of the Virginia-Carolina Chem Co., and Arthur V. Vanderbilt today were named receivers of the chemical concern in a creditors' suit filed in the United States district court for New Jersey.

$2.50 Per Day and upward

is one reason for the rapidly growing popularity of the Hotel Martinique.

Another is the consistent economy of the entire establishment. Here you may enjoy a Club Breakfast at 40c., consisting of Fruit or Cereal, Bacon and Egg, and Rolls and Coffee—Special Luncheon and Dinners of superior quality are also served at the most moderate possible prices.

No location can be possibly more convenient than that of the Martinique. One block from the Pennsylvania Station (via enclosed subway)—Nine blocks from Grand Central—one block from the greatest and best Shops of the City—half a dozen blocks from the Opera and the leading Theatres—and directly connected with the Subway to any part of the City you wish to reach.

"The BEST without extravagance"

Hotel Martinique

Affiliated with Hotel McAlpin

Broadway-32nd to 33rd Sts. NEW YORK

A. E. Singleton, Manager.

Cherry & Webb Co.

Tomorrow! Tuesday March 4th

More Compelling Bargains Specially Repriced

For

Four Dollar Day

$4

Here Are a Few of the Many FEATURE Bargains, Marked Down for Tuesday—

BATHROBES— $4
Beacon Blanket and Corduroy Robes; $6.95 values. Tuesday ....

KNICKERS— $4
Fine Tweed and Camels' Hair color; regularly $5.95 .....

BABY BUNTINGS— $4
All Wool Eiderdowns, lined throughout, hood silk lined; regular $7.95. Tuesday at .....

SKIRTS— $4
Children's Fine Wool Skirts, pleated and plain, some with waist tops. Tuesday .....

Leather and Beaded BAGS— $4
Sold up to $6.95. Tuesday .....

SWEATERS— $4
Odd lot Silk Sweaters—One or two of a kind; sold up to $10 .....

SKIRTS— $4
Wool Crepe and Camels' Hair color, plain and pleated; $6.95 values. Tuesday .....

GLOVES— $4
Novelty Fabric Gloves, fancy embroidered cuff and back. Also Genuine French Kid Gloves; regular $2.50 values. Tuesday, 2 Pairs for

HOUSE DRESSES— $4
Fine Ginghams; regularly up to $1.89. Tuesday, 3 for .....

Children's Dresses— $4
Sizes 3 to 14 years—Velvets, Jerseys, Serge, etc.—One of a size and style mostly; $8.98 values. Tuesday .....

Children's Coats— $4
3 to 14—Odd Coats—Some Fur Collars; sold up to $12.98. Tuesday

SWEATERS— $4
Coat, Slip-on and Jacquette style, in plain and brushed wool; sold up to $6.95 .....

SILK HOSE— $4
Full fashioned, C. & W. Special; regularly $1.50. Tuesday, 3 Prs. for

SILK BLOUSES— $4
Tricolette, Alltyme Crepe, Puckerette, Tricoshan, etc., long and short sleeves; sold up to $5.98. Tuesday, 2 for .....

WOOL AND SILK AND WOOL HOSE— $4
Many full fashioned, heather mixtures, hand embroidered clocks; regularly $2.95. Tuesday, 3 Prs. for

CORSETS— $4
Introducing our new Corset Shop, with a Special Front Lace Corset, at .....

CHERRY & WEBB CO.

OLD HOME TOWN

MEMORIAL SERVICES IN NORTH BILLERICA

Impressive exercises were conducted last evening by the citizens of the Billericas gathered in solemn conclave in Thomas Talbot Memorial hall to pay respect to the memory of Woodrow Wilson. All walks of life were represented in the audience. There were representatives, too, from many different religious, social and fraternal organizations. Officials of the town as well as numerous patriotic organizations were there in round numbers to demonstrate their regard and affection for the late president and his ideals.

Among the patriotic organizations represented in the assembly were Billerica Veterans of the Civil war; Billerica post 116, American Legion; Commander H. E. Tivey; Harold W. Eddy post 248, American Legion; Spanish-American war veterans, Asa John Patten circle, Ladies of the G.A.R., and the American legion auxiliary, Miss Marie Lyons, president. Thomas F. Sheridan, chairman of the board of selectmen, presided. Two veterans of the Civil war, Coburn S. Smith and Elias D. Hannon, sat upon the platform.

The program included singing of the "Battle Hymn of the Republic;" invocation, Rev. Chester J. Armstrong; introductory address by Mr. Sheridan; singing, "The Star Spangled Banner;" address, "The Prophet of Peace," Chas. H. Williams, and closing chorus, "America."

Mr. Williams paid eloquent tribute to the memory of the late president. He declared that the war president "gave himself unstintedly to his country, not only through the great war, but more especially, perhaps, after the war was over, when he sought with all the power within him to give the world a lasting peace. Equity and justice was the Wilson program, which he felt should apply to all nations, great and small, strong and weak alike, and which should be sustained not by force, but by man's innate sense of right and justice.

The speaker followed the course of President Wilson's journey along the channels of real peace, described the return home from his European trip and the warm reception tendered him by the American people, who approved of his high ideals for the most part, yet could not bring themselves then to see the light and endorse the Wilson model plan for world peace. The speaker declared that the people who disapproved of the late president's idealistic policy in former days, now approve it whole-heartedly, and well they may.

Something More!

After meals you want something more—a bit of sweet with a change of flavor. WRIGLEY'S is that "something more" and it's more than that! It is a great aid to your good health, as medical authorities say.

This is from a recent book on health:

"Many physicians now recommend gum chewing .... for a better and more complete change of the starches into dextrin."

WRIGLEY'S
after every meal

—means that your digestion is aided while your pleasure is served; teeth and digestion both benefit.

Your choice of several flavors, all of the WRIGLEY quality—sealed in its purity package.

Wrigley's makes the next cigar taste better

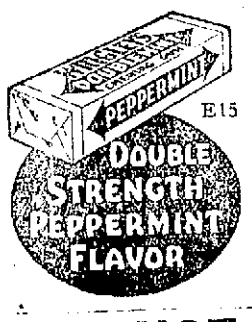

E15

GRIPPE AND RESISTANCE

It is only as resistance is broken down and the system is weakened that germs bring forth their fruitage of *influenza, grippe or other ailments.* Keeping well-nourished is your surest protection.

SCOTT'S EMULSION

is good insurance against weakness. It fortifies the system and helps build up a strong wall of resistance to keep infection off. *If you would know the joy of strength and power to resist that comes from a well-nourished body—take Scott's Emulsion.*

Scott & Bowne, Bloomfield, N. J. 23-116

ADDRESSED LEAGUE OF CATHOLIC WOMEN

Mrs. Clara Muldoon, chairman of the legislative committee of the Boston League of Catholic Women, was the speaker at an open meeting of the Lowell league in Liberty hall yesterday afternoon. She spoke on "Women of Today."

The meeting was under the auspices of Miss Eva Blanchard, chairman of the civics committee. In her talk, Mrs. Muldoon attacked the Sterling-Reed bill and the woman's party equal rights bill, and she impressed it on the women that they should do all in their power to discourage these acts.

Mrs. Antoinette Boudreau, soprano, led the musical program at the meeting. She was capably accompanied by Miss Ida Monsman.

ENTERTAINED VISITORS OVER WEEK END

The members of the girls' City club entertained members from the Haverhill and Waltham clubs over the week-end. Saturday afternoon the guests were banqueted in the club rooms after which they attended the Saturday night dancing party. Yesterday morning the guests accompanied by about 25 local members went to Chelmsford where a fine program of sports was carried out. Dinner was also served there under the direction of Mrs. Alice Mullin, recreational secretary of the Massachusetts League of Girls' Clubs.

Miss Helen Ryan and Miss Laura Edmund had charge of the affair.

CHALIFOUX EMPLOYES PLAN WINTER PARTY

Employes of the Chalifoux company will hold an old-fashioned winter party this evening at Chelmsford Centre grange hall, beginning at 6 o'clock with a hot supper and continuing through the evening, during which time an entertainment will be given and general dancing enjoyed.

The entertainment committee is headed by Thomas Cullinan and John Beauvalais and among the entertainers who are expected to take part in this evening's program are the following: Lucien Cote, Charles Gillpatrick, Edward O'Neil, William Rourke, Edward Desjardin, Miss Margaret Wholey, Leo Brunelle, Mrs. Helen Craig, Eugene Demers, Miss Helen Desjardin, Thomas Cullinan, Miss Cecilia Dawes and Thos. McNiff.

The party will be chaperoned by Mrs. Maude Murphy.

GRANGERS WILL MEET HERE ON FRIDAY

Middlesex North Pomona grange No. 16 will hold its next all-day rally in Odd Fellows hall, Bridge street, next Friday, March 7.

The morning session will start at 10.30. The subject for discussion will be: "Does money spent in beautifying farm and village property pay a dividend in dollars and cents?" Another question coming up for discussion will be: "Should profit be reckoned in anything but cash?" Dinner will be served by Westford grange.

Rev. Percy E. Thomas, pastor of First Congregational church, will give an illustrated lecture on "California."

"Neighbors' Day," with Hillsborough county Pomona of New Hampshire as guests, will be observed in the Bridge street hall on April 4. Middlesex North Pomona members acting as guests. It will be an all-day meeting, with many interesting features. Inspection by state grange deputies is also scheduled. Billerica grange will serve the dinner at noon.

Lowell grange No. 335 will meet in Veritas hall, Branch street, tonight, for first and second degree work. The third and fourth degrees will be given on March 17. Blanche M. Jelly is master of Lowell grange.

Tyngsboro grange No. 222 will hold "Educational Fund Night" on March 11, with a speaker from the state grange present. There will be music and the usual refreshments. Roll-call comes on March 28.

West Chelmsford grange No. 211 will observe "Agricultural Night" on March 6, in Historical hall, West Chelmsford. The speaker has not yet been announced.

Dracut grange No. 216 members meet tonight for "one-half hour of work, one-half hour of play." The literary committee, consisting of Master Harry L. Peavey, Lecturer Ida F. Whiteley, Addie E. Pillsbury, Harry M. Fox, Mabel H. Peavey, Luther A. Root, Minnie E. Clifford and Seymour R. White, will be in charge of the program. Worthy Pomona's night comes on March 17. Middlesex North Pomona officers will preside and entertain.

Chelmsford grange No. 211 will provide an entertainment for members and granger guests in Grange hall, Chelmsford Centre, on Wednesday evening, March 6. The entertainment will be in charge of the Graces.

Billerica grange No. 223 will confer the first and second degrees on candidates for membership on the night of March 13. March 27 is the date for the first and fourth degree work.

REPORT OF DEATHS

FOR THE WEEK ENDING MARCH 1, 1924

Feb.,
21—Therese Laurent, 4d. prem. birth.
Annie T. Kennedy, 49, cer. embolism.
22—Edmond P. Fontaine, 43, carcinoma.
Benedykta Radzik, 29, Bright's disease.
23—Henry Farley, 48, pern. anaemia.
Garda A. True, 33, eclampsia.
——— True, 1 min., prem. birth.
S. Pearl Reynolds, 45, phthisis.
24—Daniel Duffy, 22, phthisis.
Mary C. Mehan, 61, av. art. rheumatism.
Lawrence F. Quinn, 29, mit. regurgitation.
25—Virginie Ayotte, 60, cardio-renal.
John W. Lane, 54, carcinoma.
Frederick C. Peters, 33, pulm. tuberculosis.
Vasilios Maniatakos, 8m., bron. pneumonia.
Richard P. Cloutier, 5m., gastro-enteritis.
Michael E. Carkill, 68, mit. regurgitation.
Thomas J. Sheehan, 45, cer. hemorrhage.
26—Angelo Kafantaros, 31, puerp. hemorrhage.
Edward J. Flanagan, 69, per. anaemia.
27—Donald C. Huse, 5 d., cer. hemorrhage.
William McNamara, 40, uremia.
William Murphy, 8m., ep. cer. spinal meningitis.

STEPHEN FLYNN, City Clerk.

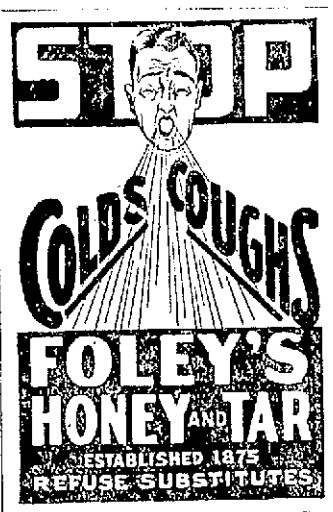

Fred Howard's Drug Store, 223 Central street; Burkinshaw's Drug Co., 418 Middlesex street; Green's Drug Store, 2 Merrimack street.

Don't Let That Cold Turn Into "Flu"

Rub On Good Old Musterole

That Cold may turn into "Flu," Grippe or, even worse, Pneumonia, unless you take care of it at once.

Rub good old Musterole on the congested parts and see how quickly it brings relief.

Colds are merely congestion. Musterole, made from pure oil of mustard, camphor, menthol and other simple ingredients, is a counter-irritant which stimulates circulation and helps break up a cold.

As effective as the messy old mustard plaster, does the work without blister.

Just rub it on with your fingertips. You will feel a warm glow as it enters the pores, then a cooling sensation that brings welcome relief.

To Mothers: Musterole is also made in milder form for babies and small children. Ask for Children's Musterole.

35c and 60c, in jars and tubes.

MUSTEROLE
WILL NOT BLISTER

Better than a mustard plaster.—Adv.

Mothers know a dose of DR. CALDWELL'S **SYRUP PEPSIN** *Will keep them fit*

'First Aid' For Sick Children

THE experienced mother is not alarmed when a child becomes sick. She knows that most of the ailments of childhood are trifling. If it seems serious she calls a doctor, but whether or not she calls him she gives, first of all, a good laxative medicine. The doctor would advise that anyway. It is his "first aid." Such experienced mothers as Mrs. Everett E. Hunt of Bekoni, Okla., who has three children and never any sickness, and Mrs. F. B. Kuklenski of Prosser, Wash., always give Dr. Caldwell's Syrup Pepsin at the first indication of sickness. Such timely doses have saved them much worry.

The Meaning of "Good"

All doctors agree that a thorough cleaning out of the bowels is of first importance for it removes dangerous intestinal poisons. They will also advise a "good laxative," and by "good" they mean one that is effective and yet harmless. They know that there are physics that never should be given to children - calomel, which is mercury and loosens the teeth; phenolphthalein, a coal-tar drug that causes skin trouble; salts, which concentrate the blood and dry up the saliva. They consider Dr. Caldwell's Syrup Pepsin safe for all ages as they know it is a simple vegetable compound of Egyptian senna with pepsin and agreeable aromatics. The formula is on the package.

Give Laxative for Colds

Adults should have at least one movement of the bowels every 24 hours, and children two or three. Failure to have it means constipation, then headache, biliousness, drowsiness, lack of appetite. Give a dose of Dr. Caldwell's Syrup Pepsin at bedtime, and there will be health and good feeling by morning. A dose costs less than a cent, and a bottle can be had at any drug store. Colds and constipation come together, so if you notice coughing or sneezing stop it at once with Syrup Pepsin.

If You Want to Try It Free Before Buying

"Syrup Pepsin," 517 Washington St., Monticello, Illinois.

I need a good laxative and would like to prove what you say about Dr. Caldwell's Syrup Pepsin by actual test. Send me a free trial bottle. Address to

Name.....

Address.....

Not more than one free trial bottle to a family

ELABORATE PLANS FOR "SAFETY WEEK"

Imposing plans are being prepared for "Safety Week" observances in Lowell. The date has not been announced, but it may come early in May, this period of the year being considered the most favorable for properly extending the "Safety Week" propaganda and special programs to all sections of Lowell and even the surrounding towns, so far as possible.

Members of the Lowell federation of business and social clubs, merchants, corporations, religious organizations and charity workers joining in the work of forming an impressive program when "Safety Week" comes, have arranged to meet soon by delegations and approve a skeleton plan of campaign now being formed.

The Sun has received a list of the local organizations ready and anxious to work together in the coming campaign. They are as follows: Lowell Rotary club, Lowell chamber of commerce, Lions club, Lowell Advertising club, B. and P. Order of Elks, C. M. A. C., Lowell Boys' club, Lowell Boy Scouts, Y. M. C. I., Red Cross, Y. M. C. I., Knights of Columbus, Pawtucketville Social club, Lowell Order of Moose, C. Y. M. I., Lowell Electric Light company, Middlesex Women's club, League of Catholic Women, Lowell Driving club, Crescent Hill association, Trades and Labor council, Centralville Social club, Broadway Social and Athletic club, Lowell Bunting club, Lowell Gas company, New England T. and T. company, Woodbine Social and Athletic club, Butler club, Genoa Social club.

Plans were started for the 1924 "Safety Week" campaign as early as last year, at the behest of the Massachusetts Safety council. A committee of members representing Lowell chamber of commerce, Lowell Rotary club and the Lions club formulated first plans. It was decided, after lengthy discussion, that the spring of the year would possibly be a better time to hold the "Week," and the date and program was left with representatives of the above listed organizations, who will meet soon to report and select a date for the observance.

Members now at work on the formal program, which will be the most elaborate in the history of similar safety campaigns in this vicinity, are to be given every possible assistance by the Massachusetts Safety council. The rally of the campaigners was to have been held last month, according to previous schedule, but The Sun is informed by diligent representatives of the Boys' club, the Rotary club and the chamber of commerce, that the meeting of the organizations comprising more than 30 in number, will be arranged soon.

QUARTERLY CONFERENCE

The quarterly conference exercises held in Centralville M.E. church, last evening, were largely attended and great interest exhibited in plans announced for 1924 religious and social work. Rev. C. E. Spaulding, D.D., of the Worcester Methodist Episcopal church district, presided and spoke. Local church officials made their annual reports, which were unanimously accepted. Centralville church organization was shown to be in sound condition for the work ahead. Rev. Willard S. Kilmer is pastor.

STOLEN CAR RECOVERED

An Essex coach belonging to Mrs. Mary A. Clark of Haverhill, and stolen in Paige street, this city, on February 18, was recovered yesterday in Everett by P. P. Pettingill of the Everett fire department. The machine had been purchased by Capt. Obed Beechant of Everett for $150. The latter did not know it was a stolen machine, having in his possession a bill of sale which he thought was authentic. The two men who sold him the car have not been apprehended.

The census of 1920 reported 1,71[illegible] widowers in the United States and 3,917,625 widows.

"You Can Do It Better With Gas"

A Reduction in the Price of Gas

The Lowell Gas Light Company, in accordance with the policy which has remained steadfast since its incorporation in 1849, is pleased to announce a change in rates effective on all bills rendered on and after April first, 1924, which will amount to an average reduction of five cents per thousand feet of gas sold, and will mean a saving to our customers of about fifty thousand dollars per year.

A careful investigation has shown that the old method of charging for gas makes a majority of our customers pay more than their share of certain costs, and allows the minority of customers to pay little or nothing towards the cost of doing business.

There are certain costs common to all users which should be shared alike. These costs and expenses are the same whether the customer uses gas in large quantities, or no gas at all.

The company furnishes a service pipe and meter, stands interest, depreciation, and taxes on them, pays the expense of maintaining and repairing the service pipe and meter, of moving the meter from house to house, and of reading the meter.

Meter readings must be entered on the books, monthly bills made out and delivered to customers, accounts collected, stationery and supplies used, all other office expenses paid, and every part of the foregoing work supervised.

Under the old rates, when any consumer in whose interest these expenses are incurred does not use sufficient gas to pay his share, he makes the other consumer who does use more gas, pay more than his share, thus resulting in discrimination.

We are therefore seeking to distribute these expenses equally among all of our customers so that each one will pay as nearly as possible the actual expense he causes the company.

The small consumer is not necessarily a poor man. The small consumer is found among the wealthy, among the theatres, the public buildings, the stores, and business places where gas is installed as an auxiliary system to be used only in case of emergency.

If there are many consumers who do not pay the cost of service, the balance of that cost must be paid for by other consumers in the amount they pay for gas. This is exactly what occurs under the old rate.

It is essential that our thousands of customers who use gas should be treated in the fairest manner, and their business retained and developed. We feel that this new schedule is a long step in the right direction.

Before making this change, we have studied the rate situation from all angles, investigating schedules of similar character by personal visits to several large cities of New England where we found universal approval both on the part of the companies and the public.

The new schedule of rate will be as follows:

Effective April 1, 1924.

NET PRICES

First	100 feet	60	Cents
Next	400 feet	14	Cents per hundred
Next	19,500 feet	11	Cents per hundred
Next	30,000 feet	10½	Cents per hundred
Next	50,000 feet	10	Cents per hundred
Next	100,000 feet	09½	Cents per hundred
Next	400,000 feet	09	Cents per hundred
Next	400,000 feet	08½	Cents per hundred
Over	1,000,000 feet	08	Cents per hundred

Based on monthly consumption and payment within the discount period.

Please observe the important fact that above a consumption of five hundred cubic feet per month there is a reduction of thirty cents per thousand from the present rate.

We are able to make this large reduction in rates for gas used above five hundred cubic feet per month by more evenly distributing among our customers the expenses to which we have referred.

We wish again to call attention to the fact that this new rate schedule carries with it an average reduction of a little more than five cents per thousand cubic feet, made possible by a reduction in operating costs.

We believe that this new schedule, when fully understood by our many customers and the public, will have the approval which it merits, and which has been given to it wherever put into effect.

We are pleased to invite anyone who wishes further explanation to call at our office for a personal interview. We will be glad to put our time at your disposal.

LOWELL GAS LIGHT COMPANY.
CHARLES R. PRICHARD,
Vice President and General Manager.

"You Can Do It Better With Gas"

PENDING LEGISLATION OF LOCAL INTEREST

Considerable legislation of interest to Lowell residents is to be taken up through the medium of hearings or discussions under the state house dome this week. The house tomorrow is expected to vote on the bill which would place the superintendent of police under civil service, this bill having passed the senate last week under a suspension of the rules.

On Wednesday a report is expected from the committee on cities in regard to the greater Lowell bill. This committee is to meet in executive session Wednesday morning and there is every possibility of a report emanating from them by the close of the day.

On Thursday the senate will discuss the bill to provide pensions for charwomen in the employ of the city. The ways and means committee, busy with the budget, is not likely to take up the Concord river bill although it is possible it may be reached at the tail-end of the week.

The committee on counties is to report before March 15 on the bills providing for a new district court house here. An executive session probably this week, is likely to result in a decision on this matter and the recommendations of this committee are awaited with interest.

The old-age pension bill will be up for consideration before the house tomorrow. On Thursday there will be a public hearing on the proposal to license real estate salesmen and brokers. The Lowell Real Estate Exchange will send down a delegation of about 12 members to speak in favor of the bill which it is expected will be strongly opposed by Hub realtors.

The increased commutation fares will be discussed at a public hearing before the department of public utilities at the state house Wednesday. Experts retained by municipalities will present facts and figures in an effort to prove that the recently granted 20 per cent increase in 12-trip and commutation tickets was unwarranted.

Tomorrow the legislative committee on insurance will discuss the proposed law which would void insurance policies if the illegal sale or manufacture of intoxicating liquors within the insured property should be proven.

One week from tomorrow the legislative committee on street railroads will hear discussion on a bill which would do away with the one-man car, many of which are operated in Lowell. This bill would restore the old full crew of two men to each car, charging the operator or motorman only with the mechanical functioning of the car. This bill in its present state provides for a referendum to the voters.

IF CONSTIPATED SICK, BILIOUS

Harmless Laxative for the Liver and Bowels

10¢

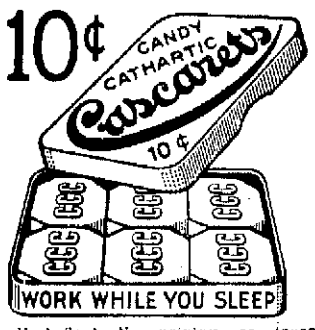

Feel fine! No griping or inconvenience follows a gentle liver and bowel cleansing with "Cascarets." Sick Headache, Biliousness, Gases, Indigestion, and all such distress gone by morning. For Men, Women and Children—10c boxes, also 25 and 50c sizes any drug store.—Adv.

DRAMA BY ST. JOSEPH'S COLLEGE ALUMNI

The members of St. Joseph's college alumni scored another big success last evening when they presented "Le Bossu de l'Abbaye" before a capacity audience in the college hall in Merrimack street.

The drama, from the pen of Abbe Gouplieau, written at the time of the religious wars in France, was most ably presented by the following cast:

Pierre des Villates, Lord of Champagne ..... Thomas Rochette, Jr.
Jacques de Goulene, chevalier de Malte, Huguenot lord, Arthur Lamoureux
Filandre—Protestant minister, Wilfred Jacques
Champagnac, Bro. Martin, Huguenot captain, traitor ..Arthur H. Giroux
Feauvert, Huguenot sergeant, assassin Cyprien Desmarais
Dom Matien de Martimboz, superior of the Abbey.....Ernest Gagne
Rene de Chateaupers, Catholic lord, Arcelle Brunelle
Farfadet, hunched-back prodigy of the monastery, hero of the play, Leo St. Jean
Catholic peasants—Berthier, J. A. N. Chretien, Borneuf, Frederic Leclerc, Lagrive, Arthur Lachance, Perrinet, Romeo Lozeau.
Page ..... Raymond Alexander
Masked soldiers—J. R. Bissonnette, Raymond Barry, Albert Roux and Romeo Lozeau.

Mr. Wilfred Jacques, well known singer, entertained the audience with "Miners' Chorus," and as an encore sang, "Si Vous L'Avie Compris."

Mr. Paul Gagnon, youthful and popular violinist rendered several selections and received generous applause.

The play will be repeated this evening at 7.30 o'clock. The proceeds of the play will be devoted to the fund for the continuance of the teaching of the high school course to those desiring to further their studies at the college.

NEW UNIVERSITY CLUB

Lowell graduates of American universities and colleges learn that the construction of the new University club at Trinity place and Stuart st., Boston, will be started by July 1, according to announcement made Saturday following a meeting of the executive committee at Boston City club. Attorney William H. Wilson, of the local law firm of McIntire & Wilson, is a member of the planning committee. Membership pledges to date, it is said, provide for more than $1,500,000 of the $1,600,000 needed to complete the plans. Payment for the land for the new clubhouse is to be made by April 1. The committee is anxious to have the entire amount assured by that time, and most of the balance needed is to come from life memberships. Every effort will be made to complete the life membership list this month. Applications for regular memberships will be required to pay an initiation fee of $100 in lieu of the ownership certificates now received for subscriptions.

Robert Bridges is the 14th poet laureate of England.

HERE'S WHAT PEOPLE SAY ABOUT TANLAC

"If it Had Not Been for Tanlac I would Still be a Sick, Discouraged Woman, for Nothing Else Seemed to Do Me Any Good," Says Mrs. Edward Gibbs

All the advertising in the world and all the sales efforts combined could have made the great success for TANLAC that has been attained, unless this reconstructive tonic possessed merit of the greatest degree. Over 40 million Bottles of Tanlac have been sold and the demand today is greater than ever before.

That TANLAC possesses merit and has brought relief to hundreds of thousands of persons is attested by the great number of testimonials that have been received by the company from people in every state of the Union and every province of Canada. There are over 100,000 such statements on file with the company, all ringing with sincere praise for TANLAC and what it has accomplished.

Here are excerpts from a few of the 100,000 statements on file:

Mrs. Edward Gibbs, Lancaster, Pa.—"For 2 years indigestion deprived me of nearly all the pleasure of living. If it had not been for TANLAC I would still be a sick and discouraged woman, for nothing else seemed to do me any good."

Mrs. Mary A. Benson, Seattle, Wash.: "Following an operation my stomach and nerves seemed to give way and I became almost helpless. As a last resort I tried TANLAC. I began to improve from the very first, gained 29 lbs., and today am feeling fine."

O. E. Moore, Kansas City, Mo.: "My stomach seemed to pain me constantly, food seemed to do me no good. I would bloat up with gas, lost my strength, and could not sleep or rest. I was on the down-grade all the time. Tanlac corrected my troubles and put me in excellent shape."

Thomas Lucas, Petersboro, Ontario: "Well, sir, buying TANLAC was the best investment I ever made, for it built up my health and strength to where I haven't a complaint in the world."

Mr. and Mrs. Joseph E. Kaake, Detroit, Mich.: "For more than a year our three children, age 2, 4 and 6, had been so peaked and lifeless that we were worried about them. Their stomachs were upset, appetites poor, the color had left their cheeks, their nights were restless and during the day they would just mope around, taking no interest in play or anything else. They began to improve with the first dose of TANLAC, and today there are no more healthy children in Detroit."

Tanlac is for sale by all good druggists. Over 40 million bottles sold. Accept no substitute.

Take Tanlac Vegetable Pills.—Adv.

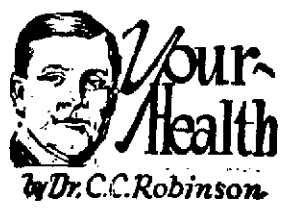

FIGHTING COMMON COLDS

The Public Health Service announces that 35 per cent of the people of the United States are subject to the common bad colds (there are no good ones) and is making a special investigation to determine the cause and possible cure.

February and March seem to be the favorite months for colds and nasal troubles. But many people always easily catch cold.

What we term the common cold is due to an infection of the upper air passages of the nose. These germs, with the family name of micrococcus-catarralis, are always watching for a chance to catch you off your guard and take up their abiding place in your septum.

For this class of colds beware of the nose-blowing, sneezing individual who blows and coughs right onto your face, and expectorates anywhere without regard of consequences.

Another cause is undue exposure, especially of the parts of the body where warm protection is necessary. Insufficient covering at night is another cause.

Wet garments should always be removed as soon as possible and a brisk rubbing or massage indulged in to bring back the healthy glow to the skin. Avoid wet feet, a frequent cause of colds.

To guard against cold from exposure is a life process of common sense, habits and exercise. Steer clear of the common cold by your determined efforts to make your body strongly resistant to its effects. Try and avoid dry, warm rooms with dust conditions that attack the nasal passages and inflame the mucous membranes.

Colds may not hav any direct relation to the ventilating of your bedroom, but becoming used to pure air during the sleeping period is a great help in strong bodily resistance to the effects of cold germs or exposure.

STRATFORDS DANCE AT HIGHLAND CLUB

On Tuesday evening, March 4, the Stratfords will hold a night-before Lent dance at Highland club. This social will make the cessation of the Stratford activities until after the Lenten season, as there will be no Tuesday evening socials during the season.

Broderick's orchestra which made such a decided hit at the club last Friday evening, will furnish the music Tuesday evening. Bill Dufoy, popular banjoist, who played at Hampton beach last summer with Murphy's orchestra, will be with Broderick's Tuesday evening. Together with being a most able banjoist, Mr. Dufoy also plays the violin and the marimbaphone. With Mr. Dufoy and five other artists Mr. Broderick has an orchestra worthy of note and there is no doubt but that its music on Tuesday evening will live up to the standard.

The next Stratford dance will be held on St. Patrick's night when a mid-Lenten party will be held.

ROASTING MEAT

Put meat in the oven to roast without any water in the pan. When it begins to brown is the time to add the liquid.

BROADWAYS TO HOLD LADIES' NIGHT

The members of the Broadway Social and Athletic association will hold a ladies' night at their rooms in Connolly square this evening and an excellent program has been arranged for the affair.

A meeting of the club dance committee was held yesterday and plans were completed for the tenth annual musical oddity and hop to be held on Friday evening, April 25. It is the intention of the various committees now at work on the affair to make the "tenth annual" the most sucessful in the history of the well known organization.

William Paul McCarthy has been chosen musical director of the show, and his selection indicates a high class performance. A splendid array of talent, embracing many of the leading entertainers in the city, responded to the call issued by Director McCarthy. Rehearsals will be held weekly until the night of the performance.

HELD MUSICAL VESPER SERVICE

In the ante-Lenten musical vesper service at All Souls' church yesterday afternoon, the Choral Art society gave a fine program. Rev. Melvar Lichliter, Newtonville Congregationalist minister, who is soon to leave for Ohio, gave a brief sermon, having for his topic "God's Silence" and taking for his text, "Seek ye the Lord while He may be found; call ye upon him while He is near."

Albert Edmund Brown directed the musical program of the Choral Art society, 40 voices blending in the six chorus numbers given. Mrs. Helen C. Taylor, organist, provided the accompaniments throughout the services. Dr. Lichliter's sermon of yesterday was probably the last that he will give here for some time, he having accepted a call from Columbus, Ohio. He has been here before in attendance at local Masonic meetings.

PLUMBING CLEANERS

When strong acids or very caustic alkalis are used to disinfect the plumbing, they should be followed, after a short interval, with a thorough flushing of the pipes.

The business day population of the Woolworth building in New York is approximately 14,000.

Simple Way to Take Off Fat

There can be nothing simpler than taking a convenient little tablet four times each day until your weight is reduced to normal. That's all—just purchase a box of Marmola Prescription Tablets from your druggist for one dollar, the same price the world over. Follow directions—no starvation dieting or tiresome exercising. Eat substantial food—be as lazy as you like and keep on getting slimmer. And the best part of Marmola Prescription Tablets is they are harmless. That is your absolute safeguard. Purchase them from your druggist, or send direct to Marmola Co., 4612 Woodward Ave., Detroit, Mich.—Adv.

A. G. Pollard Co.

THE STORE FOR THRIFTY PEOPLE

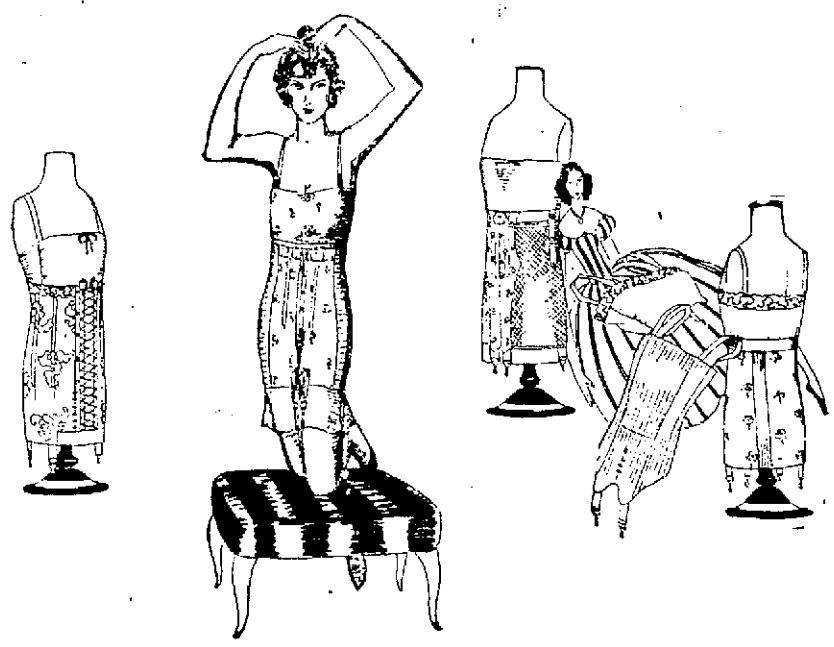

The Corset is the Underlying Secret of the Spring Costume

Straight up and down lines—but how to achieve them? These new Corsets are expressly designed for that purpose, providing straight lines over the hips and backs, yet comfortable, withal.

You may choose wrap-around, slip-on, form or back lace models, in sturdy, attractive materials.

Select the right corset, and the task of choosing a becoming wardrobe will be much lighter.

NEMOS $4 to $7.75

STYLISH STOUT $7 to $10

C. B. $1 to $12

P. N. PRACTICAL FRONT $5.00 to $9.00

THOMPSON'S $1 to $5

LILY OF FRANCE $5 to $12

WARNER'S—The Only and Original Wrap Around $1.00 to $6.50

FIRST AND SECOND FLOOR SECTIONS

Her New Frock Will Probably Be of a Wash Fabric

To smartly replenish the wardrobe of the little miss, we suggest any one of these wash dresses. They have the dainty simplicity and charm so becoming to youth, varied to meet her every need, in colors to please her every fancy.

Straight line models, enlivened with contrasting collar and cuff sets—frills and pockets, also bloomers.

All at moderate prices that mother will appreciate.

Imported Gingham Dresses—Hand smocked, with bloomers. Bright checks will hold fast through washing and after washing, red and black, pink and white, and tan and white, embroidered collars and cuffs. Sizes 4 to 6 years old.....$6.75

Rompers of poplin, one-piece style, easy to slip on and easy to iron; collar and cuffs finished with picot edged ruffling. Colors, pink, blue, green or tan. Sizes 6 months to 2 years $2.25

Checked Domestic Gingham Dresses—The cleanest looking little dresses you ever saw, with tiny white frills at neck and sleeves, and pockets, in pink, blue, tan, or green and white checks, with bloomers. Sizes 2 to 6 years old $2.75

Japanese Crepe Dresses—No other fabric seems to have the clear lovely colors of this fine Japanese crepe, in porcelain blue, pink, green or yellow, with bloomers. Sizes 4 to 6 years old $6.50

Every Day Sees Many New Coke Customers

Our newspaper advertising campaign telling of the superior burning and heating qualities of Lowell Coke is meeting with a ready response all over the city. Our telephone is busy all day answering calls from people who realize that nowhere else can they get 60 bushels of fuel to the ton.

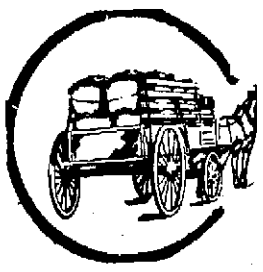

Look for Yellow Wagons and Trucks Delivering Lowell Coke

Lowell Coke

is the cleanest, lightest, and best solid fuel obtainable.

We have men who will show you how to burn Coke properly. They will prove to you that you get less ash and more heat from Lowell coke than you can from coal.

Phone 6790 and a salesman will call.

Lowell Gas Light Company

THE LOWELL SUN

JOHN H. HARRINGTON, Proprietor

SUN BUILDING, LOWELL, MASS.

Member of the Associated Press

The Associated Press is exclusively entitled to the use for republication of all news dispatches credited to it or not otherwise credited in this paper and also the local news published herein

TAX REDUCTION

The prospect of final enactment of the tax reduction measure is improved by the passage in the national house of the compromise measure framed by republican leaders and sponsored by Congressman Longworth. This measure in its final form approaches more nearly the provisions of the democratic measure than did the Mellon bill now finally discarded and dead, despite the fact that a great effort was made to carry it through congress and despite the promise of President Coolidge that he would not sign any tax reduction measure materially different.

The republicans so manoeuvered matters in the house as to secure a majority of 17 for the Longworth amendment and a vote of 408 to 8 for the bill in its final form.

The bill now goes to the senate where it will undoubtedly be passed. It has been announced also that President Coolidge has consented to sign the compromise measure in case it be passed by the senate. The republicans have evidently seen the danger of letting the matter of tax reduction go over to be an issue in the national campaign. They realize that the people are insistent upon a measure that will provide substantial reduction in the surtax and income taxes and they will brook no excuse for failure to provide such legislation.

The compromise measure will effect a reduction of 50 per cent in the lowest grade incomes and the highest surtax provided for in the bill is 37½ per cent. This figure is almost exactly an average between the democratic rate of 46 per cent and the Mellon rate of 25 per cent. This compromise measure if enacted will help to lighten the burdens of excessive taxation that have weighed so heavily upon the people during the last two years.

COTTON CLOTH IMPORTS

Authorities on textile matters are beginning to realize that there is a serious defect in the present tariff law under which foreign countries can import unbleached and even dyed cotton cloths in large volume and have them finished or dyed in this country, where the process is even cheaper than in England. The cotton cloth imports in December were the highest in the history of the country.

It appears that no less than 22,263,907 yards of foreign made cotton cloth were admitted to this country last December, whereas the total import of such cloth in 1913 was 16,563,565 yards.

In December of 1923 the number of yards of unbleached cotton cloth imported was 11,010,634, thus indicating that for the protection of the textile industry in this country, it is necessary to have a higher tariff against the import of this particular line of goods.

During the same month no less than 10,457,939 yards of colored cotton cloth were imported, thus showing that foreign manufacturers are taking advantage of the low tariff placed against the import of these particular lines of cotton cloth.

It is quite probable that an increase in the tariff against such importations would be more beneficial to the textile industry of New England than a reduction in the hours of labor as proposed in a bill now before the legislature.

It is not surprising that depression and curtailment is the order in the textile business if cotton cloth is coming here from abroad in such large volume as represented by the figures here quoted from a report of the department of commerce. This is evidently a case in which the so-called elastic feature of the tariff law might be invoked by President Coolidge.

LODGE ON LYNCHINGS

Someone asked why Henry Cabot Lodge was so bitterly opposing the adoption of the covenant of the League of Nations. The reply was, "because he didn't write it."

This sort of perversity on the part of the Massachusetts senator was again in evidence in the cases of Secretary Denby and Attorney General Daugherty with respect to their elimination as cabinet officers. When Senator Trammel's amendment to the resolution of Senator Robinson, which called upon the president to demand the resignation of Secretary Denby, was being debated, Senator Lodge said:

"It is lynch law; that is what is attempted."

It will be noted that it was a democratic senator who, according to Senator Lodge's interpretation, was attempting to "lynch" Denby.

Not long thereafter a group of republican senators met at the capitol and decided that Attorney General Daugherty ought to resign in the interest of the party. Senators Lodge and Pepper were delegated by their colleagues to confer with the president. This time, it will be noted, it was a group of republican senators who were bent on "lynching" a cabinet officer, and the "lynching" was to be for the good of the party. But Henry Cabot Lodge did not denounce that resolve of his colleagues as "lynch law." On the contrary, he hied him to the White House and in the role of a political Salome demanded the head of Harry Daugherty.

It would seem to make a great difference with our senior senator whether the "lynching" is done by a hated adversary or a valued friend.

DISCOUNTING COMPETITION

Recently the southern Textile Bulletin gave a very candid review of the textile situation in the south as compared with that of New England. It flouts the idea that the south derives any real advantage from child labor and intimates that the principal advantage enjoyed by the southern mills as compared with the northern lies in the lower cost of living and the lower rate of wages. The fact that the southern states allow the mills to work longer hours than those of New England, is discounted as of minor importance. The Bulletin states that Massachusetts alone in the New England states has a 48-hour law for the factories and points out that none of the mills of this state has seen fit to move to Rhode Island or New Hampshire in order to enjoy the alleged advantages of the 54-hour law.

The fact is, that the south is comparatively young in the matter of textile manufacturing and that as the workers become organized the rate of wages will be increased, child labor will be abolished and hours of labor will be shortened. Already labor unions are springing up in connection with the southern mills, so that it is safe to say that in the near future the operatives of those mills will be as well organized as those of New England.

NEW STREET ESSENTIAL

We are not surprised that the street railway company should object to the scheme of routing cars from Kearney square through East Merrimack street and via the proposed street across the Concord to Gorham street, thence out through Church street. That route would be so angular, expensive and inconvenient as to be practically prohibitive. The new street, however, as proposed by the planning board, is the first essential, and no plan of relief yet suggested for the present traffic congestion can be successful without it. It will be time enough after the proposed street shall have been opened to the public, to consider how it may best be used for the relief of traffic at the Auditorium and Kearney square. This new street, however, has thus far reached only the talked-of stage so that the street railway company need not feel any immediate alarm.

MARCH OF PROGRESS

Chicago now has 700,000 phones. It took 27 years to get the first 100,000 customers—and only two years to get the last 100,000.

An outstanding characteristic of our generation is its willingness to adopt the new and improved. It is easier to put a new idea over now than ever before, which makes the present a very attractive period in which to live, for the ambitious.

We adopt the new eagerly. Our grandparents almost had to be compelled to adopt improvements. Myron T. Herrick and many others had shotguns fired at them when they marketed the first sewing machine. People thought the sewing machine was a curse, because it took work away from dressmakers who sewed by hand. The same was true of other labor-saving machinery but the people are beginning to get over this delusion and to fall in line with the march of progress.

AGAINST SENATOR MAYFIELD

President Nicholas M. Butler of Columbia university, has come out strongly against Sen. Mayfield of Texas on the ground that he represents the Ku Klux Klan and that the methods by which he was chosen were unfair and illegal. It is even alleged that the name of his opponent was not placed on the ballot although it is doubted if any such bold step as that would be adopted openly. It is alleged now, that Dr. Butler is organizing an attack upon Senator Mayfield for the purpose of having him removed. It is rather difficult to see why the New York man leads the attack on the senator from Texas, although if any senator secured election by fraudulent means it is only right that he should be removed.

Among the several millions of persons whom the propaganda for the Mellon plan hasn't misled is Congressman Green of Iowa, republican chairman of the house ways and means committee. He is taking his cues from the folks back home.

The main thing in this Moriarty raid is to see that in the future warrants shall not be issued unless for good and sufficient reason and after due investigation by the officers. This can be done without putting any unnecessary restriction upon the officers in the enforcement of the law.

If anybody doubts former Secretary Fall's importance to the republican party that person ought to take a look at the bale of telegrams sent to him by republican leaders while he was sojourning at Palm beach.

The "best minds" in the republican party will have a fine opportunity to justify its reputation by writing a satisfactory plank in the republican platform on the subject of the Teapot Dome scandal. Page Senator Willis!

The Achin bill for investigation of the problem of annexation should be hurried through the legislature. It is of more importance than that which would place the superintendent of police under civil service.

We are now a two-fold people—"Spigot-bigots" and "scofflaws." Can anybody invent any better names for cause and effect?

Perhaps the legislature will ignore the things that Lowell needs and give the city partisan government which it doesn't need.

SEEN AND HEARD

Being too serious is a very serious mistake.

A slight earthquake felt in Alaska was probably caused by some seal hunter's lies.

Only a great state would own up to its faults. Texas admits she leads in producing spinach.

"I am through with men," says a Kansas City woman as she gets a divorce. It sounds like 16, but she is 56.

A Thought

Henceforth the Majesty of God revere;
Fear him and you have nothing else to fear. —FORDYCE.

Southdown Rooster

A city gentleman was taken all over an extensive and lavishly equipped farm. He saw blooded stock of many kinds and was particularly impressed by the prices that had been paid for some of these fine specimens. Upon rejoining the guests at the mansion he proceeded to enlighten his wife. "Now, take that rooster yonder, for instance. That rooster is worth $200. He's a genuine Southdown."

Called for Emotion

"Now," directed the director, "you display intense emotion in this scene. So let your lips move. Say something." Cutie Beautie Bonehead was the star that day. "I dunno what to say," she protested. "Say something that you can only say with deep emotion." "But I don't know nothing like that." "O, yes, you do," declared the director. "Tell us about the time the dressmaker spoiled your serise gown."

Poor Beginning

A young typist had just been engaged by a solicitor. She had never done regular work before and was rather nervous. The lawyer settled himself in his chair and began dictating a brief. He had pegged away for about ten minutes when the girl stopped, a horrified look on her face. "Would you mind saying that all over again?" she asked, with eyes full of tears. "Why?" "I forgot to put any paper in the machine."

Slightly Changed

Tit-Bits recently recorded the fact that a cat, pursuing a mouse into the electricity works at Lincoln, caused a short circuit, was burned to a cinder, and put the town in darkness. The Neues Journal of Vienna, translating, somewhat freely informs its readers that a cat, which had done good service in killing mice at Lincoln, was honored by the mayor, who ordered the town to be plunged in darkness for ten minutes during the cat's funeral.

March

The stormy March is come at last,
With wind, and cloud, and changing skies;
I hear the rushing of the blast
That through the snowy valley flies.

Ah, passing few are they who speak,
Wild, stormy month; in praise of thee;
Yet, though thy winds are loud and bleak,
Thou art a welcome month to me.

For thou, to Northern lands, again
The glad and glorious sun dost bring,
And thou hast joined the gentle train,
And wear'st the gentle name of Spring.

And, in thy reign of blast and storm,
Smiles many a long, bright, sunny day,
When the changed winds are soft and warm,
And Heaven puts on the blue of May.

Thou bring'st the hope of those calm skies,
And that soft time of sunny showers,
When the wide bloom, on earth that lies,
Seems of a brighter world than ours.
—By WM. CULLEN BRYANT.

HELD CONCERTS IN SCHOOL HALL

Concerts were given yesterday afternoon at 2 o'clock and last evening at 7 o'clock in St. Stanislaus' school hall in High street, both largely attended by members and friends of the parish.

The St. Cecil choir of the parish gave a most enjoyable recital. Miss Stephanie Urbanek accompanied the St. Cecil choir on the piano.

A choir composed of young men and women of the parish, accompanied by Miss Helen Malewska and Miss Mary Prokop also gave several selections.

Free Poland ..... Maestoso
St. Cecil Choir
Song of the Mountains
Children's Choir
My Sparrow,
Sophie Wiciczka
The Waving Fir Trees..... Moniuszko
Michalina Kurek
Mazurka
Michalina Kurek-Blanche Garbziej
Song
Mary Pacuio
Sophia
Children's Choir
Au Demise
St. Cecil Choir
Once More
Mr. Alexander Stepozewski
In Flowering Glen
Sophie Sorota
Flower Girl
Stephanie Kardys
Reminiscences of Poland
Helen Majewska
Eagle and Hawk
Helen Majewska, Helen Jurawicz, Anna Trarszkiewicz, Laura Jezak
Corals
Children's Choir
Mazury
Children's Choir
Proclamation
Josephine Zawordna
Mountaineer
Laura Jezak
Return Poland
Laura Jezak, Helen Majewska
In Morning's Sun
Mary Rentyna
Cupa's Friends
Children's Choir
Kujawiak
Children's Choir
One More Mazol
Joseph Nawrocki, Roman Sezypinski
Return to Poland
Sophie Wciiczka
Gone is the Enemy from Poland
Blanche Malinowska, Mary Salek
Spring
Children's Choir
A New Polish Flag

Attending the concert were the reverend sisters of the parish and the priests.

Mrs. W. H. Felton, 87, served 22 hours and 25 minutes as United States senator from Georgia.

Competent authorities estimate that there are about 1200 lepers in the continental part of the United States.

IRENE U. HARKINS
SHAMPOO—MARCEL WAVING
Room 10 Strand Bldg.
Tel. 3846

ELECTION IS POSTPONED

Greek Community Election Will Be Held March 10.—Beginning of Lent

The date of the election for the choosing of officers to lead the newly-organized Greek community, has been changed from today until next Monday, March 10. At that time complete organization will be attempted, and if the election results are conclusive in leadership selections, the winning candidates will be installed by Archbishop Vasilios, of the local Greek community church.

Interest has steadily increased in the coming election, which was originally scheduled for this evening. Candidates for the various offices are vigorously carrying on campaigns for votes in the usual way and speculation as to the March 10 balloting results is rife in every Greek-speaking quarter in the Market street district of the city.

Although Constantine Vurgaropoulos, former president of the local Greek community, is again a candidate for office and has been assured of splendid support because of his long record of integrity in Lowell Greek affairs affecting both the prosperity of the local holy church organization and the general welfare of Greek-speaking citizens in various walks of life, the ex-president has a lively opponent for the chief executive's office in Demetrios Glavis, known in local business circles as James Glavis. The latter is one of the proprietors of a large mercantile establishment at 436 Market street. Mr. Glavis has his following of warm supporters and because of his advent in the race for honors at the coming election, the campaign broadens and causes livelier interest in all Greek-speaking circles.

There is but one candidate thus far for the office of treasurer—Dennis Sakellaris. Seeking the berth of secretary are Steve Stefanopuos and Spyros Hondros. All are representative members of the Greek colony, have their world of supporters and are confident of election.

Greek Lent Begins

Lent in the Greek Orthodox church began this morning and the traditional observance of its strict rules of personal conduct during that period will be carefully made. It lasts for 48 days and concludes with Easter on April 27.

Greeks, according to custom, begin their Lenten season with careful fasting, starting last evening at midnight. Today is known as "Pure Monday," or Katharu Deftera, in the Greek calendar. This will be "Pure Week" throughout the calendar days, also. In olden times it was customary for members of the Greek Orthodox church to abstain from al food for three days after the carnival, of opening of Lent, but modern customs permit of such food as prunes, green vegetables and the like. No food in any way pertaining to animal life may be eaten. Milk, cheese, chocolates and meats are tabooed absolutely.

With Palm Sunday, the Sunday before Easter, oils are also stricken from the diet and only fruits and vegetables can be eaten during Holy week. This week is called "Great Week," Megale Evdomas. The fast is broken after Easter Sunday services, when the priest proclaims from the altar, "Christos Aneste!" ?Christ is Risen!) The congregation responds, "Alethos Aneste!" (Surely He Is Risen!)

The Easter festival begins thereafter, lambs are roasted on the spit and there is feasting and dancing. In Greece, the homeland, there is feasting and dancing. The ceremonials in Lowell will closely follow those in the ancient fatherland, for native traditions are always upheld and observed with ceremony here in the land where the Greeks come to live and prosper and become good citizens of the country of their adoption.

February "Athens" Out

Principal Alexander Georgiadis, D. S., of the local Greek parochial school on Broadway and Worthen street, today issued in Greek type the February number of his personally-conducted and personally-edited new Greek community publication, "Athens." The articles this month are of much local interest from first to last. The summary includes a survey of world events, jokes and articles on such subjects as "Auto-suggestion," "Why does a lightning bug light her light?" "What family has 9,000,000 members?" A love letter of Balzac to Madam Hanska," "Socrates," "The hog from Chios," (short story) "How did nodding the head up and down come to mean 'yes?'" and "Phileducational Association Georgitsion."

The new Greek monthly has been increased in number of pages from 16 pages to 20. It has a better and heavier cover printed in navy blue, making a very attractive publication and an addition to Lowell-edited publications of moral value to the community at large.

CHOSEN PRESIDENT OF GIRLS' CITY CLUB

Miss Sadie Melancon, popular member and enthusiastic worker of the Girls' City club was chosen president of the organization at the annual election held yesterday afternoon. Miss Helen Ryan, was named vice-president, Miss Mary A. McCarthy, treasurer, Miss Annie O'Donnell, financial secretary and Miss Winnie Welch, corresponding secretary.

SADIE MELANCON

Ballots for the annual election were distributed among the 270 club members last week and were received from Thursday to last evening at 5 o'clock. The announcement of the results was made late last evening after tellers, Grace O'Neil and Anna O'Loughlin had counted the votes.

LENTEN MISSIONS IN FRENCH PARISHES

The annual Lenten mission in the French parishes of the city with the exception of St. Marie's and Notre Dame de Lourdes will open next Sunday at 6.30 o'clock in the various churches. The missions at Notre Dame de Lourdes will not be held until after Lent.

In St. oseph's parish, Rev. Frs. Legris and Giroux, Redemptorists from Ste. Anne de Beaupre, P. Q. will preach the sermons during the four weeks' mission.

Rev. A. Henault, O. M. I. of St. Joseph's parish will preach the missions at Ste. Jeanne d'Arc's church.

Rev. A. enault, O. M. I. of St. Savior, Quebec, it to direct the missions at Ste eanne d'Arc's church.

Rev. Charles Denizot, O. M. I., D. D., of Ste Jeanne d'Arc's parish leaves the latter part of the week for Fitchburg where he will preach the annual missions in the French parish there.

In all the churches the first week of the missions will be devoted to the married women, the second to the young women, the third to the young men and the last week to the married men.

Special services will also be held each morning during the course of the missions. The hours of the services, varying in the differents churches, were announced at the masses yesterday morning.

BERTON BRALEY'S DAILY POEM

LISTEN

If you will listen now and then
To other women, other men,
You'll sometimes hear a thing or two
That may be of some use to you.

The trouble with the most of us,
When there is something to discuss,
Is that we merely try to say
The things WE think—and go away.

What other people have to state
We do not hearken to, but wait
Until, not being too abrupt,
We see a chance to interrupt.

The opportunity to learn
Is lost, we simply wait our turn
So we can chatter and rejoice
In listening to our own voice.

You'll gain a lot of information
From other people's conversation—
Look how much wiser you will be
Because of listening to me!

(Copyright 1924, The Lowell Sun.)

200 COMMUNISTS ARRESTED

BERLIN, March 3.—Two hundred communists, including two deputies, were arrested yesterday at Jena, where they attempted to prevent a meeting of an organization of young nationalists. The Jena police, reinforced by men from other towns, had to use their clubs freely to dispers th communist dmonstraiors.

DAYS OF REAL SPORT!

These are the days of real sport! Up in Amoskeag, near Manchester, N. H., a brave crowd, calling themselves "super-brownies," dive and swim regardless of temperature. Joe McBride, 21 (inset), dived from the top of a maple tree 108 feet into an ice hole.

Manufacturers' Odd Lot

Sale of BOYS' SUITS

Our manufactuer has shipped us about 200 suits for close-out at from 25 to 33 1-3 per cent. below regular price. Both dark and medium light patterns. All odd lots of our regular stock are also going in at these reduced prices. Every suit has two pairs of pants.

LOT 1

These being odd lots, there are not all sizes of any one pattern, but you will find good values in every size, 8 years to 16.

VALUES TO $13.50

$9.98 Every Suit 2 Pants

LOT 2

Contains black and gray, tan and gray diagonal Scotch goods, also brown and tan tartan check. This lot contains extra good looking and fitting suits. They are better grade for the cheap price. See how much better they look than what you will get in the new spring lines.

$12.50

TWO PANTS

Macartney's

BOYS' STORE SECOND FLOOR

ODD LOTS

Mostly Our Own Suits

Values up to $20.00 $14.50

XTRAGOOD MAKE $17.50

Values to $25.00

98c—69c

BOYS' UNION SUITS

2 for $1.25

JUST ARRIVED
NEW CAPS
NEW BLOUSES
SHIRTS

BEHIND SCENES IN CAPITOL

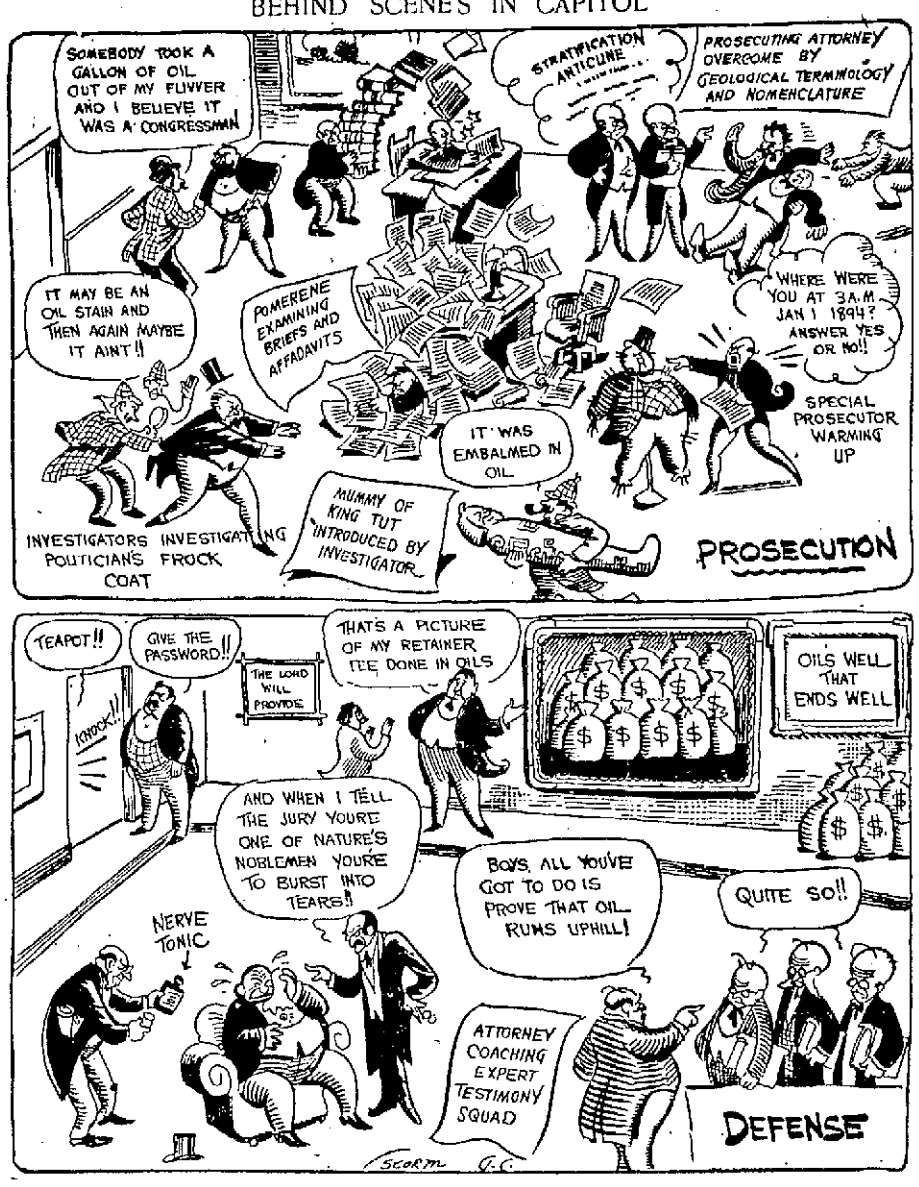

STRIKE OF CIVIL SERVANTS ENDS

LISBON, March 3.—The recently declared strike of the civil servants has ended, promises being given that their wages shall be raised.

A BIG PURCHASE

—OF—

DECORATED CHINA

Goes on Sale Tuesday Morning at 9 O'Clock

Thousands of pieces that every housekeeper uses

At 5c and 10c each

Value 10c to 49c each

Other Larger Pieces

—AT—

19c — 29c — 39c

Values 59c to 98c. While They Last

Bakers all sizes, Bowls all sizes, Covered Butters, Cake Plates, Covered Vegetable Dishes, Coffee Cups, Demi Tasse, Creamers, Sauce Dishes, Nappies, Oatmeals, Plates, Soup Plates, Custard Cups, Egg Cups, Pitchers, Sugar Bowls, Ice Cream Dishes.

There are a few slight seconds in the lot but most of them would grade as "firsts." The entire lot will be sold "as is"—nothing reserved, nothing exchanged, every piece placed on sale at 9 a. m. Tuesday. No telephone orders. None delivered.

A fine chance to replenish your summer cottage tableware.

SAUNDERS PUBLIC MARKET

161 GORHAM STREET

Free Delivery Wholesale, Retail Call 6600

If this Signature

E. W. Grove

is NOT on the Box, it is NOT

BROMO QUININE

"There is no other BROMO QUININE"

Proven Safe for more than a Quarter of a Century as a quick and effective remedy for Colds, Grip and Influenza, and as a Preventive.

The First and Original Cold and Grip Tablet

Price 30 Cents

Get THE SUN Classified Ad Habit

SUIT FROM PARIS

This charming suit is typically Parisian. It is of brown wool with wide bands of lighter wool in harmonizing shades applied about the waist. The collar and cuffs are in the lightest shade. It is tied about the waist in the casual fashion every French woman adopts with such good effect.

STOMACH SO BAD HE HAD TO GIVE UP JOB

Has His Old Job Back Now, and Has Gained 30 Pounds

"Over a year ago my health got so bad I had to give up my work as coal miner. Had a very bad case of stomach trouble. I felt so bad that I could not eat anything, and therefore, was too weak to work. I had been doctoring for a long time, but did not improve any.

"I finally started to take Milks Emulsion and then went to a farm near here to work. I carried my Emulsion bottle with me all the time, took it regularly and gained in strength and flesh every day, and was able to work the entire season through on the farm, and now I am back at my work in the Greenridge Coal Mine.

"When I started taking Milks Emulsion I was down to 135 pounds but now I weigh 165, and am as strong and healthy as I ever was."—Lem Myers, Virden, Ill.

Thousands of people who have suffered for years from stomach and bowel troubles, have found relief, almost from the first dose of Milks Emulsion. And it is real, lasting benefit.

Milks Emulsion restores healthy, natural bowel action; it is a truly corrective medicine, doing away with all need of pills and physics. It promotes appetite and quickly puts the digestive organs in shape to assimilate food, and thus build flesh and strength. Milks Emulsion is strongly recommended to those whom sickness has weakened; it is a powerful aid in resisting and repairing the effects of wasting diseases.

This is the only solid emulsion made, and so palatable that it is eaten with a spoon like ice cream. Wonderful for weak, sickly children.

No matter how severe your case, you are urged to try Milks Emulsion under this guarantee—Take six bottles home with you, use it according to directions and if not satisfied with the results, your money will be promptly refunded. Price 60c and $1.20 per bottle. The Milks Emulsion Co., Terre Haute, Ind. Sold by druggists everywhere.—Adv.

Don't Spoil Your Child's Hair By Washing It

When you wash children's hair be careful what you use. Many soaps and prepared shampoos contain too much free alkali, which is very injurious, as it dries the scalp and makes the hair brittle.

The best thing to use is Mulsified cocoanut oil shampoo, for this is pure and entirely greaseless. It is inexpensive and beats anything else all to pieces.

Two or three teaspoonfuls is all that is required. Simply moisten the hair with water and rub it in. It makes an abundance of rich, creamy lather, which cleanses thoroughly, and rinses out easily. The hair dries quickly and evenly, and is soft, fresh looking, bright fluffy, wavy and easy to manage. Besides, it loosens and takes out every particle of dust, dirt and dandruff. You can get Mulsified cocoanut oil shampoo at any drug store, and a few ounces will last for months.—Adv.

URIC ACID

Too much uric acid means various forms of rheumatism, inflammations in the joints and consequent pains and aches. Drive that excess uric acid out of your blood by taking regularly the old reliable

PLANTEN'S "RED MILL" GENUINE IMPORTED HAARLEM OIL in Capsules

It dissolves the uric acid, cleanses the system and leaves you without pain or ache. Look for the "Red Mill" trademark on every package. Take no other. At all leading druggists. Trial size 30 cents.

H. PLANTEN & SON, Inc., BROOKLYN, N. Y.

FOURTH DEGREE K. OF C. HOLD MEETING

At the regular meeting of Bishop Delany Assembly, Fourth Degree, Knights of Columbus yesterday afternoon, a raft of matters pertaining to the coming exemplification in May was disposed of. A large number of applications were read and all were referred. A special committee consisting of Sir Knights William H. Gallagher, Charles J. Landers, Dr. Hugh Walker and Chris McSorley was appointed. Plans were made known for the smoker and entertainment on March 11, and it was stated that further plans will be announced later. The dinner committee made a satisfactory report while the financial officers of the assembly, Sir Knight Daniel A. Powers, F.C., and Sir Knight Michael J. Quinn, F.F. gave their reports.

Rev. James F. Lynch, faithful friar, spoke briefly and pointedly in reference to the coming exemplification. He said a great amount of effort is required to put the affair over successfully, and he was hopeful of a most successful affair from every angle. He spoke of the interest aroused here in Lowell, even outside the pale of the order and he urged an energetic interest in the preliminary plans. Remarks were made by Sir Knights Dr. Hugh Walker, Thomas J. O'Donnell, Patrick J. Nevins, Edward F. Saunders and Walter H. Hickey.

IRISH NAT'L FORESTERS HOLD MEETING

Following an enthusiastic meeting of the Irish National Foresters, Branches O'Neil-Crowley and St. Elizabeth of Lowell, in A.O.H. hall yesterday afternoon, members of the Merrimack Valley district council met with delegates from Newburyport, Haverhill, Lawrence, Manchester and Nashua and transacted much important business. Among the speakers were High Chief Ranger Burns and District Chief Ranger John H. Handley, who conveyed optimistic messages of progress to the assemblage. Arrangements were made for a drawing contest to be held in Lawrence on May 11 and plans were also considered for the conducting of the annual field day, the date of which will be announced later.

The local meeting was presided over by Chief Ranger Nevin. Five new members were admitted and applications were filed.

The record for height attained by airplanes is held by Sadi Lecointe of France, who ascended 35,178.88 feet.

There are about 170,000 men and women in prisons in the United States.

HELP YOURSELF TO GLORIOUS HEALTH

If you know that you had only to stretch out your hand to regain your health, to get back your youthful vim and animation, how quickly you would grasp the opportunity!

Perhaps you are reading of that opportunity now. In every State in the Union there are many people who have been restored to health by the use of Gude's Pepto-Mangan. Why not give this time-tried remedy a chance to show what it can do for you?

Go to your druggist today for Gude's Pepto-Mangan, liquid or tablets.

Free Tablets To see for yourself the health-building value of Gude's Pepto-Mangan, send for Free Package. M. J. Breitenbach Co., 53 Warren St., N. Y.

Gude's Pepto-Mangan

Tonic and Blood Enricher

CHURCHILL MAY TRY TO RE-ENTER PARLIAMENT

LONDON, March 3.—The nomination of candidates for the parliamentary bye-election in the Abbey division of Westminster, necessitated by the death of the conservative member, Brig. Gen. J. S. Nicholson, has aroused curiosity as to whether Winston Spencer Churchill will use the occasion to try to reenter parliament.

The conservatives recently failed to induce Mr. Churchill to join their party and stand in the conservative interest, but in a letter to the press, he now declares his willingness to stand as an independent constitutional candidate and expresses readiness to "work effectually with the conservative party in resistance to the rapid advance of socialism."

The local conservative executive has as yet shown no desire to have Mr. Churchill, except as an avowed conservative.

The liberals have stated that if Mr. Churchill stands as an independent they will run a candidate against him. There is already an independent conservative candidate in the field, whom the party officials are unlikely to support.

"WIFE AND DAUGHTER RESTORED BY INTERNAL BATHS"

Mr. Martin J. T. Eberhard of 858 So. Seventh St., San Jose, Cal., writes to the Tyrrell Hygienic Institute of New York:

"Indeed you may use the name of my wife and daughter in joyful remembrance of what has been done for them by means of the 'J. B. L. Cascade.'"

The "J. B. L. Cascade" cleanses the lower intestine its entire length and keeps it always free of poisonous waste.

Thousands testify that Constipation, Indigestion, Stomach Troubles, Biliousness, Headaches and all the many serious troubles which they cause are absolutely relieved and prevented by this Nature Treatment.

We will gladly explain to you, the simple operation of the "J. B. L. Cascade," why it is so certain in its results, and will give you free of cost, an interesting little book containing the results of the experiences of Dr. Chas. A. Tyrrell of New York, who was a specialist on Intestinal Complaints for 25 years in that city. Get a free booklet at

L. K. Liggett's
Green's Drug Store

LAST LIVING PERSON WHO SAW LAFAYETTE

MELUN, France, March 3.—Mme. Victoria Vilpelle, who claims to be the last living person who saw the Marquis de Lafayette, has just celebrated her 100th birthday. When a deputation of fellow citizens called to present her with a silver salver in honor of the occasion, she told them how Lafayette looked when he rode through Melun on his way to Paris at the head of his troops.

"I was nine years old at the time," she said. "But I remember perfectly how I laughed at the general's appearance. He wore a cocked hat under which his long white locks tumbled over his coat collar. Instead of top boots he wore knee breeches, silk stockings and silk pumps, as if going to a ball instead of riding ahead of tired, dusty soldiers."

Greenland, with an area of 827,300 square miles, is the world's largest island.

Three thousand, six hundred and sixty-one aliens were deported by the United States last year.

Demand

"PHILLIPS" MILK OF MAGNESIA

Say "Phillips"- Protect Your Doctor and Yourself

Refuse imitations of genuine "Phillips' Milk of Magnesia," the original Milk of Magnesia prescribed by physicians for 50 years. Accept only the genuine "Phillips."

25-cent bottles, also larger size, contain directions and uses—any drug store.—Adv.

HILL'S Acts at once

Stops Colds in 24 Hours

Hill's Cascara Bromide Quinine gives quicker relief than any other cold or la grippe remedy. Tablets disintegrate in 10 seconds. Effectiveness proved in millions of cases. Demand red box bearing Mr. Hill's portrait. All druggists—30 cents. (B-202)

HILL'S CASCARA BROMIDE QUININE

W. H. HILL CO. DETROIT, MICH.

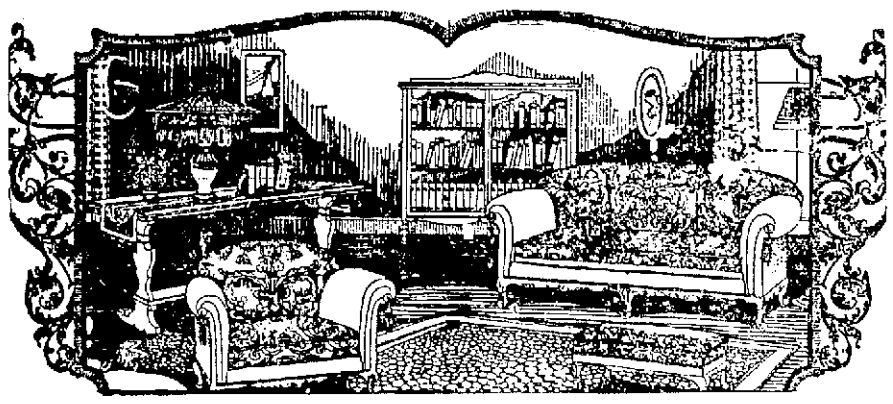

Our Campaign For Truthful Advertising Has Borne Fruit

If we haven't made all advertisements come up to our ideal, we at least have convinced those who read our ads that here was a store whose ads could be depended upon absolutely.

And the wonderful success of our February Furniture Sale is a just tribute to truth in advertisements.

In spite of lack of employment, we have surpassed all previous records by thousands of dollars. It is very gratifying and we feel justly proud of it.

We opened this campaign originally, because advertisements had ceased to be profitable, unless they were sensational.

The art of telling the public what you had to sell had been perverted.

Commonplace goods were described in as glowing terms as the finest and most artistic.

Goods sold at exorbitant profit were advertised as bargains.

The custom of advertising a few articles at a very low price to create the impression that the entire stock was being sacrificed, was growing.

How in the world was a reader going to judge?

It was obvious that the advertiser who did not tell the truth was hurting all others who did.

People had come to say "It's only an advertisement." We have taught the people not to say it of our ads, anyway.

And we haven't patented the idea.

This is no new departure on our part, we never have used any other method.

We never have increased our percentage of profit marked on our goods, during or since the war.

While the cost of doing business has increased greatly, our percentage has remained the same.

We have counted on the increased volume of our business to take care of the increased cost and not loaded it onto the buyer who was kind enough to patronize us.

And the volume of sales has done it.

All the New Spring Styles of

BABY CARRIAGES, PULLMANS AND GO-CARTS

Are Ready for Your Inspection

Many new styles in Parlor, Dining Room and Bed Room Suites and Library Tables, Rugs, Linoleum and Congoleum have come in lately. Whether you are ready to buy or not, we would be pleased to have you come in and inspect the new goods.

A. E. O'HEIR & CO.

15 HURD STREET

Lowell Closes Track Season With Impressive Victory Over Lawrence

INTEREST IN POLO SERIES

Lowell and New Bedford Teams Engage in Hard Fought Battles for Cup

Williams Has Slight Lead on Duggan in Contest for Individual Honors

With the count standing two to one in favor of Lowell, the fourth game of the big polo series between Bob Hart's Spindle City quintet and Bill Duggan's New Bedford Whalers will be played in the Crescent rink tomorrow night.

The series has created great interest and big crowds have turned out at all contests. Lowell got away to a good start by winning two in a row. Both games were close and the defeated team went down fighting.

The aggressive and brilliant Duggan maintained from the start that once his team perfected their combination play they would "get" Lowell. After the last game, which New Bedford won by the score of 3 to 2, "Wild Willum" came through with the inevitable "I told you so."

Duggan declares that it will be a bitter struggle from now on, with his charges eventually landing the award. The dashing Whaler is well pleased with his success in the individual contest with Kid Williams of the Lowell team. This contest is very close, with the Lowell flash still holding the edge 40 to 34.

In the three games already played, Williams has scored nine goals and won 22 races to the spot. Duggan has registered seven goals and captured 20 dashes to the center. In the first game Williams was at his best. He made seven goals and won seven rushes. Duggan failed to score, but he was first to the center nine times.

Duggan won gala scoring honors in the second game, 5 to 2. Williams, however, showed the way to the spot, leading his rival 10 to 8. In the last game, Duggan scored two goals and won three rushes. Williams failed to score, but he managed to win five dashes to the spot.

Manager Hart still has faith in his team coming through on top and capturing the valuable cup offered by Willis Peltier for the winning team. He said that the team missed Harkins the other night, but he felt Bouchard did very well under the circumstances. It was Bouchard's first game of the season and while he was not familiar with Lowell's team play, he did as well as any other man could possibly do under the circumstances.

The Nut Cracker

by Joe Williams

Four tons of fossils arrive in New York, among which may be the old-fashioned waltz and the Cincinnati base hit.

Next fall Coach Heisman will shift to Texas. . . . The Heisman shift is being interpreted in a novel way these days.

An expert insists Paddock is no longer the speediest human. . . . It all depends. . . . When it comes to rushing into print who is his equal?

Two fights will be enough for me this year, admits Dempsey. . . . It will probably be two too many for his opponents.

Clubs in National League will travel 88,830 miles next season. . . . Excepting the Phillies, of course, who will remain stationary as usual.

If the shipping clerk has the millenium all wrapped up and ready to go he may bring it out and put it on the truck. . . . Roush has signed for three years with the Reds.

Champion shimmy dancer claims she was robbed of $50,000 in valuables. . . . But it may merely have been a shake down.

Kid McCoy is thinking of getting married. . . . It will be the first time—the first time he did any thinking, we mean.

The old-fashioned father who used to think lawn tennis was silly now has a son who is perfectly wonderful at roque.

BASKETBALL TONIGHT
O. M. I. CADETS vs. AYER TOWN TEAM
Crescent Rink—8.15
TICKETS. 35c and 55c

MOODY CLUB
CRESCENT RINK—THURSDAY 8.15
10 Rounds
ARCHIE WALKER, New York, vs. WILLIE GRADWELL, Boston
5 Rounds
WALLY THEROUX, Nashua, vs. JACK O'BRIEN, Lawrence.

The Automobile Show Number of the Boston Globe Comes Next Sunday

The demand for next Sunday's Globe will be tremendous. Remember to order the Boston Sunday Globe in advance from your newsdealer or newsboy.

Read the Uncle Dudley Editorial in today's Globe.

Have the Boston Globe in your home every day in the year.

BOXERS AND BOXING

Walker-Gradwell Match Creates Interest—Lowell Boys in Training

A regular big city attraction has been booked by the matchmaker of the Moody club for the main event of his card on next Thursday night.

Archie Walker of New York, a battler who has met virtually all of the men of any consequence in his class, will make his local debut against the ever satisfactory performer, Willie Gradwell of Somerville.

Already there is great interest in Walker's appearance here. He's a very pleasing battler, one who fights from the tap of the gong until the end. He's a fast and heavy hitter and points to a record that bristles with notable ring achievements. In meeting Gradwell he will tackle a veteran who himself has been "in there" against most of the top-notchers. In fact Gradwell has fought three champions.

In Lowell Gradwell enjoys wide popularity. His victories over Puggy Morton, Tansey Norton and many others brought him many friends, all of whom will be anxious to welcome him back to the city of Spindles.

The semi-final will bring Jack O'Brien of Lawrence and Wally Theroux of Nashua together, and the preliminaries will find Tommy Leonard of Lowell and Johnny McBride of Lawrence; and Arthur Gosselin of Lawrence and Johnny Andrews of Cambridge as opponents.

Fans are still talking about the recent Vic Rivet-Pat Hantz battle. It was one of the most enjoyable light-heavyweight battles seen here in years. The pair just socked each other all over the ring for the three rounds they held the boards, with Pat finally being knocked down and out toward the close of the third session. It was a number that could be repeated and all who witnessed the offering the other night would applaud such a move.

Phinney Boyle will continue training for future bouts. He already has a tentative offer to meet Joe St. Hilaire in Nashua on March 17, while his manager, Jack Leahey, is negotiating with Portsmouth, N. H. promoters for a bout between Boyle and either Tansey Norton or Tommy Leahy of Worcester.

Johnny Duffy of Lowell, is busily training for pending battles. He is hot on the trail of Tommy Marks, who has created quite a stir in pugilistic ranks in and around Boston. The Lowell boy's father, who looks after his ring activities, says Johnny hopes to get a chance at Marks and feels confident he can beat him.

TIED FOR SECOND IN HIGH JUMP

At the annual intercollegiate championships in the 22nd Regiment armory in New York, Saturday night, Brock Darling of Lowell, captain of the Amherst college track team, tied for second place in the high jump with eight others who topped the bar at 5 feet, 10 inches. The event was won by Clarence Flahive of Boston college, who leaped 6 feet, 1¼ inches.

BOB MEUSEL HAS INJURED KNEE

NEW YORK, March 3.—Bob Meusel, clouting outfielder who drove in the winning Yankee tallies in the 1921 world's series, will not report to the training camp until the latter part of March and may not be in shape for the opening game of the season April 15, according to reports which have reached the New Orleans camp.

Meusel was in the automobile accident which caused the death of Tony Boeckel of the Braves. He was at first reported uninjured, but it has been since reported that he received a damaged knee.

TRIANGLES DEFEAT UNITYS

The Triangles defeated the Unitys, 18 to 10, and the Trojans had little difficulty in trimming the St. Joseph's, 16 to 6, in the City league games at the Y.M.C.A. Saturday night. The lineups and summaries were:

TRIANGLES — UNITYS
Burns, lf .... rb, Kelly, Lunlavy
Georges, rf .... lb, Cormier
Pascal, c .... c, Plouffe
Prue, Coumoundouras, lb ... rf, Coupe
Simoneau, rb .... lf, Sullivan

Score, Triangles 18, Unitys 10. Goals, by Burns 3, Georges 3, Pascal 2, Kelly 2, Plouffe 2. Fouls, Georges, Prue, Plouffe, Sullivan. Time, four six-minute periods and five minutes overtime. Referee, Spiros Sintros.

TROJANS — ST. JOSEPH'S
Donohoe, Mellon, lf .... rb, Moison
Welch, rf .... lb, Forget
Macaneskie, c .... c, Lussier
Riley, Craven, lb .... rf, Neault
Hansbury, rb .... lf, Manville, Trinque

Score: Trojan 16, St. Joseph's 6. Goals, Mellon 1, Donohoe 3, Welch 1, Macaneskie 4, Hansbury 1, Moison 2, Forget 1. Referee, Hy Cohen. Timer, Ray McGowan. Scorer, Y. Kourkoulakos.

WHAT DOES YOUR CONTRACT CALL FOR?

Builders' hardware of certain standard specifications. We have it right in our stock or can get it for you in a short time. We are prepared to meet the requirements of any construction contract on quality and quantity prices.

ARTHUR J. ROUX
147 Market St. Tel. 4115
FREE ESTIMATES

Lowell Overwhelms Lawrence Team in Running Events and Wins Big Track Meet

THE BIG MEET IN TABLOID FORM

30-yard dash: Won by Daley, Lowell; O'Neil, Lawrence, second; F. Heron, Lowell, third. Time, 3 3-5 seconds (equals record.)

1000-yard run: Won by Burke, Lowell; Willard, Lowell, second; Alexander, Lowell, third. Time, 2 minutes, 36½ seconds.

300-yard run: First heat—Won by O'Neil, Lawrence; Slavin, Lowell, second. Time, 40 2-5 seconds. Second heat—Won by F. Heron, Lowell; Smith, Lawrence, second. Time, 42 seconds. Final heat—Won by O'Neil, Lawrence; F. Heron, Lowell, second; Smith, Lawrence, third. Time, 39 2-5 seconds.

Running high jump: Tie between Robinson, Lawrence and Vinal, Lowell; Burke, Lawrence, third. Height, 5 feet, 6 inches.

Standing broad jump: Won by Burke, Lawrence; Cohen, Lawrence, second; Shiepe, Lawrence, and Manousos, Lowell, tied for third. Distance, 9 feet, 4¾ inches. (New local record.)

Shot put: Won by Vinal, Lowell; Moran, Lawrence, second; O'Neil, Lowell, third. Distance, 36 feet, 9¾ inches.

35-yard hurdles: Won by Daley, Lowell; Forrest, second; Jordan, Lawrence, third. Time, 4 4-5 seconds.

600-yard run: Won by Pearson, Lowell; E. Latham, Lowell, second; L. Latham, Lowell, third. Time, 1 minute, 26½ seconds.

1200-yard relay: Won by Lowell (Slavin, Daley, Connors, F. Heron.) Time, 2 minutes, 41 seconds.

RIVAL LEADERS STAR ACTORS

Capt. Daley and Capt. O'Neil Set Fine Examples for Mates to Follow

Lawrence Shows Strength in Field Events and Also in 300-Yard Run

Lowell high school closed the most successful track season in its history Saturday night when Lawrence was defeated on the annex boards by the score of 50½ to 26½.

Showing overwhelming superiority in all of the running events except the 300-yard run, the local team piled up a lead that the hard-fighting boys from down the river could not match. In the field events Lawrence excelled, but not so impressively as did Lowell overshadow her rival in the runs. In the broad jump, high jump and shot put Lawrence picked up 16½ points to 10½ for Lowell, but in the runs, of the 50 points possible the local team grabbed 40 of them.

The meet was run off under ideal conditions and with a large and enthusiastic crowd looking on. Also, the games were practically free from disputes, the only flare-up being when Joe Slavin protested his disqualification in the final heat of the 300-yard run and lost second place in consequence. The report of the inspector was final, however and Referee W. E. Peck of Andover accepted the decision.

The outstanding stars of the meet were the rival captains, Jim Daley of Lowell and Joe O'Neil of Lawrence. Traveling under the handicap of heavy leg and arm bandages, Daley walked away with the 30-yard dash in 3 3-5 seconds, equalling the school record, and later just as impressively won the hurdles. He also ran on the winning relay team. O'Neil was the fastest man in the hall over the 300-yard route and in addition ran second to Daley in the dash. His relay effort also was good, but Frank Heron, running anchor for Lowell, kept most of the lead his team-mates turned over to him.

The board jumping of Burke of Lawrence was noteworthy, especially his second leap which carried him out 9 feet, 4¾ inches, or ¼ of an inch beyond the local record. Lawrence paraded a lot of strength in this event and collected 8½ points out of a possible nine.

Daley took the first heat of the dash in 3 3-5 seconds, and O'Neil of Lawrence waltzed off with the second heat in 3 9-10. Shiepe of Lawrence looked good winning the third heat in 8 1-5 seconds and Gibbons of Lowell showed a flash of speed in the fourth heat when he was caught in 3 9-10. Daley took the first semi-final away from Capt. O'Neil in 3 7-10 seconds and Joe Slavin led the way in the second semi-final in 3 4-5 seconds. Daley broke away fast in the final and had three feet on O'Neil at the worsted. Frank Heron slipped in ahead of Slavin for third place. The time again was 3 3-5 seconds.

"Dutch" Burke, Ralph Willard and Alexander were the Lowell entries in the 1000-yard run and they finished in just that order, leaving all Lawrence runners far behind as the laps were tolled off. Burke took the lead on the third lap and then let go all the way to the finish. He was out for a record, but slow traveling on the first two laps cost him a new mark. His seventh, eighth and ninth lap were done in 14 seconds flat and his last whirl around was caught in 13½ seconds, but he was 1 3-5 seconds away from the record.

Joe O'Neil of Lawrence had little trouble winning the first heat of the 300-yard run, with Slavin just traveling fast enough behind him to qualify. F. Heron took the second heat, with Smith of Lawrence second. O'Neil stepped out ahead in the final, with Slavin at his heels and Heron just a stride back. That was the order to the worsted, but one of the inspectors reported that Slavin was guilty of fouling on the second corner and he was ruled out of the points. This gave Heron second place and Smith, third.

The running high jump developed into a battle between Fred Vinal of Lowell and Robinson of Lawrence, they finally being deadlocked for first place at 5 feet, 6 inches. Burke of Lawrence was third.

The hurdles were without incident and Lawrence placed only one man in the final. Daley won it without effort, with Forrest of Lowell riding fast to beat out Jordan of Lawrence for second place.

One of the high spots of the meet came in the 600-yard run when Ernie Latham jumped past Pearson on the gun lap and opened up a five-yard lead before Whit knew what it was all about. The Harvard Interscholastic winner had too much left going into the worsted, however, and won back first position in a pell-mell finish. The time, 1.26 was fast, but 1 2-5 seconds back of the record. Dave Latham, was a bang-up third.

The Lowell relay quartet of Slavin, Daly, Connors and Heron came home 10 yards ahead of the Lawrence team of Smith, Jordan, Gay and O'Neil. The 10-yard lead at the worsted was just about the advantage Joe Slavin turned over to Jim Daley and Connors and Heron held it by fast traveling. That was the finish.

In one of the rooms on the second floor the local track management had arranged a luncheon for the members of both teams, officials and newspaper men and this little touch of sociability brought a bang-up evening to a close.

HOW THE TEAMS SPLIT THE POINTS

	Low.	Law.
30-Yard Dash	6	3
1000-Yards	9	0
300-Yard Run	3	6
Broad Jump	½	8½
High Jump	4	5
600-Yard Run	9	0
Shot Put	6	3
35-Yard Hurdles	8	1
Relay	5	0
Totals	50½	26½

CORNELL WINS HONORS AT BASKETBALL

NEW YORK, March 3.—Although Cornell has clinched the 1924 championship in the intercollegiate basketball league, a battle is on for second place honors with all the other five teams in the league in the race.

Pennsylvania invades New Haven for a clash with Yale on Tuesday while on Saturday night all six teams work again, Princeton facing Pennsylvania at Philadelphia, Cornell invading New York for a tilt with Columbia and Yale journeying to Hanover for a contest against Dartmouth.

The Ithicans clinched titular honors by defeating Yale 23 to 19. Out of eight starts, Cornell has won seven, defeating every team at Ithaca, Pennsylvania at Philadelphia, and Dartmouth at Hanover, losing its only game when Yale took its measure at New Haven, 23 to 19. Cornell still has two games to play, but two defeats will fail to dislodge it from its position.

WRESTLING AND OTHER SPORTS AT Y. M. C. A.

A wrestling exhibition will be staged at the Y.M.C.A. next Wednesday night when Jack Angelo, of Battery B and Tiger Pearsall, champion welter and middleweight of the 26th division will show their wares to the fans.

Preparations are also under way for the Merrimack Valley sectional meet between Lowell, Lawrence, Haverhill, Nashua and Manchester which will be held in Lowell on March 15. First, second and third place winners will be eligible for competition in the state meet in Boston on March 22.

The boys' hexathlon will be staged early this month. Contestants will be divided into five classes; those under 80 pounds; those from 95 to 110 pounds; those from 110 to 125 pounds; those from 80 to 95 pounds, and those over 125 pounds and under 18 years of age.

CHURCH BASKETBALL LEAGUE

The First Congregational and St. John's are tied for first place in the Church Basketball league, although St. John's has won one more game than their rival. The complete standing is as follows:

	Won	Lost	Ave.
St. John's	7	0	1.000
First Congregational	6	0	1.000
First Baptist	6	1	.857
Pawtucket Cong.	4	2	.714
Chelmsford St. Bap.	5	3	.625
Eliot Union	4	3	.571
St. Paul's Methodist	2	1	.333
Calvary Baptist	2	5	.286
Centralville Meth	2	5	.286
Fifth St Baptist	1	5	.166
North Tewksbury Bap	1	6	.145
Grace Universalist	0	5	.000

Canada imported goods worth $600,000,000 from the United States in the year ending in October, 1923.

O. M. I. CADETS TO MEET AYER TOWN TEAM

The O.M.I. Cadets basketball team will meet the Ayer Town team at the Crescent rink tonight. The local boys are out to turn the tables on the team that forced them to "take the air" last Thursday night.

In the last game the Cadets met the Ayer team at its own game, that is to shoot the fouls. This was a new departure for the Lowell boys and hence they suffered in consequence. This rule is enforced in many places, but Lowell players and teams still hold to the old system—three fouls a point.

An argument relative to this rule really brought about tonight's game. Capt. O'Connor of the Cadets declared that under the three fouls a point arrangement his team could beat the Ayer quintet. The town basketballers thought differently. As a result the rival forces agreed to try it out tonight. Hence a hectic battle is expected. Billy Wilson will referee.

The Butlers, originally scheduled to meet the Cadets, called off the game because of the fact that they are to hold their annual dancing party tonight. They will be prepared to resume their series a week hence. With the score standing even-stephen in this great athletic classic, fans are anxiously looking forward to the resumption of the games.

Representatives of St. Anne's and the champion Highland Y quintet are to meet this evening to complete plans for their title series. All details are to be gone over, lineups posted, officials agreed upon, etc. This competition is to be sanctioned by the A.A.U. and hence much preparatory work is necessary before the series gets under way. Already calls are being made for reservations and it is expected that crowds will turn out for the games.

The St. Peter's Cadets are preparing for a series with the Sacred Heart five, to be held in the Sacred Heart school hall. The first game will be played Thursday night. The Cadet lineup will consist of O'Neill, O'Keefe, Kenefick, Connors and O'Toole.

Two fast City league basketball games will be played in the high school annex tonight when the St. Joseph's alumni meet the Y.M.H.A. Juniors, and the Ramblers meet the Unitys.

The games in the City league will be played tonight at the High school annex and not tomorrow night. The Y.M.H.A. Juniors will meet the St. Joseph's in one game and the Rafelers and Unitys will meet in the other game. Both contests are expected to be hotly contested.

ONE KILLED, SEVEN HURT IN TRAIN WRECK

BALTIMORE, March 3.—S. W. Gerhart of Lynchburg, Va., was killed and seven other persons, five of them women, were injured in an accident to a Pennsylvania railroad train near here last night. The train bound from Buffalo to Washington and consisting of 10 cars, was partially derailed on the bank of Lake Roland, Brightside station. Five of the coaches left the track. Two of the cars turned over. Officials of the railroad today attributed the accident to spreading rails.

FOR INDEPENDENCE OF PHILIPPINES

MANILA, March 3.—Owing to the action of Auditor Ben F. Wright of the treasury bureau in holding up all vouchers connected with independence funds appropriated by the last session of the legislature, the independence commission is pushing plans for a systematic collection of finances by popular subscription throughout the Philippine Islands. The funds obtained in the United States, pending action making the legislative appropriations available.

A mass meeting has been called for tomorrow at which steps are to be taken, providing for the appointment of committees to solicit funds. Several organizations already have made donations to the fund.

STANDARDIZATION TRIAL

ROCKLAND, Me., March 3.—The superdreadnought Colorado which is scheduled for a standardization trial on the Rockland course tomorrow, arriving during the night from New York with Captain Reginald R. Belknap in command. Members of the board of inspection and survey were to join the craft during the day and the trial will begin at sunrise.

WOMAN DIES OF BURNS

KEENE N. H., March 3.—Mrs. Laura Clark, 78, died at the Elliott Community hospital as the result of burns received Sunday in her home in Gilsum. Her dress caught fire while she was working about the stove. While her dress was afire, she jumped on the bed to smother the flames, and the bed caught fire.

POLO SERIES
BOB HART'S LOWELLS vs. DUGGAN'S WHALERS
CRESCENT RINK—TUESDAY 8.15
TICKETS ....35c, 55c and 85c
On Sale at Crescent Alleys

BOWLING

BARACA LEAGUE

	Won	Lost	P'fall
Highland Union M.E.	73	7	29927
First Baptist	57	23	29439
Centralville M.E.	43	37	28493
First Congregational	40	40	28579
No. Chelmsford Cong.	38	42	28326
Pawtucket Cong.	25	55	27781
Immanuel Baptist	23	57	26433
Swedish M.E.	21	59	27673

GAMES TONIGHT

Highland M. E. vs. Pawtucket Congregational.

First Congregational vs. First Baptist.

Centralville M.E. vs. Immanuel Baptist.

TUESDAY NIGHT

North Chelmsford Congregational vs. Swedish M.E.

INDIVIDUAL AVERAGES

Estes 103.19, Schonbom 103.9, Robinson 102.32, Brown 101.15, White 101.7, Entwhistle 100.10, Flanders 100.7, Trevors 99.4, E. Lemke 99.3, Brock 98.39, Sinnitt 98.30, Perrin 98.29, Turner 98.28, Vance 98.10, Lyness 98.2, A. Lemke 98.1, Sanborn 97.40, Maguire 97.28, Panton 97.23, Belyea 97.12, Stuck 97.8, Huston 96.35, Jess Harrison 96.6, Bridgeford 96, MacQueen 95.38, MacDonald 95.38, Barr 95.34, MacIntyre 95.1, L. Armstrong 94.12, Booth 93.44, Caster 93.33, Laurin 93.10, Horndahl 92.39, Ritchie 92.22, Thurston 92.22, Chapman 92.19, A. Knox 92.18, Wilkins 91.42, W. Richards 91.13, Thomas 91.15, Silcox 91.3, C. Armstrong 91, O. Anderson 91, Willis 90.8, J. Knox 90.6, MacIntyre 90.2 Wilson 89.44, Titterington 89.37, Scarborough 89, Bengtson 88.29, Jos. Harrison 88.5, Clark 88.1, P. Johnson 87.6, Kenyon 86.7 C. Richards 86.2, Eshbrook 86.2, Sunburg 85.2, A. Schonbom 84.29, Falcon 83, H. Anderson 81.13.

HEALD'S PETS WIN

D. HEALD'S PETS

Creean	101	113	96	313
D. Heald	96	89	83	268
Cox	98	101	91	290
Rohan	92	88	89	269
Lane	99	99	117	315
Totals	489	490	470	1455

S. MARSH'S PETS

Lowe	113	95	110	321
Marsh	105	82	89	276
F. Heald	90	90	86	266
Dickenson	101	101	79	281
Garner	104	93	91	288
Totals	516	464	455	1435

GEMS WIN

GEMS

Desrosiers	89	92	104	285
Page	81	94	105	280
Lesarge	118	93	91	302
Gagnon	71	106	94	271
Dube	87	86	104	277
Totals	446	471	498	1415

MASS. MILL SECONDS

Sub	90	77	112	279
Billy	83	89	81	253
Smith	77	82	96	255
Manuel	76	87	86	249
Sub	106	84	90	280
Totals	432	419	465	1316

ALL STARS WIN

LOWELL ALL STARS

Prudhomme	83	84	104	271
Tessier	75	77	112	261
Caderette	86	88	83	257
Page	81	111	96	298
Lesarge	82	93	89	264
Totals	417	453	481	1355

DIDD'S PETS

Mercier	80	87	91	258
Grenan	87	89	91	267
Giguere	90	86	87	263
Casmier	100	94	90	284
Kid Maguire	82	90	89	261
Totals	439	446	448	1333

EASY FOR LOWELL BOBBIN

LOWELL

McGuire	117	96	96	309
Lick	109	94	92	295
Espinola	106	88	101	295
Housten	91	86	101	278
McQuaid	97	95	108	300
Totals	520	459	501	1480

LAWRENCE

Loveland	80	77	85	242
Berry	88	98	89	275
Wilson	89	91	85	265
Marsan	86	94	94	274
Dietz	97	92	104	293
Totals	440	452	457	1349

FIRST WORKOUT OF YANKEES

World Champions Put Through Paces by Manager Huggins

Manager McGraw Takes Charge of Operations at Giants' Training Camp

NEW YORK, March 3.—The first workout of the Yankees is scheduled for today at the New Orleans camp under the direction of Manager Miller Huggins, who arrived last night. The party of 21 rookies came to town yesterday unobserved in the excitement of the Mardi Gras celebration. The regulars are due next Sunday, when the first exhibition game will be contested against the New Orleans club of the Southern association.

John McGraw will take charge of operations at the Giants camp at Sarasota today. He came from Havana by boat and unexpectedly steamed into the harbor where most of his men were spending the rest day fishing. "Pep" Young and Claude Jonnard are the only men who have not arrived here. Neither is regarded as a holdout.

McGraw would not discuss the approaching pennant race beyond predicting an interesting campaign. He indicated that the probable batting order of the club would find either Young or Billy Southworth as lead-off man, to succeed Dave Bancroft, new manager of the Braves.

At the Clearwater camp of the Brooklyn club, Manager Robinson announced that morning and afternoon workouts would be on the program beginning today. Bernie Neis, outfielder, who has been working out without a contract, signed up yesterday.

GOT FOUR MONTHS FOR ASSAULTING OFFICER

Frank Walsh of North Chelmsford was sentenced to four months in the house of correction for assaulting Officer Fred Vinal in that town Saturday night, and fined $10 for drunkenness, in district court this morning. He appealed the house of correction sentence and was ordered to recognize in $300 for his appearance in superior court on the first Monday of next month.

According to the story told by Officer Vinal this morning, Walsh attempted to enter a North Chelmsford movie house in a drunken condition Saturday night. When the officer sought to eject him because of his condition, he remonstrated and struck the officer several glancing blows. A merry tussle ensued until he was finally brought into subjection with the application of the handcuffs.

PROTEST BRITISH GOVERNMENT'S ACTION

DELHI, British India, March 3.—The 52 swarajist (home rule) and independent members of the assembly have resolved to refuse to vote the supplies in protest against the British government's "unsatisfactory response to the demand for a round table conference."

The nationalist party, to which the 52 belong, will further consider its position on Friday, on the eve of the government's motion to vote the supplies.

CONSUMPTION OF RUM ON DECLINE

LONDON, March 3.—Owing to the heavy duty, making a "nip" of rum cost nine pence instead of a penny or two pence, the early morning workers at the docks and markets are taking their cups of coffee and tea without the "nip." Records show that the consumption of rum has declined by

An Exceptional Purchase! Solid Oak

Hall Clocks

DROP IN AND SEE THESE BEAUTIFUL HALL CLOCKS

Dutch No. 40
Height 77½ inches Width 17½ inches
Dial—Wood, Cast Hands and Numerals
Case—Solid Oak

$17.50

Delivered Formerly Sold for $50.00

As our supply is limited we advise an early selection.

Ricard's

123 Central Street Everything in Clocks

BROODERS

Save all your chicks by using a good Brooder. We are now showing Brooders in our window, and we invite you to inspect them.

ADAMS HARDWARE and PAINT CO.
351 Middlesex Street

Bentley Seeks Fame as Batsman

LEFT TO RIGHT: JACK BENTLEY, GEORGE SISLER; IN CIRCLE, BABE RUTH

BY BILLY EVANS

Is Jack Bentley to go the way of two other famous southpaw pitchers, Babe Ruth and George Sisler?

If so, the belief that a great batsman is more important than a star pitcher is vindicated all the more.

Babe Ruth came to the American league as a great pitcher but brought with him no reputation as a batsman. He first became an outstanding star as a pitcher.

Just when Ruth reached the top of his game as a pitcher, was recognized as the leading southpaw of the American league, he began to show signs of being a worth-while batter.

Babe first jumped into the swat limelight by his ability to every now and then connect for a healthy drive that would break some long-distance home-run record. His batting, however, was streaky. There was a question if he would keep it up if played as a regular.

Ruth at the time was with the Boston Red Sox. Ed Barrows was managing the club. He decided that Ruth playing regularly in the outfield would be more valuable to Boston than as a star pitcher working every fourth day.

Made Sweeping Change

The idea was scoffed at, but Barrows had the courage of his convictions and went through with it.

The thought of Barrows that Ruth was more valuable played regularly than as a pitcher in a sense revolutionized baseball. It resulted in giving to the game the greatest slugger of all time, who became a national idol. It also created an era of swat that has proved decidedly popular, since in the last five years all attendance records have been shattered.

Along came George Sisler. Direct from the University of Michigan, he soon won his spurs as one of the leading southpaws of the American league. In addition Sisler could hit and was wonderfully fast.

Sisler Followed Ruth

Bobby Quinn, then directing the St. Louis club, decided that Sisler should be played regularly to get the full benefit of his remarkable ability. He was first tried in the outfield, then shifted to first base. He became the premier at that position. In 1922 he was voted the most valuable player in the American league.

Jack Bentley came to the New York Giants as a pitcher. He also brought with him a reputation as a great hitter and a mighty good first baseman.

Weakness of the New York twirling staff caused Bentley to be used as a pitcher by Manager McGraw. He won 13 out of 21 games last season, a fine showing in his first year. Bentley, however, doesn't care to pitch. He likes to hit. He wants to play every day. He says his position is first base.

One of these days McGraw may shift Bentley to his favorite position. Then he may duplicate the feats of the great Babe Rut and the incomparable George Sisler.

5,000,000 UNEMPLOYED IN GERMANY

BERLIN, March 3.—In a speech before an audience of German Catholics last night, the minister of labor, Henrich Brauns, said there were 5,000,000 unemployed persons in Germany, and 15,000,000 dependent upon public relief.

Popular Lady Enjoys Quick Recovery

Dreco Makes New Woman of Her. All Signs of Trouble Disappear

Miss Nellie B. Riley of Wigginville, near Lowell, Mass., says:

"Folks that I meet on the street now are all saying that I look so much better. And I always tell them that I feel better than I have felt in years.

"I was a picture of suffering around home. When I moved, pains shot across my back and made me wince. I hated to eat because I always endured indigestion pains that doubled me up afterwards. Food laid in my stomach and soured. I was thin, my cheeks sunken and my complexion pale.

"My blood didn't seem to circulate. My system, full of the poisons, the backwash of constipation, was sapped of its strength. I always felt tired and just dragged one foot after the other when I walked. Black spots would dance before my eyes. I would have dizzy spells that made me faint and weak as a cat.

"I tried a lot of medicine but the money was just thrown away. And I had about given up hope of finding anything that would relieve me of my suffering when I read of how Dreco was helping men and women all over the country.

"Soon after starting on this medicine I began to feel better. And in a short time all signs of my trouble disappeared. I now feel better than I have felt for years, as I tell my friends. And I only hope that what Dreco has done for me will prove a recommendation for its restorative powers to other people who are suffering as I did, whose life is a nightmare who want to again enjoy perfect health."

Dreco is made from the pure, unadulterated juices of 12 remarkable plants, roots, barks and leaves. Scientifically blended by the David H. Fulton Co. Laboratories of Baltimore, they act directly on the stomach, liver, kidneys, bowels and blood, and tend to relieve constipation, headaches, rheumatism, catarrh, biliousness, dizzy spells, heart fluttering, gas on stomach and other troubles.

Dreco is being specially introduced by Green's Drug Store and sold by druggists everywhere.—Adv.

FEEL YOUNGER—DRIVE OUT ALL OF YOUR

URIC ACID PAINS

LET US SEND YOU THE WILLIAMS TREATMENT

85 Cent Bottle (32 Doses) FREE

Just because you start the day "too tired to get up," arms and legs stiff, muscles sore; with burning, aching back and dull head—Worn OUT before the day begins—do not think you have to stay in such condition.

Rheumatism, kidney and bladder troubles, and all ailments caused by excessive acidity makes one miserable.

Be strong and well. Get rid of the "rheumatic" pains, stiff joints, sore muscles, "acid" stomach, Kidney or Bladder troubles so often, caused by **body-made acids**

If you have been ailing for a long time, taking all sorts of medicines without benefit, let The Williams Treatment prove to you what great relief it gives in the most stubborn cases. Hundreds of thousands have used it. **Established 31 years.**

If your sleep is broken by an irritated bladder that wakes you up every few hours, you will appreciate the rest and comfort you get from the free bottle (32 doses).

To prove The Williams Treatment conquers kidney and bladder diseases, rheumatism and all other ailments when due to excessive uric acid, no matter how chronic or stubborn, we will give one 85c. bottle (32 doses) free if you send this notice. Please send 10 cents to help pay postage, packing, etc. to The Dr. D. A. Williams Co., Dept. CA-2005, P. O. Bldg., East Hampton, Conn. Send at once and you will receive by parcel post a regular 85c bottle, without charge and without incurring any obligation. Only one bottle to the same address or family. Nothing sent C.O.D.—Adv.

KNIGHTS OF COLUMBUS DEBATING SOCIETY

P. Harold Heady, secretary of the Knights of Columbus Debating society, announces that the next debate will take place at the conclusion of the regular meeting on Thursday evening, March 13. The subject for debate will be a vital and interesting one, inasmuch as it is of a local character, namely: "Resolved, That the Annexation of the Town of Dracut to the City of Lowell Would Be Mutually Advantageous." The affirmative side of the question will be upheld by William F. Barrett and Raymond Custer, while the negative will be argued by Robert R. Thomas and Charles O'Neill. The debate will be followed by an open discussion from the floor in which all who desire may participate.

AT ASSOCIATE HALL

Tomorrow night there will be dancing at Associate hall and as it is the night before Lent a large crowd undoubtedly will be present. It will also be a "Farewell party" to the winners of the "Associate Wonder" trip contest who leave Lowell on Wednesday for the big town. Miner-Doyle's orchestra will furnish the music for dancing. Admission is 50 cents with checking free.

Immigrants to the United States last year numbered 522,919; emigrants to other countries numbered 81,150.

Liberty Hall

Monday and Tuesday Afternoons, At 2.30 O'Clock

FREE FOR LADIES ONLY

TWO SCIENTIFIC LECTURES BEAUTY CULTURE

The Hair, Facial Blemishes, How to Look Young and Attractive, by

Dr. Cristion

PARIS, FRANCE

Former president of the College Beauty Culture, Paris, and Beauty Doctor to Most Noted Stage and Screen Stars.

Assisted by

MME. MAYE,

...one of the most beautiful women for her age.

Monday Lecture FREE.

Tuesday, Admission 50c Plus Tax.

No Children.

LECTURE STARTS AT 2.30 P. M.

FOR SALE—2½-story house of six rooms for sale; hot and cold water, open plumbing, bath and steam heat; nice sized yard. Price $5600. Write Q-56, Sun office.

RADIO BROADCASTS

WNAC, BOSTON

4-5 p. m.—Copley-Plaza Trio.
5 p. m.—The day in finance.
6 p. m.—Children's half-hour, stories and music, Mrs. William H. Stewart.
6.30-7.30 p. m.—WNAC dinner dance, Hotel Westminster orchestra.
8-9 p. m.—Concert program, Copley-Plaza orchestra.
9-10 p. m.—Lyric quartet, Miss Gertrude Sharkey, soprano; Mrs. Marion Dunnels Baker, alto; John H. Landers, tenor; Michael Ahern, bass; selections to be announced.

WGI, MEDFORD

5.30 p. m.—Closing market reports. Wool market news.
6 p. m.—Just Boy.
6.15 p. m.—Code practice.
6.45 p. m.—Boston police reports.

WTAT, WALTHAM

8 p. m.—Program for Governor's night. Broadcast from Nutting's ball room, Waltham, Mass., meeting of the Waltham chamber of commerce. Concert by the Waltham Watch and Clock Company Band.
8.10 p. m.—President Charles W. Potter, Waltham chamber of commerce.
8.20 p. m.—His Excellency Channing H. Cox, governor of Massachusetts.
8.40 p. m.—Colonel Charles R. Gow, president of the Massachusetts Associated Industries.
9 p. m.—Vocal selections by Thomas Quinn.
9.05 p. m.—Concert by the band.
9.30-11 p. m.—Dance music by the band.

WJAR, Providence

7.05 p. m.—Masonic choir and the Bixby Trio.

WGY, SCHENECTADY

6 p. m.—Produce and stock market, news bulletins.
6.15 p. m.—Review of week's sports, Elmer Q. Oliphant, director of athletics and physical training, Union college.
7.45 p. m.—Piano solos, Renard Berge; boy's story; band concert by the Kun-Rhea-Vahn, Grotto band.

WBZ, SPRINGFIELD

6 p. m.—Dinner concert by the WBZ Trio.
7 p. m.—This week in history; late news from the National Industrial Conference board; humorous program; new books at the Springfield City Library by Miss Edith Little.
7.30 p. m.—Bedtime story for the kiddies.
7.40 p. m.—Concert by the WBZ Trio.
8.30 p. m.—Recital by Mary Shaw, soprano, and Charles La Priere, pianist, and entertainment by Eloise Blair, monologist.
9.30 p. m.—Concert by Savasta Instrumental and Vocal Quintet, under the direction of Frank I. Savasta of Boston; Anita Webster, contralto; Frank I. Savasta, tenor; V. De Nunzio, violinist; A. Carideo, saxaphonist; Frank V. Russell, accompanist.
9.55 p. m.—Time signals.

WHAS, LOUISVILLE

5-6 p. m.—Selections by the Walnut Theatre Orchestra; police bulletin; weather forecast; "Just Among Home Folks," selections by the Strand Theatre Orchestra; late important news bulletins, market reports.

WRC, WASHINGTON

5.15 p. m.—International code.
6 p. m.—Stories for children.
8 p. m.—Radio talk by Dr. Alfred N. Goldsmith.
8.15 p. m.—Dance program.
8.45 p. m.—Song recital.
9 p. m.—The Political Situation in Washington Today, by Frederic William Wile.
9.15 p. m.—Concert by Wardman Park Hotel Orchestra Trio.
9.40 p. m.—Song recital.
9.55 p. m.—Time signals and weather.
10 p. m.—Hawaiian music.

WEAF, NEW YORK

4.30 p. m.—Edna May Fay, dramatic soprano, accompanied by A. V. Liugrio.
5 p. m.—Women's program under the auspices of the Women's League of the United Synagogue of America.
7 p. m.—Personal interview with Mary Eaton, musical comedy star, by Nanette Kutner; also songs by Miss Eaton.
7.15 p. m.—Program to be announced.
7.30 p. m.—Sport talk by Thornton Fisher.
7.40 p. m.—Dora Damon Pardee, cornetist, accompanied by Frederick Shattuck.
7.50 p. m.—A Girl's Experience at Stony Wold in the Adirondacks.
8 p. m.—Dora Damon Pardee, cornetist.
8.10 p. m.—The Care of Clocks and Their History, by Russell Cowles.
8.20 p. m.—Erna Koru, contralto, accompanied by Hedy Spielter.
8.30 p. m.—The Importance of Business Letters, by Benson G. H. Durant.
8.40 p. m.—Erna Koru, contralto.
8.50 p. m.—Origin and Development of the Real Estate Mortgage, by Peter Hamilton.
9 p. m.—Erna Koru, contralto, and Hedy Spielter, pianist-composer.
9.30 p. m.—Frederick Wheeler, baritone, accompanied by A. V. Liufrio.
10 p. m.—Concert by the Mozart String Quartet.

KDKA, PITTSBURG

6.15 p. m.—Dinner concert by the KDKA Little Symphony Orchestra.
7.30 p. m.—Children's period.
7.45 p. m.—Market reports.
8 p. m.—Girl Scout meeting.
8.15 p. m.—Feature.
8.30 p. m.—Concert by Little Symphony Orchestra, assisted by Winifred Perry, contralto; Esther Wright, accompanist and pianist; Jack Thompson, humorist.
9.55 p. m.—Time signals; weather forecast.

STRAND NOW

RENO

The inside story of Divorce also

ANNA Q. NILSSON in "ENEMIES OF CHILDREN"

AMUSEMENT NOTES

RIALTO THEATRE

With an elephant star to furnish novelty and a delightful human interest plot for a story, "Soul of the Beast," the new Thomas H. Ince production which opens at the Rialto Theatre today, is one of the most unusual pictures ever shown on the screen. "Oscar," the elephant, shows an intelligence in his performance throughout this Metro picture that is uncanny and marks him for a place in the front rank of the screen's most popular animal stars. Madge Bellamy will be seen in the role of the forlorn little elephant girl and it is said that her work in this picture outstrips even her fine work in Maurice Tourneur's "Lorna Doone." The combination of the girl, the elephant and some absolutely novel situations is a knock-out and carries a striking appeal for every member of the family. "Soul of the Beast" tells of the adventures of a little Cinderella of the circus who has centered all her affections on her elephant Oscar. The motherless girl is the drudge of a moth-eaten troupe and the target of the petty spitefulness of her stepfather until one night when a cyclone blows down the big circus tents she and "Oscar" run away into the backwoods of Canada where some romantic adventures ensue. Others in the cast include such sterling actors as Cullen Landis and Noah Beery.

Herbert Rawlinson, handsome screen star is the featured player in "Railroaded," a new crook mystery drama. Rawlinson is seen as the crook son of a noted English judge. The father thinks his son dead until he sees his picture in the morning newspapers as an escaped convict. What follows makes "Roatlroaded" a mighty interesting drama that will hold one's strictest attention throughout.

A Baby Peggy comedy and a Pathe News are also included in this splendid program.

John Gilbert in "St. Elmo" and William Russell in "When Odds are Even" are the attractions for Thursday, Friday and Saturday.

ROYAL THEATRE

MONDAY AND TUESDAY

KENNETH HARLAN

And Co-Stars in

"THE Virginian"

A romance of the West.

"THE VIRGINIAN"

Is one of the finest photoplays of the season. Don't miss it.

—ALSO SHOWN—

"MARRIED PEOPLE"

A new play of married life.

COMEDY | NEWS | OTHERS

CROWN THEATRE

Show Starts 1.30—Doors Open 1

MONDAY and TUESDAY

King Vidor's 3 WISE FOOLS

Laughable! Lovable! Dramatic!

Goldwyn Picture. Great Cast.

GASTON GLASS AND ALICE LAKE in "THE SPIDER AND THE ROSE"

—OTHERS—

MATINEES ..... 10¢

1924 REVIEW

Lowell Paint and Powder Club

ACADEMY OF MUSIC

Dutton Street

TUESDAY EVENING, MARCH 4, 8 O'Clock

The Best There Is in Local Vaudeville

Tickets at Steinert's and at Box Office Tuesday Evening.

B. F. KEITH'S THEATRE

Moran and Mack, two very funny blackface comedians will lead the bill at the B. F. Keith theatre during the present week. They are far-famed funny men, whose drawling humor and singing and dancing are all to the merry. Toreom Bezazian, the grand opera baritone and Miss Edna White, the trumpeter, will present an act of the first importance. Bezazian was formerly with the grand opera in Italy. Robert Hymann, Virginia Mann and Co., will offer "Long Distance Love," a delightful little play, while Foley & LeTure will offer singing and dancing. They are Broadwayites and they know their particular line of work. Russell Carr, a noted English centriloquist, will demonstrate what 'Orace can do, and the Gomez trio of Spanish dancers are among the best of imported dancers. "Alice Adams," a Booth Tarkington novel, will be the picture feature.

MERRIMACK SQUARE THEATRE

"Pleasure Mad," the Metro production which is now playing at the Merrimack Square theatre, affords moviegoers another opportunity to marvel at Reginald Barker's genius as a director. In other cities where it has been shown, this stirring society drama has been hailed as marking a new epoch in the career of the famous director.

The vehicle easily affords Mary Alden the best role she has had since "The Old Nest." Huntly Gordon, who was featured in "The Famous Mrs. Fair," plays opposite her and gives a capital performance. Other members of the cast who lend distinction to their roles include William Collier, Jr., Norma Shearer, Winifred Bryson and Frederick Truesdell.

"Pleasure Mad" was adapted for the screen by A. P. Younger from Blanche Upright's novel "The Valley of Content." It is a Reginald Barker production for the Metro-Louis B. Mayer forces, photographed by Norbert Brodin.

THE STRAND

You may have read about sensational divorce cases in the newspapers—but wait! The inside story—the real, unvarnished truth about divorce will be shown on The Strand screen during the first part of the week in the startling Goldwyn special, "Reno." Helene Chadwick, Lew Cody, George Walsh, Carmel Myers and others are in the cast. It's a frank and fearless dramatic photoplay, crammed with startling situations, a story that winds a mad-cap course all over America, ending in a sensational climax on the perilous crater of the boiling giant geyser of Yellowstone park. See it and marvel.

"Enemies of Children," the second feature on the program, is another big special, featuring Anna Q. Nilsson and others. It's a story by George Biggs, entitled "Youth Triumphant."

ANNUAL TOWN MEETING IN TYNGSBORO

Tyngsboro is holding its annual town meeting and election of officers today, with a warrant containing 32 articles under discussion. In gross amount the warrant seeks to appropriate approximately $30,000.

Two contests loom up in the election of town officers where Arthur R. Marshall, running on nomination papers, is opposing Raymond W. Sherburne for re-election as selectman for a term of three years and where H. A. Gagnon opposes Roscoe Turner for town auditor. All other places on the ticket are uncontested.

Raymond W. Sherburne was moderator for the meeting which opened shortly after 10 a. m. During the noon hour the Ladies' Alliance of the Unitarian church served dinner at the town hall, the special committee in charge being headed by Mrs. Lillian Snow.

The town now has 450 registered voters and today's good weather is expected to bring the majority of them to the polls before closing time at 7.30 p. m.

ST. PATRICK'S BOY SCOUTS

Troop 31 of St. Patrick's Boy Scouts held its regular weekly meeting February 29, at the Boys' school hall. A new troop flag was obtained and is hung at each meeting. The flag has a white and red background and in the centre is an inscription of the scout emblem, while on the top is inscribed "Troop 31" and at the bottom "Lowell, Mass." Another patrol was formed and an examination was given by Assistant Scout Master Sexton. The majority are second class scouts and the remaining few which entered the troop at a later date are studying very diligently to come up with their fellow-scouts. The troop was informed by Scout Master Robidoux that there would be a rally June 24, in which all troops in and around Lowell would participate. The members were assured that only by hard and faithful study could they make any points in the coming rally, but Troop 31 is confident to win a place in athletics, for the reason that the majority are fine track-men. A move was made to organize a baseball team and that question will be taken up at the next meeting. The meeting was closed with two relay races, the four patrols participating. Patrols two and three were the victors.

E. F. ALBEE'S RIALTO

Continuous Daily 12.30 to 10.15 P. M.

TODAY—TUESDAY—WEDNESDAY

THOMAS H. INCE Presents

SOUL OF THE BEAST

With MADGE BELLAMY CULLEN LANDIS and NOAH BEERY

A Drama of the Big Tent and the Canadian Northwoods. See "OSCAR," the Elephant, the Biggest Actor on the Screen.

The Conflict of a Woman's Love and a Man's Hate!

HERBERT RAWLINSON —in— RAILROADED

The Gripping Love Story of a Noble Woman and a Human Derelict!

It Grips With Interest! It Clutches Your Throat! It Tugs at Your Heart Strings!

Mats. All Seats 10c | Eves. Children, 10c Adults, 22c

THURSDAY — FRIDAY — SATURDAY

The World's Most Popular Novel "ST. ELMO" with JOHN GILBERT

WEDNESDAY NIGHT! PROFESSIONAL TRYOUTS!

B. F. KEITH'S AMUSEMENT CENTRE OF LOWELL

A GREAT PROGRAM OF ALL NEW-TO-LOWELL ACTS

Matinees, 2 Evenings, 8 Tel. 28

GEORGE Moran & Mack CHARLES

"TWO BLACK CROWS"—Funniest Act of the Local Vaudeville Season

BEZAZIAN & WHITE Moments Musical | FOLEY & LETURE Musical Comedy

Robert Hyman, Virginia Mann & Co. Offering "LONG DISTANCE LOVE," a Modern Comedy

RUSSELL CARR and 'ORACE | THE GOMEZ TRIO Spanish Dancers

Pathe News | Topics of the Day | Esop's Fables

PRESENTING BOOTH TARKINGTON'S PICTURIZATION OF A PRIZE NOVEL "Alice Adams"

Performance Continuous From 1 to 10.15

MERRIMACK SQ

Now Playing

A Metro Super Special

"PLEASURE MAD"

With HUNTLY GORDON With MARY ALDEN

A screen version of Blanch Upright's sensational novel, "The Valley of Content." A vivid drama of Love, Laughter and Luxurious Living.

ON THE SAME PROGRAM "MODERN MATRIMONY," COMEDY, NEWS, BOSTON POPS SERIES.

THURS., FRI., SAT., WILLIAM S. HART in "Singer Jim McGee"

Not a Fairy Tale—Manicurist and School Marm in Same Role

HELEN ELEY

FRANCES HALLIDAY

BY N. E. A. SERVICE

NEW YORK, March 3.—All of the girls who get a chance to make good on the stage do not start in beauty contests. Nor do they always start in dramatic schools. For instance, there are Helen Eley and Francis Halliday.

Helen came from Wilkes Barre, Pa., and worked as a manicurist in a hotel. She sang at her work and Marie Dressler heard her and cast her for a part in "Tillie's Nightmare."

Frances was a teacher in high school at Gallipolis, O. She came to New York to visit some friends. And the friends introduced her to a theatrical manager who put her in a play.

Both now are known as Mrs. Battling Buttler in a musical comedy. They came from far different sources but they landed in the same place.

You never can tell, can you, girls?

LUCKY ARTISTS

Dorothy Herriman forgot about the cold winds off Lake Michigan and wore this costume to the "Wonderland Fantasy" given by students of the Art Institute of Chicago.

BITTEN WITH THE WANDERLUST

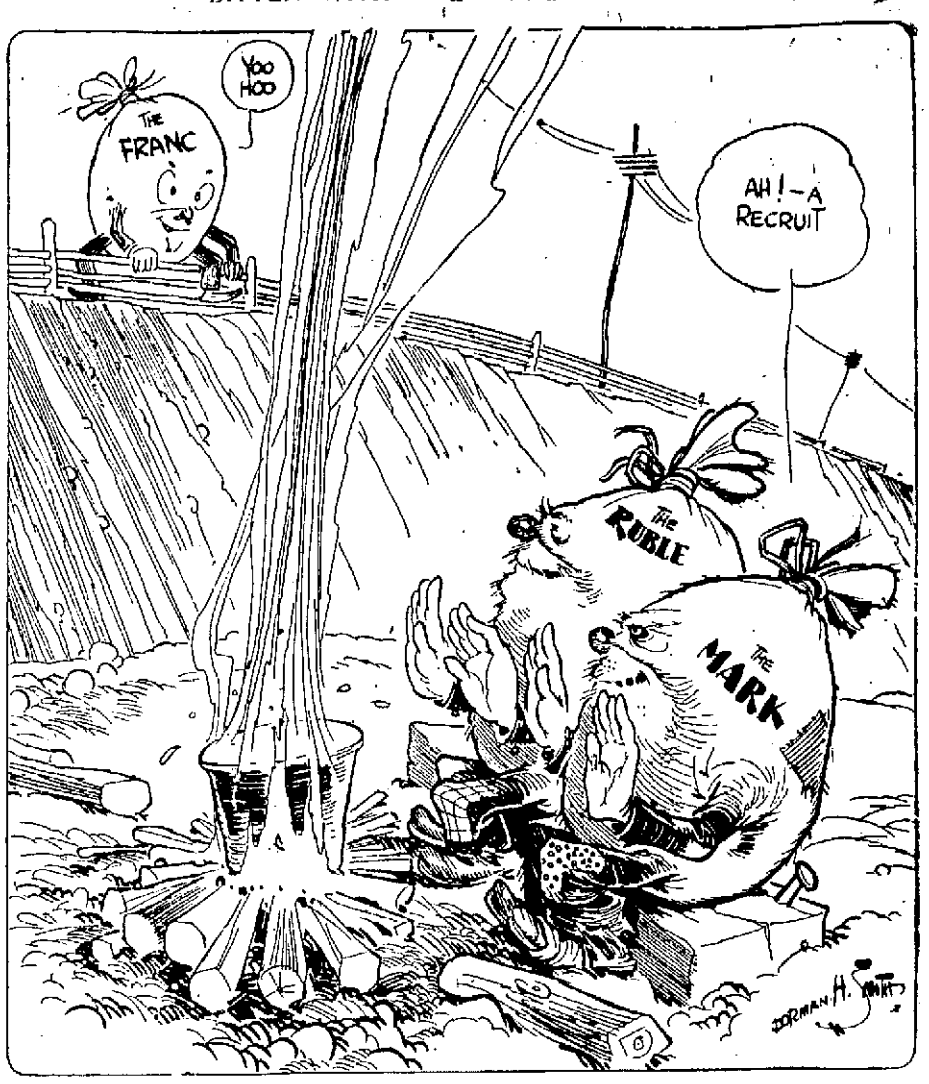

TO W. G. H's MEMORY

Officials of the government met in the house of representatives in memory of the late President Harding. Photo shows President Coolidge (left) and Chief Justice Taft with bowed heads as prayer was being said.

BAN ON PICKLES AND DOUGHNUTS

No more pickles and doughnuts—not even any lollypops—for Carlisle school boys and girls after this.

No one took these articles of human provender away from them, either. They just decided that pickles, etc., where not healthy foods for growing school kids, particularly when they go to school and partake of cold dinners at noon recess.

The propaganda against doughnuts and pickles as staple foods for Carlisle students short pants and the ribbon-belted calico dresses started when the centre school luncheon club organization, made up of teachers and school boys and girls, organized a real club under the name of "The Health Packers." Who discovered that euphonious title is not known, but that is the title.

Now the children in Carlisle are trying to pack health into their noonday school lunches and are succeeding in living up to the goal. Parents now pack nothing but vitamine-labelled foods in Sarah's and Andrew's rural school luncheons. Up to the second week in January, the sixteen members of one Carlisle school organization, including a single boy all by himself, had packed 486 lunches for school-taking, made 142 loaves of bread and 23 milk dishes.

And no more doughnuts, hot or cold, no more pies or pickles are appearing in Carlisle school lunch boxes today. None of the "Health Packers" are packing in at noon recess anything less than O.K.'d substantial foods.

Again, these Carlisle health boosters don't eat an apple or grab a piece of cake or a cookie from their luncheon boxes any more at the 10.30 recess. That's the worst thing anybody could do when they are growing and attending school at the same time. It used to be done, of course, as Sun readers of mature age will remember, but it isn't stylish any more, particularly when a regular health doctoress is visiting school every day and peeking into every dinner box down the line of hooks in the entray, trying to find out whether Johnny and Lizzie have anything to eat in the vitamine line today or when are they going to get it and so forth. Letters go to the children's homes post-haste if the food hasn't vitamines enough to swing the school kids through the day with enough blood-builders, etc.

Mrs. Lilljegren, health instructor and school teacher at the same time, oversees the Carlisle school "Health Packers" and—whisper softly!—also makes sure that she has what she needs in her home-filled lunchbox, too, which shows excellent leadership and sticking to one's last.

DON'T FORCE AN INTRODUCTION

It is bad form for a host or hostess to take a guest by the arm and literally force him upon others. Introductions should be formal and quiet, not boisterous and informal.

CHAMBRAY BLOUSES

Chambray blouses with mannish bosoms of fine tucks are shown in most fascinating colors and will take well with the strictly tailored suit.

According to the best astronomers, the number of stars that can be seen by a person of average eyesight is about 7000. The number visible through a telescope is estimated at from 70,000 to 100,000.

Aged 80, He'll Sail Pacific in 40 - Foot Boat

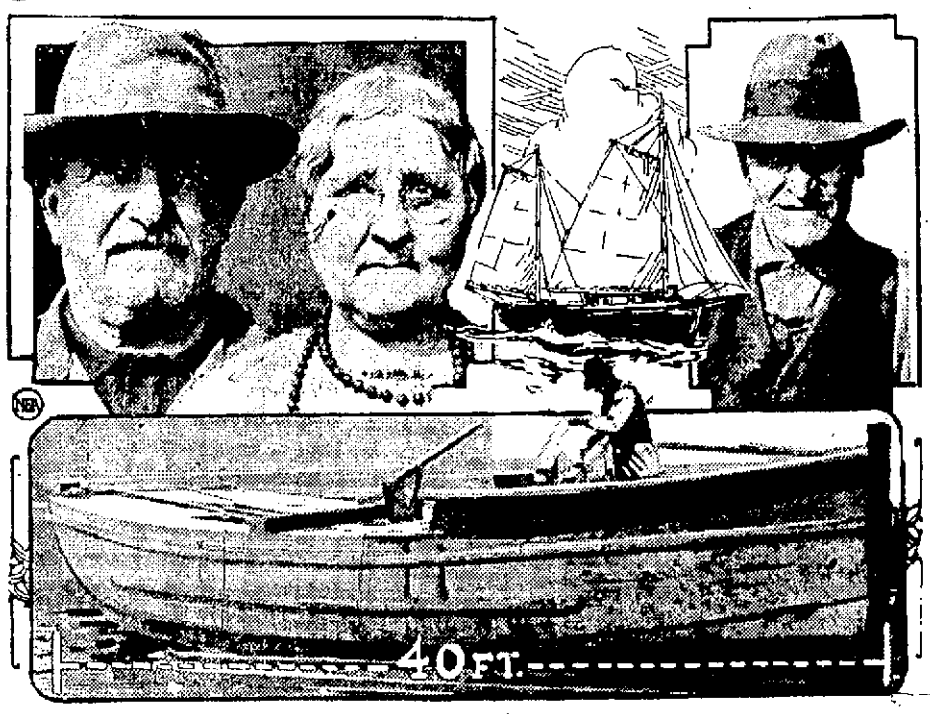

CAPTAIN AND MRS. R.W. NYE (UPPER LEFT) WILL SAIL OUT OF SAN FRANCISCO BAY IN A 40-FOOT BOAT FOR THE SOUTH SEAS. JOHN J. SJORSTROM (UPPER RIGHT) IS THE THIRD MEMBER OF THEIR PARTY. THE HULL (LOWER) HAS BEEN COMPLETED AND SJORSTROM IS NOW WORKING ON THE CABIN.

BY N. E. A. SERVICE

SAN FRANCISCO, Cal., March 1.—Eighty years old, Captain R. W. Nye soon will be sailing to the South Seas in a 40-foot schooner.

He has made and lost three fortunes, and this trip is planned with the hope of gaining a fourth.

Crew for the 3-day trip to the Galapagos islands will be Nye, his wife and John J. Sjorstrom.

The Galapagos islands are seldom visited, but are rich in pearls.

"A small boat and plenty of canvas, that's the way we'll go," explains Captain Nye. "We want plenty of thrills, as well as plenty of pearls."

A PRINCE IN SLINGS

The Prince of Wales is photographed above on his first appearance following a recent fall from a horse and a resultant broken collar bone. He is greeting players before a match near London.

CHILDREN CRY FOR "CASTORIA"

A Harmless Substitute for Castor Oil, Paregoric, Drops and Soothing Syrups — No Narcotics!

Mother! Fletcher's Castoria has been in use for over 30 years to relieve babies and children of Constipation, Flatulency, Wind Colic and Diarrhea; allaying Feverishness arising therefrom, and, by regulating the Stomach and Bowels, aids the assimilation of Food; giving natural sleep without opiates. The genuine bears signature of

Chas. H. Fletcher.

EVERETT TRUE

ADAM AND EVA

Jack Daw's Adventures. Chapter 4

"What's the matter, sonny?" said an old man, as he walked up to where Jack stood. Jack explained how he had missed the camping boat. "Well, don't let that worry you," said the old man, "just take my rowboat and follow the camping ship. If you row hard you can catch up with it."

Jack, of course, was glad of any chance to catch up with the rest of the campers, so he immediately dropped over the edge of the dock into the little rowboat. Flip then joined his master and Jack sat down and grabbed hold of the oars. Away he went, right up the winding river.

The friendly old boatman watched Jack for a few minutes and then shouted: "Be sure and bring my boat back." Jack quickly stood up in the rowboat to shout a promise that he would, when suddenly the boat tipped and threw Jack and Flip splashing into the water. (Continued.)

ADVENTURES OF THE TWINS

by Olive Roberts Barton

THE SEVEN LEAGUE BOOTS

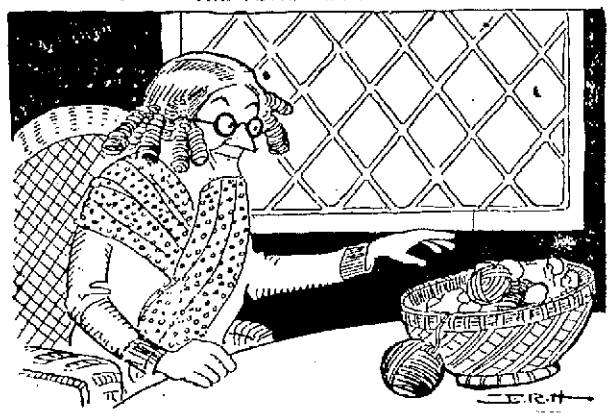

AND THE GOOD LADY SAT DOWN IN A ROCKING CHAIR

"Now then, good wife," said Farmer Giant when dinner was over, "as I wish to go to the Market Town this afternoon with two sacks of grain to exchange for a barrel of sugar, I will want my seven-league boots."

"They are all ready for you, Hiram!" said Mrs. Giant.

"Fine!" said Mr. Giant. "And the socks that I always wear with them, are they ready, too?"

"Oh, I forgot," exclaimed Mrs. Giant, all in a flutter. "They are in my darning basket. One of them has a hole in the too. I shall mend it right away."

And the good lady sat herself down in a rocking chair and reached for her darning basket, where Nancy and Nick were hiding in her thimble.

At that minute Mrs. Giant finished threading her enormous needle and reached for her thimble to put it on.

But it would only go on half way, for her finger touched the Twins, who began to squirm and squeal like two little mice in a trap.

"Ouch!" yelled Nancy.

"Ouch!" wailed Nick.

"Bugs!" shrieked Mrs. Giant, giving her thimble such a toss that it flew out of the window and for all I know may be on the moon at this very minute.

But the Twins didn't go with it! They slid out the very instant Mrs. Giant threw it away, and lo and behold, Nancy landed in one of the seven-league boots and Nick in the other.

"What is it, good wife?" cried Mr. Giant, rushing in to see what the trouble was about. "Is it robbers?"

"Ugh!" exclaimed Mrs. Giant, giving herself a great shake. It was two bugs! They were in my thimble!

At that very minute Nancy was saying, away down in her boot, "Now I've lost Nick. I wish I was out of this."

And Nick was saying down in the bottom of his boot, "I wish I was away from here. Now I've lost Nancy."

But of course, the Twins still had on the magic green shoes that the Fairy Queen had given them to climb the beanstalk with, that obeyed every wish they made.

So you know what happened! The seven-league boots began to take steps the minute the Twins finished wishing. And right before the astonished eyes of the giant family, the boots walked calmly out of the front door and down the road to the Market Town.

"They are bewitched!" cried Mr. Giant.

"Let them go," declared Mrs. Giant. "Good riddance, I call it, to bad rubbish."

(To Be Continued)

(Copyright, 1924, The Lowell Sun)

TRAINS TO AND FROM BOSTON

Southern Division To Boston Lve.	Arr.	Fr. Boston Lve.	Arr.	Portland Division To Boston Lve.	Arr.	Fr. Boston Lve.	Arr.
5.20	6.40	2.30	3.10	6.33	7.38	x5.55	8.21
6.23	7.26	6.00	7.08	10.04	12.10	10.35	11.53
b6.30	7.30	7.35	8.03	5.14pm	6.28	3.20	4.36
6.44	7.30	b8.15	9.50	7.12	8.25	5.14	6.18
6.56	8.00	9.00	9.30	10.20	11.33	6.55	8.14
7.12	8.03	10.00	10.40			9.30	11.17
7.56	8.37	12.30	1.11				
9.01	9.43	a1.05	2.08				
10.06	11.05	a1.20	2.40				
11.17	12.00	2.15	3.11				
12.07	1.01	2.50	3.41				
1.51	2.38	4.00	4.42				
2.45	3.48	4.05	5.24				
x3.30	4.12	5.00	5.42				
4.00	4.48	b5.31	5.42				
4.12	5.26	5.35	6.35				
5.36	6.40	5.50	7.17				
b6.06	7.26	6.14	7.18				
6.58	7.48	8.00	8.41				
8.22	9.06	8.50	9.11				
9.56	10.50	10.30	11.40				
		11.35	12.40				

Sunday Trains Portland Division

To Boston Lve.	Arr.	Fr. Boston Lve.	Arr.
12.07	1.21	3.20	4.45
3.40	4.41	5.10	6.45
5.26	7.10	8.45	9.50
8.55	10.[illegible]		

Sunday Trains Southern Division

To Boston Lve.	Arr.	Fr. Boston Lve.	Arr.
9.44	7.30	8.45	9.55
7.12	8.08	10.00	10.29
8.50	8.40	10.30	11.09
9.13	10.10	1.00	2.04
10.20	11.17	5.30	6.24
2.52	3.35	7.15	8.25
4.09	5.54	8.00	8.41
6.38	7.45	8.30	9.11
8.16	8.50	9.35	10.35
8.38	9.50	10.45	12.02
9.55	11.50		

h via Lexington; a via Wilmington Jct. n not holidays; s Saturdays only.

THE SUN IS ON SALE AT BOTH NEWSSTANDS IN NORTH STATION, BOSTON

SISTER MARY'S BEST RECIPES

(Unless otherwise specified, these recipes are planned for four persons).

FISH RECIPES

With Lent coming on apace Lenten dishes of all sorts are needed. Fish comes first to mind and is an excellent food for changing weather.

From a dietetic standpoint the lighter diet of meat is desirable as spring comes on.

Any sort of the so-called "greens" combines well with fish. A fruit salad followed by a cheese course or a fruit dessert with a simple salad of lettuce or cabbage finishes a fish dinner satisfactorily.

Keep in mind that fish is a protein food and must be cooked at a low temperature after the cells are sealed.

Stuffed Fillets of Sole

Four fillets, 4 pieces of potato 1 inch thick 1½ cups canned tomatoes, ½ medium-sized onion, 1 sprig minced parsley, 2 cloves, dash nutmeg, ½ teaspoon salt, ½ teaspoon paprika, ½ teaspoon sugar.

The potato pieces should be the width of the fish and about one-third as long. Parboil in boiling salted water for 10 minutes. Drain and brush with butter. Fold each fillet of fish over the prepared potato. Strain 4 tablespoons tomato juice from can of tomatoes and reserve. Add onion finely chopped, parsley, cloves, nutmeg, salt, sugar and paprika to canned tomatoes. Put tomatoes in a deep buttered baking dish. Place each fillet on tomatoes and bake half an hour in a moderate oven. Baste frequently with tomato juice. Remove fish to hot platter and pour tomatoes over. The platter can be garnished with points of toast.

Total calories, 506. Protein, 219; fat, 38; carbohydrate, 48. Iron, .0029 gram.

Stuffed Fish Steaks

Two fish steaks cut about ¾-inch thick, 2 cups stale bread crumbs, 2 tablespoons melted butter, 2 tablespoons minced gherkins, 2 tablespoons chili sauce, 1 egg, ½ teaspoon salt, ½ teaspoon paprika, 1 lemon, 3 very thin slices salt pork, 4 tablespoons boiling water, 1 tablespoon flour.

Put two slices of salt pork in a shallow baking pan. On these put one steak. Spread with dressing made with bread crumbs, beaten egg, butter, minced pickles, chili sauce, salt and paprika and warm water to make moist. Cover with remaining steak and put one slice of salt pork on top. Dredge with flour and pour boiling water in at one side of the pan. Put into a hot oven for 10 minutes, reduce heat and bake slowly for half an hour. Remove from pan to hot platter and squeeze lemon juice over the whole.

Total calories, 2047. Protein, 995; fat, 962; carbohydrate, 90. Iron .0026 gram.

(Copyright, 1924, The Lowell Sun)

AMERICAN LEGION POST

Plans for the appearance of Neal O'Hara, noted humorist, in this city March 21st under the auspices of the Lowell Post of the American Legion, will be discussed tonight at a regular meeting of the post. The meeting will be held in the veterans' wing of the Memorial Auditorium and all members are urged to attend. A meeting of the executive committee will be held at 7.15 o'clock.

Legal Notices

Commonwealth of Massachusetts—Middlesex, ss. Probate Court.

To all persons interested in the estate of Eleanor F. Ferguson, late of Lowell, in said County, deceased:

Whereas, Charles C. Wilson, the administrator of the estate of said deceased, has presented for allowance, the account of his administration upon the estate of said deceased:

You are hereby cited to appear at a Probate Court, to be held at Cambridge in said County, on the fourteenth day of March, A.D. 1924, at ten o'clock in the forenoon, to show cause, if any you have, why the same should not be allowed.

And said administrator is ordered to serve this citation by delivering a copy thereof to all persons interested in the estate fourteen days at least before said Court, or by publishing the same once in each week, for three successive weeks, in The Lowell Sun, a newspaper published in Lowell, the last publication to be one day at least before said Court, and by mailing, postpaid, a copy of this citation to all known persons interested in the estate seven days at least before said Court.

Witness, George F. Lawton, Esquire, First Judge of said Court, this twenty-sixth day of February, in the year one thousand nine hundred and twenty-four.

F. M. ESTY, Register.

f25 m3-10

Notice is hereby given that the subscriber has been duly appointed administrator of the estate of Mary Snay, late of Brooks, in the State of Maine, deceased, intestate, and has taken upon himself that trust by giving bond, as the law directs. All persons having demands upon the estate of said deceased are required to exhibit the same; and all persons indebted to said estate are called upon to make payment to

JOSEPH N. SNAY, Adm.

Feb. 25, 1924.

f25-m3-10

DISSOLUTION OF PARTNERSHIP

Notice is hereby given that the partnership heretofore existing between Angelo Tousignant and Hamad Esmail under the firm name of High Street Cash Market, 195 East Merrimack Street, Lowell, Mass., has this day been dissolved by mutual consent. The said Angelo Tousignant will hereafter carry on the said business and will pay all debts due from said firm.

ANGELO TOUSIGNANT.
HAMAD ESMAIL.

Lowell, Mass., Feb. 29, 1924.

Legal Notices

MORTGAGEES' SALE

By virtue of the power of sale contained in a certain mortgage deed, given by Robert W. Duff and Alice A. Duff, both of Lowell, in the County of Middlesex and Commonwealth of Massachusetts, to Fannie Brody and Samuel Silverblatt, both of said Lowell, dated May 12, 1923, and recorded with Middlesex North District Registry of Deeds, Book 680, Page 166, and for breach of the conditions therein contained and for the purpose of foreclosing the same, will be sold at public auction on the premises hereinafter described on Tuesday, March 11, 1924, at two o'clock in the afternoon, all and singular, the premises herein and by said mortgage conveyed, viz:

Two parcels of land with the buildings thereon situated on the southerly side of Midland street and the westerly side of South Wilder street in said Lowell, bounded and described as follows:

FIRST PARCEL: Northerly by Midland street, ninety and 12-100 feet; easterly by South Wilder street, ninety-two and 26-100 feet; southerly by Lot sixteen (16) on a plan hereinafter mentioned, ninety feet; and westerly by Lot thirteen (13) on said Plan, ninety-seven and 12-100 feet. Containing 8,522.55 square feet, more or less, and being Lots 14 and 15 on a plan entitled, "Plan of land in Lowell, Mass., belonging to Charles C. Coburn and Warren Fox, August 15th and 26th, 1890, Osgood & Snell, C. Es.," which plan is recorded with Middlesex North District Registry of Deeds, Book of Plans 6, Plan 13.

SECOND PARCEL. Easterly by said South Wilder street one hundred feet; southerly by Lot eighteen (18) on said Plan one hundred twenty-five feet; westerly by Lots 8 and 9 on said Plan, one hundred feet; and northerly by Lots 13, 14 and 15 on said Plan one hundred twenty-five feet. Containing, according to said Plan, twelve thousand five hundred square feet, and being Lots 16 and 17 on said Plan.

The first parcel above described will be sold subject to a mortgage to the Lowell Co-operative Bank and the second parcel will be sold subject to a mortgage to the Lowell Five Cent Savings Bank and accrued interest thereon and subject to any and all unpaid taxes and other municipal assessments, if any there be.

Five Hundred Dollars must be paid to the Auctioneer at the time and place of sale; other terms at sale.

FANNIE BRODY,
SAMUEL SILVERBLATT.

f18-25 m3

Commonwealth of Massachusetts—Middlesex, ss. Probate Court.

To all persons interested in the estate of Hannah J. Clyde, late of Hudson, in the County of Hillsborough, and State of New Hampshire, deceased, or in the personal property hereinafter described, and to the Tax Commissioner for said Commonwealth.

Whereas, Marshall B. Cobleigh, appointed administrator with the will annexed of the estate not already administered, of said deceased, by the Probate Court, for the County of Hillsborough, in the State of New Hampshire, has presented to said Court his petition representing that as such administrator he is entitled to certain personal property situated in said Commonwealth, to wit: Deposits in Machanics Savings bank, Lowell, Institution for Savings, City Institution for Savings, all of Lowell, and three shares Appleton National Bank Stock, and praying that he may be licensed to receive or to sell by public or private sale on such terms and to such person or persons as he shall think fit—or otherwise to dispose of, and to transfer and convey such shares and estate.

You are hereby cited to appear at a Probate Court to be held at Cambridge, in said County of Middlesex, on the sixth day of March, A.D. 1924, at ten o'clock in the forenoon, to show cause, if any you have, why the same should not be granted.

And said petitioner is ordered to serve this citation by publishing the same once in each week, for three successive weeks, in The Lowell Sun, a newspaper published in Lowell, the last publication to be one day at least before said Court, and by delivering a copy of said citation to the Tax Commissioner for said Commonwealth fourteen days at least before said Court.

Witness, George F. Lawton, Esquire, First Judge of said Court, this fifteenth day of February, in the year one thousand nine hundred and twenty-four.

F. M. ESTY, Register.

f18-25 m3

Commonwealth of Massachusetts—Middlesex, ss. Probate Court.

To the heirs-at-law, next of kin, creditors, and all other persons interested in the estate of Mary Daffy, late of Lowell, in said County, deceased, intestate.

Whereas, a petition has been presented to said Court to grant a letter of administration on the estate of said deceased, to William A. Mack of Lowell, in said County, or to some other suitable person.

You are hereby cited to appear at a Probate Court to be held at Cambridge, in said County of Middlesex, on the sixth day of March, A.D. 1924, at ten o'clock in the forenoon, to show cause, if any you have, why the same should not be granted.

And the petitioner is hereby directed to give public notice thereof, by publishing this citation once in each week, for three successive weeks, in The Lowell Sun, a newspaper published in Lowell, the last publication to be one day at least before said Court, and by mailing postpaid a copy of this citation to the next of kin of said deceased addressed to the last known postoffice address of each seven days at least before said Court.

Witness, George F. Lawton, Esquire, First Judge of said Court, this eighteenth day of February, in the year one thousand nine hundred and twenty-four.

F. M. ESTY, Register.

f19-26 m3

Announcements

LOST AND FOUND 2

WILL THE PERSON seen taking pocketbook Saturday evening from woman in Pollard's return same at once and avoid further trouble. 8 Larrange st.

GLASSES, in case, lost Saturday afternoon, on Merrimack st. or in Kresge's or Pollard's. Case contains prescription and business card. Phone 2258-M. Reward.

LADIES' WRIST WATCH lost between C. B. Coburn's and Hosford sq. Return to 31 Crowley st. Reward.

Automobiles

SERVICE STATION 12

CYLINDER REGRINDING for all makes of pleasure cars and trucks. Piston rings fitted. W. B. Roper, 19 Broadway, Lowell. Tel. 4304.

AUTOMOBILE ACCESSORIES 17

AUTO TIRES PUT IN SHAPE now at Healy & Hintz's will carry through the winter, 101 Central st. Tel. 4590.

TAXI SERVICE

RED LINE TAXI CO.—Taxiphone 6782. All cars insured.

ELECTRIC SERVICE

COTE ELECTRIC COMPANY
AUTOMOTIVE ELECTRIC REPAIRS
531 DUTTON ST. TEL. 6373

ELECTRICIANS 33

J. M. RICHARDS, electrician. Estimates given on large and small jobs, 206 Appleton st. Tel. 6880 or 6766-J.

CHIMNEYS CLEANED 37

CHIMNEYS SWEPT, $2.50 a flue. J. M. Kelley, 191 Appleton st. Tel. 4711-M.

UPHOLSTERING 44

CHAIR CUSHIONS made. Furniture upholstered. Coray, 48 Coral st. Tel. 1969.

UPHOLSTERY and furniture repairing. 558 Middlesex st. Tel. 3430.

FURNITURE UPHOLSTERED and refinished. All work guaranteed. Lowell Furniture Repair Shop, 5 Lincoln sq. Tel. 6665.

UPHOLSTERING— Furniture repairing. G. Gott, 384 Bridge st. Tel. 6070.

Legal Notices

Commonwealth of Massachusetts—Middlesex, ss. Probate Court.

To all persons interested in the estate of Carrie E. Church, late of Los Angeles, in the County of Los Angeles and State of California, deceased, or in the personal property hereinafter described, and to the Tax Commissioner for said Commonwealth.

Whereas, Ethel Church Brown, appointed administratrix with the will annexed of the estate of said deceased, by the Superior Court for the County of Los Angeles, in the State of California, has presented to said Court her petition representing that as such administratrix she is entitled to certain personal property situated in said Commonwealth, to wit: Deposits in Lowell Five Cent Savings bank, Central Savings Bank, Mechanics Savings Bank, Old Lowell National Bank and Union National Bank, all of Lowell, and praying that she may be licensed to receive or to sell by public or private sale on such terms and to such person or persons as she shall think fit—or otherwise to dispose of, and to transfer and convey such estate.

You are hereby cited to appear at a Probate Court to be held at Lowell, in said County of Middlesex, on the eighteenth day of March, A.D. 1924, at ten o'clock in the forenoon, to show cause, if any you have, why the same should not be granted.

And said petitioner is ordered to serve this citation by publishing the same once in each week, for three successive weeks, in The Lowell Sun, a newspaper published in Lowell, the last publication to be one day at least before said Court, and by delivering a copy of said citation to the Tax Commissioner for said Commonwealth fourteen days at least before said Court.

Witness, George F. Lawton, Esquire, First Judge of said Court, this twenty-seventh day of February, in the year one thousand nine hundred and twenty-four.

F. M. ESTY, Register.

f29-m3-10

Commonwealth of Massachusetts—Middlesex, ss. Probate Court.

To all persons interested in the estate of Hermenegilde Mansseau, late of Lowell, in said County, deceased, and to the Treasurer and Receiver General of said Commonwealth.

Whereas, Albert O. Hamel, public administrator, to whom letters of administration on the estate of said deceased were issued, has presented for allowance, the account of his administration upon the estate of said deceased:

You are hereby cited to appear at a Probate Court, to be held at Cambridge, in said County, on the seventh day of March, A. D., 1924, at ten o'clock in the forenoon, to show cause, if any you have, why the same should not be allowed.

And said administrator is ordered to serve this citation by delivering a copy thereof to all persons interested in the estate fourteen days at least before said Court, or by publishing the same once in each week, for three successive weeks, in The Lowell Sun, a newspaper published in Lowell, the last publication to be one day at least before said Court, and by mailing, post-paid, a copy of this citation to all known persons interested in the estate seven days at least before said Court, and by delivering a copy to the Treasurer and Receiver General of said Commonwealth fourteen days at least before said Court.

Witness, George F. Lawton, Esquire, First Judge of said Court, this fifteenth day of February, in the year one thousand nine hundred and twenty-four.

F. M. ESTY, Register.

f18-25 m3

James E. O'Donnell
LAWYER
Rooms 215-216 Hildreth Bldg.
45 MERRIMACK ST.
LOWELL

WALTER E. GUYETTE.....Auctioneer
53 CENTRAL ST. Tel. 6996 and 6997

Business Service

MOVING AND TRUCKING

J. WOOD & SON—Piano and furniture moving, long distance general trucking. 78 Hampshire st. Tel. 2324-W.

LEO GAGNE—Piano and furniture moving. General trucking, hard wood, coal for sale. 140 Hall st. Tel. 2833-J.

W. ODDIE -46 Hildreth st., local and long distance trucking. Our service and price are right. Office Tel. 4629. Investigate methods of treatment.

SAND, GRAVEL and cinders for sale. All kinds of trucking. Alex Mailloux, Broadway, Dracut Centre. Tel. 4044-W.

M. J. FEENEY—Piano and furniture moving. Parties a specialty. 19 Kinsman st. Tel. 5475-W.

J. BURKE & SON—Furniture and piano moving, local and long distance, reasonable rates. 94 Lilley ave. Tel 2696.

W. E. SANDS—213 Dutton st. Phone 4949-5650. Moving, trucking, local and long distance. What you don't want I buy. What you want I sell.

STORAGE

STORAGE FOR FURNITURE and pianos, large enough for two-horse load. M. A. Mahoney, 18 Fourth st.

ROOFING

TREMBLY & MARCOTTE, roofers, 12 years experience; tar, slate, gravel and asphalt shingles, sheet metal work. Estimate free. Work guaranteed. 134 Middlesex st. Tel. 6541.

CHIMNEY AND SLATE ROOF repairing; smoky chimneys a specialty. J. M. Kelly, 191 Appleton st. Tel. 4711-M

M. GEOFFROY—Contractor for shingle, slate, gravel and tar roofs. All kinds of sheet metal work. Roofer of 15 years' experience. 548 Alma st. Tel. connection.

STOVE REPAIRING

QUINN STOVE REPAIR CO., 140 Middlesex st., sells linings, grates and other parts to fit all stoves and ranges. Work promptly attended to by expert repair men. Tel. 4170.

HAVE YOUR STOVE TRIMMINGS polished and nickel plated. Regan & Kirwin, 37 Shattuck st. Tel. 2657.

PROFESSIONAL SERVICES

ACTIVE AND HEALTHY—ALL BUT my feet. We specialize in the manufacturing and adjustment of mechanical appliances. Special agents for DR. JENSEN'S foot appliances. Competent fitters always at your service. Come in and talk it over. No charge.
THE FRYE & CRAWFORD DRUG CO.
474 MERRIMACK ST.

BUILDING CONTRACTING

WINDOW SHADES—Contractors and individuals supplied at lowest prices. We manufacture. Chalifoux's Curtain Shop. Third floor.

CLEANING AND DYEING

HIGH GRADE WORK is the foundation of our reputation. A trial will convince. Up-to-Date Cleaning and Dyeing Co., 81 Moody st., opp. City Hall.

MEDICAL SERVICE

DR. ROONEY
Dental Surgeon
Strand Bldg. Central St.
Telephone 2080

FREDERICK DUGDALE, M. D.
—— Specialist ——
SKIN, BLOOD AND NERVOUS DISEASES
RHEUMATISM, neuralgia, neuritis, lumbago, sciatica, rheumatoid, arthritis, gout, catarrh, epilepsy.
CANCER, TUMORS, PILES, Fistula and rectal diseases WITHOUT THE KNIFE.
EYE, ear, nose, throat, stomach.
LOWELL OFFICE, NEW LOWELL FIVE CENT SAVINGS BANK BUILD., JOHN ST., WED. AND SAT., 2-3, 7-8.
—Consultation Free—

Employment

HELP WANTED—FEMALE 50

TWO EXPERIENCED WAITRESSES wanted at once. Yun Ho Restaurant.

WOMEN wanted to paint lampshades for us at home. Easy, pleasant work; whole or part time. Address Nilcart Company, 3014, Ft. Wayne, Indiana.

HELP WANTED—MALE

WANTED

A wide-awake job pressman, who has had experience with half-tone make ready. Good pay for the right man. Must have good references. Apply by letter to the Andover Press, Andover, Mass.

FIRST CLASS OPERATOR on Browne & Sharpe and Acme automatic screw machines. Apply to Edward Russell, Hines Electric Co.

SITUATIONS WANTED 54

WORK wanted by neat Protestant woman, plain sewing or lady's personal laundry done at home. Will call for and deliver. References given. Write T-96, Sun office.

Financial

MONEY TO LOAN

CASH waiting for 2nd and 3rd mortgages. Apply P. O. Box 1057.

Livestock

POULTRY 67

LEAVE YOUR ORDER for baby chicks from the best store. Breed stock obtainable. Lowell Live Poultry Exchange, 314 Market st. Tel. 5635.

Merchandise

ARTICLES FOR SALE 72

OFFICE GRILL, flat wire, 30 ft. long, 6 ft. high, with door. 120 Fletcher st.

FIVE LARGE PLATE GLASS MIRRORS. 120 Fletcher st.

CLOTHING—Men's new and second hand clothing, bought and sold. Students' Clothing store, 310 Mid'lx st.

FURNITURE—Second hand and stoves of all kinds, bought and sold. Quality Furniture Co. 329 Mid'lx st. Tel. 5231.

CORD WOOD—Hard wood $15, pine $12 per cord, all sawed. Mr. Alex Mailloux, Dracut. Tel. 4044-W.

SMOKERS' SUPPLIES

ALL KINDS OF PIPES at right prices. P & K. Smoke Shop, 242 Central st.

MUSICAL INSTRUMENTS

UPRIGHT PIANO in good condition for sale, no reasonable offer refused. Cash or terms. Apply L. Gevais, 9 White st. Tel. 5498-R evenings only.

TWO SECOND-HAND SQUARE PIANOS. 420 Fletcher st.

BARGAINS in new and used pianos, player-pianos and victrolas at Hounsell's, 704 Bridge st., near Tenth st.

USED PIANOS—A few good bargains in used pianos and player pianos. Prices are right. Instruments guaranteed. Bon Marche.

MATTRESSES AND SPRINGS 86

OLD MATTRESSES made over and repaired to look like new. People's Bedding Co., 278 Bridge st. Tel. 2870

RAZOR BLADES

RAZOR BLADES—We resharpen every kind of safety razor blade, also hone razors right. Howard, 200 Central st.

MISCELLANEOUS

NEW SPRING MILLINERY and miscellaneous articles for sale Tuesday from 11 a. m. to 4 p. m. St. Anne's parish house, Kirk st.

HAVE YOUR OLD HATS cleaned and reblocked. Old hats made new. Price 50c. Prescott Shine Shop, 14½ Prescott st.

DOLL HOSPITAL—First class repairing, complete assortment of doll parts. Toy shop, basement section, Bon Marche Dry Goods Co.

LEATHER for shoe repairing; fresh, clean stock. Prices from 25c. pound up. Stilwell, 171 Church st.

SQUARE SHOE FIX—Men's rubber heels, 40c; ladies' rubber heels 35c men's sewed taps, rubber heels, $1.25; ladies' sewed taps, rubber heels, $1. Basement store, 11 Merrimack st.

Rooms—Board

ROOMS FOR RENT 91

FURNISHED ROOM wanted in private family by elderly gentleman. Must be quiet as man works nights. Apply T-95, Sun office.

ROOMS to let, electricity, steam heat, hot and cold water; reasonable price. 120 Cabot st.

FURNISHED ROOM to let; private family, steam heat; use of phone, short distance from the square. Tel. 4515-M.

Real Estate For Rent

SIX-ROOM TENEMENT to let on Wilder st.; all modern. Apply 78 Princeton st.

FIVE-ROOM TENEMENT on Marginal street to let. Apply 78 Princeton st.

APARTMENTS—TENEMENTS 94

HIGHLANDS—Pleasant, modern, five-room upstairs flat near Liberty and School sts. Tel. 5675-R.

TWO 5-ROOM FLATS, in good repair, to let; $4.00 a week. 84 Kinsman st. Inquire between 12 and 1, upstairs.

TWO OR THREE-ROOM APARTMENT to let; fully furnished, all modern. Apply T-97, Sun office.

4-ROOM APARTMENT at 14 Bellevue st. to let; all modern conveniences. Apply on premises or 154 Smith st.

657 STEVENS ST., modern 6-room, upstairs tenement to let. Rent $45. Tel. 5702-M.

4 AND 5-ROOM TENEMENTS to let, Agawam st.; gas, electricity; rent reasonable. Tel. 1532-M.

5-ROOM APARTMENTS with all modern conveniences and janitor service. Heated, hot and cold water. Finest apartments north of Boston. Apply to George Husson, 196 Pawtucket st. Tel. 2985-M.

Real Estate For Sale

HOUSE FOR SALE 101

6-ROOM COTTAGE, near St. Peter's church, for sale; in very good repair inside and outside. Price $2600. Write Q-56, Sun Office, or apply 102 Central st.

NEAR SACRED HEART CHURCH, dandy 5-room cottage for sale. Bath, open plumbing, electric lights, 1 car garage. Price for this dandy cottage, $3700. Leary sells them. D. F. Leary, "Office of Satisfaction," Hildreth Bldg.

24-ROOM LODGING HOUSE for sale. G. D. Glatas, 229 Hildreth Bldg.

INVESTMENT and home property for sale. Just think, 5-room cottage only $1300, 4-room bungalow $1300, another 5-room cottage $1300; for the three cottages only $3900. Easy terms, so easy you will be surprised. D. F. Leary, "Office of Satisfaction," Hildreth Bldg.

BUSINESS PROPERTY 103

ESTABLISHED BAKER SHOP AND STORE to let; rent very reasonable. Apply 60 Concord st.

WANTED—REAL ESTATE 103

2-TENEMENT OR COTTAGE wanted in any good location, state price and particulars in first letter. I will pay cash for a good trade. Write H-88, Sun Office.

WANTED to exchange woodland for a house lot in good location. Miss Mary Campbell, Amherst, N. H.

FRECKLES AND HIS FRIENDS

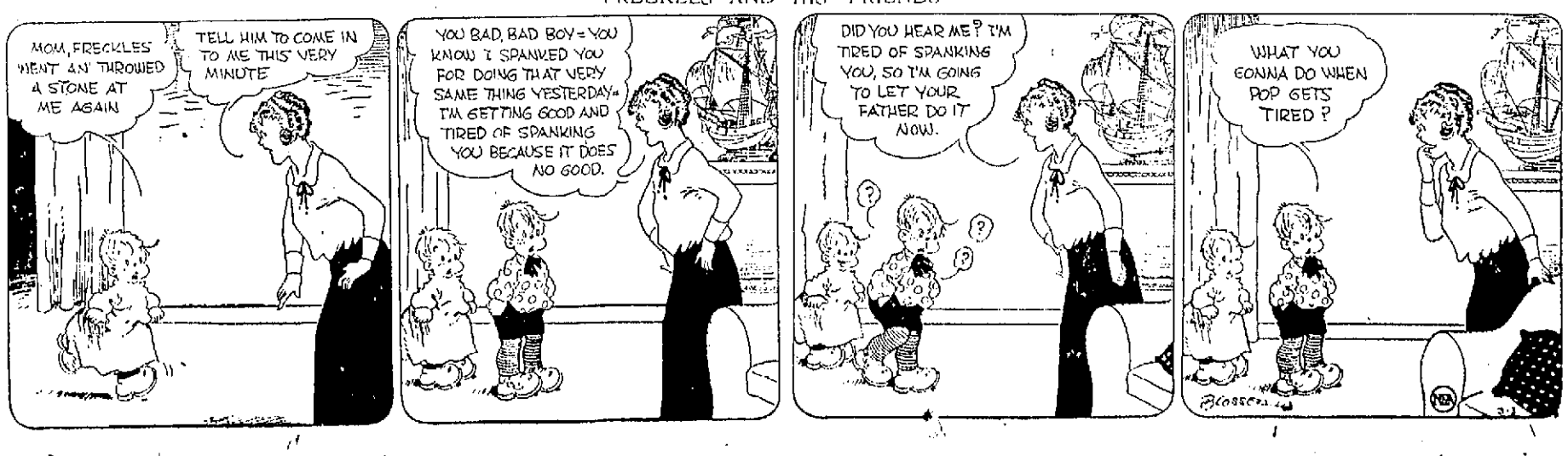

LOWELL'S GREATEST NEWSPAPER

THE LOWELL SUN

MONDAY EVENING, MARCH 3, 1924

LOWELL DISTRICT COURT

Many Drunken Offenders in the Dock Today—Varied List of Cases

There was a conspicuous array of drunkenness cases on the district court blotter this morning. Five releases were also recorded.

Thomas Cassidy, arrested last night by Officer Clyde Aldrich, told the court he has been living and working in South Barre for several months and hasn't been in Lowell since Christmas. The arresting officer contradicted this statement by saying he has seen Cassidy around town at least two days a week. "It wasn't long ago that I carried him home, Your Honor," said Officer Aldrich. Cassidy allowed that if the officer carried him home he didn't remember it. He admitted taking a drink once in a while, in fact, he agreed with the court that he indulged "more than once in a while." On condition that he return to South Barre immediately he was allowed to go under a suspended sentence of three months in the house of correction.

With the arrest of Stanley Dudek by Officer William Cancle in Dracut Saturday, a serious offense was averted, as Dudek was drunk and seriously threatening the life of a man who had given him employment for five months. When the officer arrived, he said, Dudek had his employer barricaded in a barn, wanting to give him "one good shave" with a sharp razor he had in his pocket. He also intimated that he would do some harm with a pick-axe which lay nearby. Judge Enright found him guilty of drunkenness and sentenced him to two months in the house of correction.

At 1 a. m. today, Mrs. Barbara Tercefro was driven out of her house in the rear of South street by her husband, who was drunk, she said. Both she and America, her husband, were arrested for drunkenness. They were found guilty of that offense and continued for sentence until Saturday.

Edward Hallowood was picked up on a snow heap near the Belvidere garage at 12.45 a. m. Sunday. He appealed a sentence of three months in the house of correction and was ordered to recognize in the sum of $300 for his appearance in superior court.

Benjamin Emery was found with a painful cut in his head Saturday night and Officer Clark sent him to St. John's hospital for treatment. At that institution it was reported that he was acting outrageously and was later locked up at the station on a charge of drunkenness. It was learned today that he was still in arrears in the matter of a $10 fine imposed in 1917. He said he has been in Philadelphia since that time. He was given 24 hours to pay.

Ahmed Mustafa pleaded guilty to illegally selling liquor and was fined $100, Peter X. Morin paid $100 for illegal keeping.

A fine of $15 was imposed on Randolph Doyer for operating an automobile without a license.

Harold M. DeLong, alleged operator of the automobile which overturned in Westford street about three weeks ago, was again called on a charge of operating a machine while he was under the influence of liquor. The case was continued pending the release from the hospital of Walter F. McDermott, one of the men seriously injured in the accident.

MGR. BORNEMANN DIES AT READING, PA.

READING, Pa., March 3—Mgr. George Bornemann, ranking Catholic prelate in this district and rector of St. Paul's church, died early today after an illness of more than a year. He was 85 years old.

Charge is Dismissed

Continued

was not even represented at this morning's hearing.

Hon. James E. O'Donnell, representing the four defendants, said in opening the case, that on or about January 19, when the four defendants were arrested, the defense was ready to go on with the hearing. On plea of the government, he said, a continuance was granted for one week. Again the defense was ready with its case and the government asked for another continuance. This was granted and when the case was called again the government asked that it be continued until today to give them time to prepare evidence. "This is the fourth time," he said "that these four busy men have been hailed before the court, and yet the government has shown no interest to go on with the case and I respectfully ask that the complaint be dismissed."

Commissioner Walsh agreed with Mr. O'Donnell that the government had shown no desire to go on with the case and therefore dismissal th complaint against the four defendants.

The arrest of these four business men on January 19 created a considerable furore in business circles as each of the men named are well known and two of them are connected with the city government. Their vindication today at the hands of U. S. Commissioner Walsh was expected as the apparent unwillingness of the government attorneys to go on with the hearing when it was called on the second and third continuances led many to believe that the federal grand jury indictments, which it was expected would be brought against the defendants, failed to materialize.

The warrants upon which the men were arrested were issued by United States Commissioner Hayes in Boston and the complainant was named as Byron S. Hall, postoffice inspector. The complaint especially charged the four defendants with defrauding one William Kent of Pittsfield, one Theodore Belisle of Ludlow, and a Mrs. Y. Carmel of Pittsfield.

The complaint dealt with the alleged improper use of the mails in connection with the Try-On Knitter, a machine for the home manufacture of Tryon wool stockings and charged that since Sept. 1922, the four defendants did intend to devise and did devise a certain scheme and artifice to defraud persons; that the defendants solicited persons to do knitting work on a machine known as the Try-On Knitter and by means of circulars sent out through the mails, falsely pretended and represented that the production of Tryon wool stockings was not sufficient to meet the demand and that the profits of the business came from the sale of these stockings, and that this representation was false and with intent to defraud; and further that the defendants induced people to entrust money and property to them with intent to convert said money and property to their own use.

FOUR AIRMEN KILLED

Two Crashes at Different Airdromes in England This Morning

LONDON, March 3.—Four airmen were killed and three others injured in two crashes at different airdromes in England this morning.

At Duxford, Cambridge, two airplanes approaching an airdrome to land, collided and crashed to earth. Sergt. Bont, the pilot, and Officer Peck were killed in one machine and Lieut. Albrecht and a passenger were seriously injured in the other.

At Biggin Hill, an airplane got out of control and fell. Officer S. W. Smith and Sergt. Lister were killed in the crash and the mechanic was injured.

PUBLIC DEBT REDUCED $4,800,000,000

WASHINGTON, March 3—The public debt has been cut more than $4,800,000,000 in the four and one-half years since the great war indebtedness was at its peak, August 31, 1919.

Figures made public today by the treasury show that at the opening of business Saturday, the national debt was $21,781,966,852. It has been reduced $933,000,000 in the last year.

ACCOUNTANTS WILL AUDIT CITY BOOKS

State accountants came into Lowell today to begin the annual audit of city books. The work will be in charge of James F. Hocket of the department of corporations and taxation, division of accounts, who has directed similar local audits in the past. He will be assisted by Edward Becker, John Cook and Thomas Shea.

LARCENY CHARGE AGAINST LOWELL MAN

Arthur M. Angel, formerly of this city, was arraigned in district court this morning, charged with the larceny of $30 from Lewis Perreoulis. He was continued in $1000 until March 6.

Angel was arrested for the Lowell police in Brockton last Saturday night and brought back to this city yesterday by Officer John Clancy.

SUN BREVITIES

Best printing, Tobin's, Associate bldg.

Fire and liability insurance. Daniel J. O'Brien, Wyman's Exchange.

Catering the best. Lydon, Tel. 4934.

Victor Browne, former leading man at the Lowell Opera House, has joined a stock company playing in Lancaster, Pa.

Miss Fern Chandler has rejoined the Luttringer players as ingenue of the Manchester unit.

Langdon R. Barhydt, formerly manager of the Lowell Opera House and now of Manchester, N. H., was a week-end visitor.

Mr. and Mrs. A. Stanley Marshall of 434 Chelmsford street announce the birth of a daughter, Avis Gwendolyn, on Feb. 29.

Samuel Scott has returned home from a six weeks' recreational cruise to the West Indies.

County Treasurer Hatfield is at the courthouse today paying county employes.

Ralph A. Belgrade of 24 Middlesex street enlisted today at the local army recruiting station for service in the Seventh Artillery at Fort Ethan allen.

Sheriff John R. Fairburn was a visitor in the office of Judge Enright this morning. He attended the superior session which opened here today.

Of interest today was the announcement of the coming marriage of Mr. Jeremiah J. O'Sullivan, prominent local attorney and Miss Eleanor M. Lynch of Springfield.

The many friends of Miss Nan C. Sheehan of 195 Andrews street will be pleased to know that she has successfully completed her three year training course at St. John's hospital.

Master Edward Rousseau, son of Mr. and Mrs. Emile Rousseau, entertained a number of his little friends at the home of his parents yesterday in honor of his fourth birthday. Games were played and a dainty luncheon was served.

Harold F. Howe, secretary of the Y.M.C.A., was the speaker at the illustrated lecture at the "Y" yesterday, taking for his subject "In His Steps," taking for the foundation of his talk the book of that name by Dr. Charles Seddon. Burpee Barchard led the singing, accompanied by Robert Trinker and Charles Ellis.

Miss Gertrude T. Noyes, formerly of 128 Sixth street, this city, will receive the habit of the Dominican order of nuns at the convent of St. Catherine of Sienna, mother house of the order, at St. Catherine's, Kentucky, next Friday morning. Miss Noyes is a graduate of the Lowell Normal school and taught in the public schools in Cambridge for several years prior to entering the convent. Her sisters, the Misses Mary E. and Louise Noyes, left this city this morning to attend the ceremony. At Louisville, Ky., they will be met by their uncle, Monsignor Bernard J. Bradley, president of Mount St. Mary's college, Maryland, who will assist in the mass and religious ceremony attendant upon the acceptance of the religious habit by his niece.

EAGLES' NOTICE

Lowell Aerie will have as its guests at the meeting to be held Tuesday evening, March 4, in Eagles' hall, Past Worthy President George A. Strine of York Penn., Grand Trustee Thomas H. Murphy of Boston, Mass., and Eugene (Bob) Hart, the well known umpire of the great American game.

Entertainment will follow the meeting.

Per order
THOMAS F. QUINN, W. Pres.
JOHN M. HOGAN, Sec.

OUR BOARDING HOUSE

AN EMISSARY FROM THE ENEMY CAMP —.

STREET RAILWAY ISSUES ANNUAL REPORT

Eastern Massachusetts Street Railway company stockholders, in annual meeting this afternoon at 1 Beacon street, Boston, received from the board of public trustees a detailed report of the company's extensive operations for the year ending Dec. 31, 1923.

A comprehensive statement of the combined income totals of the 17 operating districts shows total operating expenses and taxes to have been $8,436,019.51; gross income, $2,276,686.17, interest and rentals, $1,398,152.47. The passenger revenue brought in $10,006,150.79; auto bus revenue, $76,359.90; rentals, advertising, etc., $233,741.41; interest and other income, $350,389.83. Total revenue, $10,712,705.08. Total operating expenses, $8,060,514.68. Net income for 1923, $878,533.70.

This compares with the 1922 report as follows: Total revenue in 1922, $10,712,663.29. Total operating expenses in 1922, $7,758,090.61. Net income in 1922, $1,059,792.96.

Operating expenses for 1923 include charges for depreciation amounting to $548,214.45 in 1923, and $568,753 in 1922. During the past year, $509,119.39 of the reserve was applied to reconstruction and amortization.

Gross receipts from car fares in 1923 were $10,006,150.79, an increase of $16,422.30 over similar receipts of the previous year. Injuries and damages cost the corporation $365,093; rent of tracks, $68,521.79, general wages and expenses, $246,322.13, pensions and group insurance, $77,404.58, auto bus expenses, $116,720.30, miscellaneous expense, $51,450.84; stores and garage expenses, $104,814.07; law expense, $15,750.28; car operation, $2,461,327.62; ways and structures maintenance, $1,311,202.81; equipment, $1,395,813,627; power, $1,219,865.30; insurance, $84,810.36.

In Lynn the company has under construction a new rotary converter station, the cost of which will be about $100,000. This will permit the use of purchased power and close the Lynn plant, with a material saving in expenses. The new equipment will be ready May 1, it is expected.

It is predicted that by Aug. 1 next, all route included in the installation of modern automatic overhead contract registering and intercommunicating block signals will be fully equipped. This will cost approximately $200,000.

Payrolls were increased by arbitration agreement about $200,000 per annum, agreements becoming effective from May 1, 1923, to May 1, 1924, at the rate of 2½ cents per hour.

Auto Bus Operation

In a brief covering auto bus operation and recommendations for this sort of passenger-carrying adjunct, the public trustees declare that the corporation is now regularly 31 auto buses which serve in a large degree as "feeders" to the street railway lines. The bus investment last year was $148,502.10. The auxiliary service is supplied principally in sparsely settled sections. The trustees believe that street railway and bus service should be coordinated under one ownership in the mutual interests of both the public and investors, and to insure the stability of these types of transportation in the future.

"Otherwise a condition bordering upon chaos, with intermittent jitney competitions, its wasteful duplication of service and consequent injustice to the traveling public and owners of street railway properties, appears to be inevitable," continued the trustees. The good-will of the public in such undertakings is desired at all times, it is urged.

The physical condition of the corporation has been rehabilitated with better tracks and roadways. The comparative track and line expense was $1,510,182 in 1923 and $1,602,198 in 1922. Eleven miles of line have been rebuilt during the year of 1923. Heavy expensive work was done in paved city streets to a total of about 18 miles. More than 100,000 new ties were installed, 176,000 feet of track overhauled and many old switches, frogs and curves replaced with new materials.

Increase in Expenses

The increase in total operating expenses in 1923 of $302,423 is laid to higher wages, an advance in price of fuel oil used for power and an extension of auto bus operation account for the major portion of the line. The increase of $14,000 in pensions and group insurance is due to the fact that group insurance for the productive force was in effect during only the last two months of 1922.

Ways and structures, insurance and stores and garage expenses show a reduction of material amount. The item of taxes shows a reduction also of about $21,000, due to decrease in net income. A substantial reduction was also made in fixed charges.

During the year funded obligations of the company to the amount of $1,000,000 were retired and cancelled, as follows: $300,000 serial bonds due Jan. 1, 1923; $90,000 serial bonds due Feb. 1, 1923; $479,000, Lowell, Lawrence and Haverhill bonds, due June 1, 1923; $131,000, Bay State Equipment trust notes due August 1, 1923. October 1, 1924, bonds covering the Brockton Street Railway division loan of $689,000, will be paid upon maturity. The company was awarded $310,000 for its Hyde Park property by the Boston Elevated railway.

The public trustees thank mayors, city councils, boards of selectmen and other officials of cities and towns almost without exception for "splendid co-operation." The final chapter reads:

"We wish to state that their counsel and spirit of forbearance in treating a multiplicity of problems incident to our efforts to provide a high grade of service at the lowest possible price consistent with the service-at-cost plan, are deeply appreciated.

"The public trustees also acknowledge with pride and satisfaction the loyal and effective service rendered by all classes of officials and employes of the company. The report is signed by Arthur G. Wadleigh, chairman; Fred J. Crowley of Lowell, Isaac Sprague, Earle F. Charlton and George M. Bryne.

BONUS FOR SOLDIERS

House Ways and Means Committee Began Hearings on Legislation Today

WASHINGTON, March 3.—The house ways and means committee began hearings today on soldier bonus legislation.

The committee's study will be based on the McKenzie bill, similar to the measure vetoed by President Harding and several proposals to make the principal form of the bonus payment a paid-up life insurance policy.

The McKenzie bill provides four options: Adjusted compensation based on the number of days served by veterans; vocational training aid, farm and home aid, or adjusted service certificates embodying the insurance feature.

Representative Bacharach, New Jersey, a republican member of the committee announced a plan yesterday to restrict the bonus to endowment life insurance policies, limited to enlisted men and payable at the age of 62.

Representative Bacharach, New Jersey, and Fish, New York, republicans, also have introduced bills making the insurance provision the main feature of the proposed bonus. Mr. Andrew, like Mr. Bacharach, would exclude all officers from benefits of the bonus, while Mr. Fish would limit the payment to men below the rank of captain in the army and marine corps, and of lieutenant in the navy, as is provided in the McKenzie bill.

NEW PROCESS CUTS COST OF INSULIN

1,700,000 proof gallons in five years.

LONDON, March 3.—The finance committee of Middlesex hospital and preparing insulin has been reduced by medical school state that the cost of a new process. Insulin is used in combatting diabetes.

SAYS DAUGHERTY DEFIED PRES. COOLIDGE

NEW YORK, March 3.—President Coolidge has asked for the resignation of Attorney General Daugherty but has not received it, Frank A. Vanderlip, retired banker, declared yesterday in an address at the Heights Free Synagogue.

Asked to elaborate on his assertion, or to tell from whom he had obtained the information, Mr. Vanderlip was uncommunicative.

"I will stand on that statement, that's all," he told newspapermen.

Mr. Vanderlip added in his speech, however, that he had sent word to the president, but did not know whether his communication had been received—that Daugherty should not be allowed to resign if the resignation was to be accompanied by a "white-washing" letter.

Mr. Vanderlip said a new political party would be formed if the president did not go "through" with the present investigation in Washington, "wherever it leads, and purify the federal government.

"There will be one plank in its platform," he said, "and there will be two words in that plank 'be honest.'"

Declaring that "the men in the newspaper field have gone soft in their capacity for hard investigating service, this being especially true of the correspondents at Washington," Mr. Vanderlip suggested the formation of a "citizens' federal research bureau," to conduct investigations. The data accumulated would be sent to the newspapers of the country, he said, and most of them will print it because they will fear that somebody else will and then they will have been left."

TRIAL OF G. B. MEANS IS AGAIN POSTPONED

NEW YORK, March 3—Trial of Gaston B. Means, former department of justice agent, on an indictment charging bribery and violation of the prohibition law, was again postponed in federal court today, to enable the government prosecutor to determine Means' physical condition.

A physician's affidavit, presented by Hiram O. Todd, the special government attorney, when the case was called, said that on February 27, the examining physician, Dr. Elmer Sothoron of Washington, had found Means able to stand trial. This was countered by another affidavit stating that Means had undergone an operation in Washington since his examination by Dr. Sothoron and would be unable to leave his home for about two weeks.

Judge Garvin directed that Mr. Todd have Means re-examined and that he report to the court on Wednesday, when the case will be called again.

Will Spend $100,000 For New Looms

Continued

fore, there were complete looms engaged in the production of men's "fancies," so called in the textile cloth world. The innovation coming at the ancient Muskelaquid plant in this city is expected to greatly increase production at this branch and indicates optimism in "Uswoco" ranks that ought to mean better times for the Lowell textile adjunct to the United States worsted corporation's growing enterprises.

The new adventure of the corporation has resulted in the changing of looms to dress goods. This line together with the former line of "fancies," men's woolens and the new cheaper line, will constitute four separate lines of output by this textile organization.

Since the reorganization in January, 1923, $1,000,000 in loans have been taken up. At present, notes and accounts payable stand at $1,495,756. Plants are running now about 50 per cent, capacity against 35 per cent, two months ago.

President Wood states that under normal conditions, the company should make money running at only 70 per cent. capacity. Orders are reported to be coming in in fair volume for the heavyweight season. The dress goods department just opened is meeting with a good reception from buyers.

WORK OUT PLAN OF PROCEDURE FOR DAUGHERTY INVESTIGATION

Sen. Brookhart's Committee Busy—Inquiry to Get Underway Without Delay—Expected to Vie With Oil Inquiry in Its Ramifications

WASHINGTON, March 3.—Members of the Daugherty investigating committee devoted their time today to working out a plan of procedure for the inquiry into the attorney general's administration.

The investigation, which was authorized Saturday by the senate after two days of intensely bitter discussion, is expected to get under way without delay, and, in the opinion of some, will vie with the oil inquiry in its ramifications.

The members had before them today the request of Attorney General Daugherty's personal counsel, Paul Howland of Cleveland, and former Senator George T. Chamberlain of Oregon, for the right to examine witnesses, have process served for witnesses and documents and present independent evidence, and for ample notice of charges to be met.

Senator Brookhart of Iowa, the republican insurgent, who was elected chairman of the committee by the senate feels that the inquiry should not be conducted as though it were a "trial" but along lines to bring out all facts, taking evidence and running down charges as they develop. He and Senator Wheeler, democrat, Montana, author of the investigation resolution already have a large amount of information and correspondence with which to start the investigation. Mr. Daugherty, the chairman asserts, will be given a fair hearing regardless of what course it takes.

Besides Senators Brookhart and Wheeler, the committee is comprised of Senators Moses, New Hampshire, and Jones, Washington, republicans, and Ashurst, Arizona, democrat.

To Initiate Court Action

WASHINGTON, March 3.—The assembling of evidence in the oil scandal went forward today, although the public hearing was in recess until tomorrow at the request of Senator Walsh, democrat, Montana.

More telegrams exchanged between Edward B. McLean, publisher of the Washington Post and his employes are being sought in the files of the Western Union and Postal Telegraph companies here, along with messages received by or sent to Albert B. Fall, E. L. Doheny, Harry F. Sinclair and J. W. Zevely, Sinclair's personal attorney. In addition, the committee has subpoenated telegrams to and from Fall, Sinclair, Zevely, Robert Stewart of the Standard Oil Co., of Indiana, and H. M. Blaemer of the Mid-West Refining Co., on record between January, 1921 and March 1, 1924, at Three Rivers, N. M., where Fall's ranch is situated.

Meanwhile the government's special oil counsel are ready to initiate court action on the lease cases this week. The civil proceedings will be under the direction chiefly of Atlee Pomerene, former senator from Ohio, while Owen J. Roberts of Philadelphia, will devote his attention principally to matters requiring action under criminal statutes.

Civil proceedings looking to the prevention of further extraction of oil from the naval reserves in California and Wyoming and annulment of the leases held by Doheny and Sinclair, will form the first activities of the special counsel, criminal action being withheld pending independent investigation and a more detailed study of evidence adduced by the senate committee.

President Coolidge also is considering the names of attorneys especially versed in land laws for appointment as special counsel to institute proceedings for recovery to the federal government from the Standard Oil Co., of California, of section 16 and 36 in Elk Hills reserve in that state.

The oil committee adjourned Saturday after considering behind closed doors records of long distance telephone calls from Washington to McLean and others, and is expected, when it reassembles tomorrow, to resume its questioning of the publisher's employes in an effort to shed light on the numerous messages sent to and from him at Palm Beach, while efforts were being made to keep him off the stand.

FELL FROM SECOND STORY WINDOW

James Hickey, aged 82 years, a retired building mover and well known business man, is at St. John's hospital in a serious condition as a result of injuries received when he fell from a second story window at his home, 137 Pleasant street, at about midnight Saturday.

Mr. Hickey has not been in good health for some time, according to his son-in-law, John H. Douglass, and retired early Saturday evening, as is his custom. At about midnight he got up and in some unknown manner fell through a window in his room, landing on a lawn below. His family was awakened by the crash of the window breaking and rushed to his room and from there to the yard, where they found him in an unconscious condition. He was taken to St. John's hospital, where it was found that although no bones were fractured, his condition is very serious owing to his advanced age and the severe shaking up which he received.

The Constitutional Rights of Citizens

Continued

question of law enforcement within legal and constitutional limits that I want."

He states he does not care to reply to the recent letter of Police Superintendent Thomas R. Atkinson beyond this point of constitutional rights.

His statement follows:

"I have no intention of prolonging controversy or discussion over the recent unfortunate liquor raid, neither is it my intention to reply to the letter of the superintendent beyond this point, that he has apparently missed what I consider the main issue in the case namely, the disregarding of the constitutional rights of our citizens by the invasion of their homes on warrants based on flimsy and uninvestigated rumors. While it is contended that all rumors and tips are thoroughly investigated. I am at a loss to understand how such a blunder could have been made in this case, if such procedure were carried out.

"When the head of the liquor squad signs a warrant he assumes full responsibility for the action of the liquor squad. He should not receive all the credit when everything goes smoothly on the one hand, and subordinate officers of the squad receive blame and responsibility when things go wrong. That is apparently the situation in this case, as I view it, and that is what I have protested against.

"It is not a question of a rigid or lax law enforcement, but it is a question of law enforcement within legal and constitutional limits that I want. That is all there is to the whole matter."

NOT TO CALL CONFERENCE ON DISARMAMENT

LONDON, March 3. (By the Associated Press.)—Premier MacDonald, answering a question in the house of commons today as to whether he would take immediate steps to call an international conference on disarmament, declared that the League of Nations had already discussed the matter and he did not think the present time suitable for independent action. He must await developments.

Asked if it was the government's policy to reach an understanding with the European governments with a view to limitation of air power, he replied it was the government's program to pursue policies which might lead to general limitation of armaments. These things were not done by throwing schemes at the heads of other governments, he said, but by careful preparation of conditions which made such proposals reasonable.

COSTUME PRIZE DANCE
Tuesday Evening, March 4
POLISH HALL, 10 COBURN ST.
Daly's Orchestra

DANCING
HIGHLAND CLUB
Night Before Lent
STRATFORDS
Tuesday Eve.—Broderick's Orch.

AVOID THE JAM Don't Wait for the Night Before Lent
DANCE WITH THE BUTLER A. A.
TONIGHT — ASSOCIATE HALL
Miner-Doyle's Orchestra — Admission 50 Cents

Rialto Boys' Dancing Party
Prizes—$5.00 Gold Piece for best fox trot. $5 Beauty prize awarded by four competent judges. Don't miss! The last good time before Lent.
LINCOLN HALL, TUESDAY, MARCH 4, 1924
Morey's Six-Piece Orchestra. Admission, 40c—Tax Paid.

DANCE TONIGHT
By the Pawtucket A. A. Baseball Team
PAWTUCKET BOAT HOUSE
Ted Marshall's Orchestra — Admission 50 Cents

TONIGHT — Ladies' Night
BROADWAY SOCIAL AND ATHLETIC ASSOCIATION
CLUB ROOMS, CONNOLLY SQUARE
LADIES FREE

ASSOCIATE—Tomorrow Night
NIGHT BEFORE LENT
"Farewell Party"
TO WINNERS IN "WONDER TRIP" CONTEST
Miner-Doyle's Orchestra
ADMISSION 50¢ — CHECKING FREE

THE WEATHER

Fair tonight and Tuesday; somewhat warmer Tuesday; light variable winds.

THE LOWELL SUN

7 O'CLOCK

ESTABLISHED 1878 | LOWELL MASS. MONDAY MARCH 3 1924 | 14 PAGES TWO CENTS

Wage Increases Are Denied

SENSATION AT REVOLT TRIAL

Demand That Former Bavarian Dictator and Other Officials Be Arrested

Charged With Responsibility for "Putsch" of Last November

MUNICH, Bavaria, March 3.—(By the Associated Press) A demand that the former Bavarian dictator von Kahr, Herr Von Lossow, commander of the Reichswehr in Bavaria and Herr Von Lessler, former chief of the Bavarian state police, be arrested as responsible for the "putsch" of last November, caused a sensation at the revolt trial today.

The attorney for the defense, who made the motion, contended that if it had not been for the attitude of these officials there would have been no attempts at a revolt. The

Continued to Page 3

CHARGE IS DISMISSED

Four Defendants in Case Against Tryon Knitter Company Are Discharged

A complaint charging fraudulent use of the mails against Edward R. Tryon, Henry P. Doherty, superintendent of streets; Fred G. Leary, member of the board of public service; and W. C. Gray, all of this city and connected with the firm of the Tryon Knitter Company, was discharged this morning by U. S. Commissioner Richard Brabrook Walsh, sitting at the county courthouse, on the grounds that although four continuances have been granted the government to present its case, nothing had been done and the government

Continued to Last Page

WILL EXPEND $100,000 FOR NEW LOOMS

Announcement was made today that the United States Worsted corporation is planning to expend approximately $100,000 for immediate installation of new draper looms at the Muskotaquid branch plant on Howe street, this city.

President Myron E. Wood, presiding at a meeting of United States worsted stockholders in Boston, Saturday, outlined plans for further diversification of the company's output. Already new looms are being installed for the first time in the former recreation department of the Silesia mills of the "Uswoco" chain in North Chelmsford. Agent Bernard F. Gilmore announced to The Sun in an exclusive interview several weeks ago that woolen goods were to be manufactured in this new department. This is a departure for woolen mills and necessitates the expenditures of large sums of money for "change-overs."

In the Muskotaquid plant hereto-

Continued to Last Page

WILL KEEP STORES OPEN ON PATRIOTS DAY

Lowell retail merchants, more than 50 in number, this morning in mass meeting assembled in chamber of commerce headquarters, cast a majority vote in favor of keeping "open shop" on Patriots Day, Saturday, April 19, and closing their stores on Easter Monday, April 21.

Opposition to the early movement to keep local retail store doors closed on the coming holiday was powerful, supported by well known merchants, most of whom declared that Saturday was Lowell's best shopping day and that regular patrons must be served.

Continued to Page Three

REAL ESTATE SALE IN HIGHLANDS DISTRICT

A large, modern, six-apartment house at 14-16 Bellevue street was purchased recently by Felix Rowan from Andrew J. Sheehan, both of this city, the transaction having been handled through the office of Michael J. Sharkey, local real estate dealer.

The property involved in the sale is considered one of the best apartment-house values in the Highlands district and is thoroughly up-to-date, being equipped with steam heat, electric lights and all other modern appliances. Mr. Rowan purchases for investment purposes.

N. Y. AND BOSTON CLEARINGS

NEW YORK, March 3.—Exchanges, $717,000,000; balances, $97,000,000.

BOSTON, March 3.—Exchanges, $81,000,000; balances, $36,000,000.

FOUR BANK MESSENGER MURDERERS SENTENCED TO DIE

Diamond Brothers, John Farina and Anthony Pantano, Recently Convicted of Robbery and Murder Will Be Electrocuted During Week of April 7

John Farina, (upper lef), Morris Barlow Diamond (upper right), Anthony Pantano (lower left) and Joe Diamond (lower right, brother of Morris) sentenced to die for bank messenger robbery and murders in New York City.

NEW YORK, March 3.—Supreme Justice Cropsey today sentenced Morris and Joseph Diamond, brothers; John Farina and Anthony Pantano, bank messenger murderers, to die in the electric chair in Sing Sing during the wek of April 7. The four recently were convicted at separate trials of the murder of two bank couriers and robbing them of $42,600 last November 14.

Counsel for the four men made formal motions for new trials, based on various legal grounds. None of the men made any show of emotion. They were led quietly away unhandcuffed, immediately after Justice Cropsey imposed sentence.

GOVERNMENT DEPOSITS

U. S. Funds in Failed Banks Not Entitled to Preferential Payment

WASHINGTON, March 3.—The supreme court today declared that United States government deposits in failed banks are not entitled to preferential payment.

The question was raised by the United States Fidelity & Guaranty Co., after the failure of the Bank of Commerce of Okmulgee, Okla. The supreme court affirmed the decision of the lower court.

KILLED AFTER RESCUING FOUR OF HIS FAMILY

MOUNT LAKES, N. J., March 3.—After taking his wife, two children and mother-in-law down a blazing stairway to safety, Sidney R. Austin, a New York city electrical engineer, returned to his burning home to recover valuables and was caught in the collapsing walls, where he burned to death today. His body was recovered after the fire, which destroyed the home, had burned out. Austin was a lieutenant in the United States navy during the war.

PATROLMAN ADMITS PART IN ROBBERY

ALBANY, N. Y., March 3.—Patrolman Martin J. Redmond is under arrest, having confessed, other policemen say, that he was one of three armed men who held up and robbed 15 persons in a saloon on Saturday night.

KING GEORGE ILL

LONDON, March 3.—King George is confined to Buckingham palace, suffering from a cold. On advice of his physician, he has cancelled engagements for this week.

TO AMEND CONSTITUTION

Proposal to Have Changes Voted Upon by Electorate Instead of Legislatures

WASHINGTON, March 3.—Constitutional amendments would be voted on by the electorate of the states instead of by the legislatures under an amendment to the constitution approved today by the senate judiciary committee.

Senator Walsh, democrat, Montana, is author of the proposal which was substituted by the committee for the Wadsworth amendment, which would have required action by legislatures elected after any change in the constitution had been submitted.

TO PASS PHILIPPINE INDEPENDENCE BILL

WASHINGTON, March 3.—The house insular affairs committee decided today to report a bill providing for Philippine independence.

The committee voted 11 to 5 to recommend passage of a measure which will be drafted by a sub-committee with the resolution of Representative Cooper, republican insurgent, Wisconsin, as a basis.

Chairman Fairfield said this action was taken so the question could be brought up for discussion on the floor of the house.

NEW GUNS FOR N. E.

BOSTON, March 3.—New guns which are to be placed at various points in the New England coast defenses will be tested near Provincetown some time next month, army officers announced today. They are said to be the most powerful rail-mounted guns in the world. Each weighs 200 tons, is mounted on a 80-ton foundation, and is said to be capable of hurling a 2340-pound projectile 28 miles. Fifty men are required for each gun crew.

FIREMEN TO "SHOOT TO KILL"

1000 Firemen to Be Armed to Give Maximum Assistance to Phila. Police

Action Taken by Director of Public Safety Butler in Effort to Suppress Banditry

PHILADELPHIA, March 3.—"Shoot to kill" orders were issued today to city firemen armed under a recent order of Director of Public Safety Butler in an effort to suppress banditry. In addition, the director stated he planned to bring the number of armed firemen up to 1000, to give maximum assistance to the police.

"I'll turn them loose and tell them to use their weapons to shoot and kill any bandit who shows his head," Butler declared.

His decision followed a whirlwind tour of the city last night, in which he discovered three districts in which policemen were not on their beats.

THE COTTON SITUATION

Interesting Talk by Secretary of Cotton Manufacturers' Association

Fred C. Meserve, secretary of the National Association of Cotton Manufacturers, was the speaker at today's meeting of the Lions' club, held in Y.M.C.A. hall this noon, and gave an interesting talk on the cotton situation in this city at the present time and also of the relation of the cotton industry to the growth of this city. Mr. Meserve is a former Lowell man, having graduated from the local high school, and was introduced by Franklin H. Johnson, a boyhood chum. Present at the meeting as guests of the club were Russell T. Fisher, technical secretary of the National Association of Cotton Manufacturers, and Albert D. Milliken, agent of the Hamilton Mfg. Company.

"Lowell," he said, "is essentially a mill city and if the mills were taken away Lowell would soon disintegrate to the backwoods town it was over 100 years ago, for the other industries that have sprung up in this city since its foundation are primarily dependent upon the mills and the mill workers for their support. Now, if we have a 48-hour law in this state while other states allow the mill help to work 54 or more hours a week, and if we tax the mills excessively, what will the result be?

"In the south," he continued, "and in other states, the mills are often permitted to go tax-free and the legislators do not hinder the mills concerning the hours of employment and other private matters, and the result is that when competition gets too strong, the mill owner's first thought is to shift his property holdings to some state

Continued to Page 12

HOUSEBOAT UNDER FIRE

Craft Housing Family of State Witness in Union Leader's Trial Attacked

FAYETTEVILLE, W. Va., March 3.—A houseboat at Charleston, occupied by Mike Mullins, one of the state witnesses in the trial of C. Frank Keeney, mine union leader, was fired into since he testified in the trial, which grew out of the armed march, according to his story told in court today. Seventeen shots, he said, were fired, while he and his family were asleep, several of them striking over the beds and one passing directly over his wife's head. Mullins said he had reported the shooting to two members of the Charleston police, but had heard nothing from these officers since.

THE CONSTITUTIONAL RIGHTS OF CITIZENS

Mayor John J. Donovan spoke another word today in relation to the Moriarty matter, simply calling attention to an evident laxity in appreciating the constitutional rights of citizens by the invasion of their homes on search warrants not properly issued as result of adequate investigation.

"It is not a question of rigid or lax law enforcement," said the mayor, "but a

Continued to Last Page

LA FOLLETTE WITHDRAWS

LANSING, Mich., March 3.—Robert M. La Follette, United States senator from Wisconsin, sent a telegram to Secretary of State Charles Deland, requesting that his name be withdrawn from the presidential preference ballot to be voted upon April 7.

Mayor Says Increases in Wages for City Employes Would Not Be Fair Deal to Citizens

CRIMINAL SESSION OF SUPERIOR COURT OPENED HERE TODAY

Grand Jurors Complete Hearings on Unfinished Local Cases and Are Discharged—Pastor of All Souls Church Opens Session With Prayer

The Middlesex county grand jury and the March term of the superior criminal court convened this morning at the Gorham street courthouse. The grand jurors completed their hearings on unfinished local cases shortly after noon and were discharged for the day at 12 o'clock by Judge Stanley E. Qua. The grand jury will tomorrow reconvene at Cambridge.

The petit jurors of the criminal session of the superior court, over which Judge Qua will preside, were given instructions as to their duties in a 25-minute talk by Judge Qua which began at 12.45 o'clock. Following the choosing of a jury for the first case, which is listed for trial after the mid-day recess, the jurors not engaged were excused for the day.

Rev. A. C. McGiffert, Jr., pastor of All Souls' church, opened the March superior session with prayer. The morning was spent in hearing excuses of those not desirous of jury duty and calling the calendar of listed cases. Assistant District Attorney Robert T. Bushnell was prosecutor in the criminal session and Assistant Charles E. Lawrence was before the grand jury.

District Attorney Reading, who has just recovered from a slight indisposition which kept him a few days from his office, is appearing before the legislature today to sponsor a bill providing wider powers for district courts judges, so did not attend. Sheriff John W. Fairburn was at hand for the session opening. If the case now on trial finishes this afternoon as expected the session will adjourn to Cambridge.

CHARGED WITH ROBBERY

Martin Quealey Gets Three Months at Hard Labor—Other Cases

Martin Quealey and Philip Farrell pleaded not guilty to robbery by force and violence and guilty to larceny. Farrell is 25 and Quealey, now on parole from Shirley reformatory, is 19. He was arrested for drunkenness only last Saturday and his case continued in district court pending the outcome of this case. Probation Officer Ramsaw made a plea for leniency for Farrell and characterized Quealey as a "black sheep." Quealey was represented by James J. Bruin as counsel, who explained that but 45 cents is involved in the robbery charge, and that the two youths were drunk at the time and secured the money through intimidation.

Quealey was sentenced to three months at hard labor at Cambridge and Farrell was placed on probation and bound under $300 surety to keep the peace. He is to pay $25 to the probation officer for expenses, to which he agreed.

The case of Arvo Lalide, charged with robbery, was stricken from the trial list. Lalide is charged with stealing $1300 from a companion on an alleged

Continued to Page Three

CHARGES OF CONSPIRACY

One Defendant Fined $500 and Another $300 in Superior Court

Julius L. Robinson was fined $500 Myer Klein was fined $300 and the indictment against Joseph F. La Chance was filed when the three were arraigned here this morning before Superior Court Judge Stanley E. Qua on charges of conspiracy. Additional indictments against Robinson and Klein charging attempt to burn were nol prossed.

Assistant District Attorney Bushnell for the prosecution. E. J. Tierney, Frank Goldman and Richard Brabrook Walsh for the defendants.

It was charged that on November 20, last, Klein approached La Chance and offered him $150 to set a fire in a cone factory in the old frame building at Shattuck and Market streets owned by the Wheelock estate.

In an affidavit made by La Chance and procured by Detective Capt. Petrie, read in court, La Chance asserts he entered into the scheme, at the same time advising the insurance agency which had coverage on the property and also advising the police.

When arraigned on the conspiracy charge, readings of the indictments

Continued to Page Three

ALL REQUESTS ARE REFUSED

Dollar a Day for Policemen and Firemen Denied Along With All Others

Declares Departments Have Over-reached Themselves in Attempt at More Pay

Knows of No Economic Changes to Warrant Any Increases This Year

Mayor John J. Donovan has turned down all requests for wage and salary increases in his consideration of the 1924 budget and in a public statement given out today explains why he feels it is out of the question to consider them this year.

Requests for more money came from every quarter of the municipal organization, practically every department falling in line in back of the firemen and policemen, until the total amount requested for increased pay approximated a quarter of a million dollars. The dollar a day advance asked by the police and fire department men is not allowed and all other requests are similarly treated.

The mayor declared it was not an easy task to arrive at such a decision; he sensed the personal disappointment it brings in hundreds of cases, but feels he cannot consistently approve the requests. He declares that wholesale increases would constitute a downright injustice to the citizens who have to pay the bills and he can see no economic change in the cost of living this year over a year ago to warrant any advances.

"All departments simply have overreached themselves in making such an unusual attempt to secure more pay," he states and adds that "it is passing strange that all departments should unite at this particular time in a concerted effort at wage increases."

Figures pertaining to the budget, which the mayor will present to the

Continued to Page 3

TENEMENT PROPERTIES CHANGE HANDS

The sale of two large tenement properties in the Lawrence street district are reported today through the office of James A. Sheehan, real estate dealer.

In the first transaction, a block of 8 tenements and one store, numbered 417-419 Lawrence street and 60, 62 and 66 Hudson street, was sold for Annie T. Murphy Daly, the purchaser being John S. Seymour of this city. The property is assessed for $6800 while the selling price is in the vicinity of $11,000.

The second transaction involves the sale of a four-tenement block numbered 740-742 Lawrence street which was sold for Charles W. Dion to L. H. Sheehan. The assessed value of this property is $3500.

In both transactions the purchasers intend to improve the property and hold it for investment purposes.

AGED MAN ENDS LIFE

NORTH GROSVENORDALE, Conn., March 3.—The body of August Anderson, aged 81 years, was found this morning hanging between the posts of his bed. Despondency over ill health was given as the cause of his suicide.

DAUGHERTY TO SEND "IMPORTANT" MESSAGE TO PRES. COOLIDGE

Attorney General Now at Miami, Fla. Announces He Will Send Communication to White House Late Today—Oil Committee to Call Cipher Experts

MIAMI, Fla., March 3.—Attorney General Daugherty will send a message to President Coolidge late today, "which may be considered important," he said at the Nautilus hotel here today. He refused to divulge the nature of the communication.

"I have made no official statement since I left Chicago," said Mr. Daugherty. "I don't want to be quoted now as making any statement. My position is not one of defense, and I don't want to appear in the light of one defending himself. I ask no quarter. I am now practicing law for the government and am keeping in touch with the work of my department. Just now my wife is occupying most of my attention and I refuse to be diverted."

Mrs. Daugherty, who has been an invalid for seven years, is at a hotel here.

To Question Cipher Experts

WASHINGTON, March 3.—Cipher experts of the war department who have been translating code messages found in the McLean telegrams will be called first tomorrow when the senate oil committee resumes its public hearings.

Senator Walsh, democrat, Montana, chief prosecutor in the inquiry, said today that translations of the telegrams by the government experts did not differ materially from the paraphrases furnished the committee last week, and arrived at by the use of an old code of the department of justice.

William J. Burns, chief of the department's bureau of investigation, will be questioned by the committee tomorrow as to how employes of E. B. McLean came into possession of this code, and whether McLean is on the roll of the special agents of the bureau at a salary of $1 a month.

Burns also will be asked about the "Mary" code message sent to one of McLean's confidential men at Palm Beach in which reference was made to Burns and to "the McLean investigation."

Mrs. Mary Duckstein, former private secretary to Burns, and now an operative in the justice department, who sent the "Mary" telegram to her husband, W. H. Duckstein probably will follow Burns on the stand.

McLean may be called before the committee before the end of the week. He returned from Florida early last month in response to a summons, but, unlike other persons under subpoena, he has not been required to make daily appearance at the hearings.

Preparations neared conclusion today for the first step in the oil suits to be instituted by special government counsel. Some announcement is expected tomorrow or Wednesday but meantime those preparing the suits will make no statement as to their precise intentions.

High Tribute to Walsh

Senator Wheeler, democrat, Montana, presented to the senate today two letters for the purpose, he said, of showing the extent to which some of "the vested interests" of the country were going in an effort "to besmirch the character" of Senator Walsh.

One letter dated Feb. 15, and signed by Fred R. Marvin, editor of the Searchlight department of the New York Commercial, was addressed to E. C. Shields, of Billings, Mont., and said the writer wanted to get "the low down on one Thomas Walsh, a senator from your state."

"To what extent has he been connected with Bill Dunn and the radical element?" the writer asked.

"No one can give you the desired dope and remain within the realm of truth," Shields wrote in reply. "Walsh is not and never has been a socialist. His ability and keen sense of justice prevent him from being a radical."

The Bon Marché
DRY GOODS CO.

FOR THE HOME BEAUTIFUL

Flowers in artistic bowls and vases add a final touch towards making a beautiful room.
Flower Bowls and Vases that are different may be found in

Gift Shop—Third Floor

FANCY BALL BUTTONS

and Fancy Crystal Buttons are much in vogue for trimming the new spring dresses. We have an excellent variety in the

Notion Dept.—Street Floor

ATTRACTIVE PATTERNS IN

DRESS GOODS

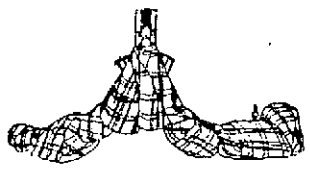

PRINTED CREPES

A fine heavy quality crepe with delicately colored design, in tan, grey, and the new poudre blue. Yard **$2.98**

MALETA CREPE

This is a distinctive knitted crepe with a new novelty weave in the season's popular shades, 36 inches wide. Yard..... **$1.69**

COATINGS

A new plaid spring coating in black and grey, two different shades of brown and tan, 54 inches wide. Yard..... **$5.98**

Street Floor

LADIES' HOME JOURNAL PATTERNS

GLOVES

Strap Wrist Gauntlet Gloves in French suede and kid with pique stitching, heavy embroidered backs, in brown, beaver and grey.... **$4.00**

Two-Clasp Kid Gloves, with embroidered backs, in brown, beaver, tan, black with white, **$2.50, $3.00, $3.50**

Baemo 12-Button Kid Gloves with pique stitching, in beaver and mode.... **$5.00**

Trefousse Real Kid Gloves, 1 clasp with fancy cuff. **$3.00 and $5.00**

Chamois Suede Strap and One Clasp Gloves, **79c, $1.25 and $1.50**

Street Floor

New Spring Hats

EXQUISITE BUT NOT EXPENSIVE

It is surprising to see how many variations of style the new Hats achieve, and how simply they do it.

THE TRICORNE THE TURBAN
THE OFF-THE-FACE

all come in for their share of attention. Satins, Taffetas, Straws, trimmed with laces, feathers, flowers or ornaments, in all the bright spring shades.

$5, $7.50, $10 and Upwards

The Second Floor

RIBBONS

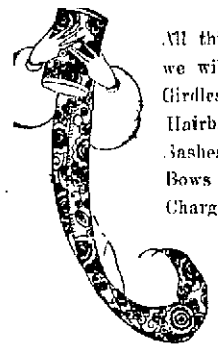

All this week we will make Girdles, Hairbands, Sashes and Bows Free of Charge.

Clusters or single white kid flowers to applique on dark dresses and millinery, **79c and 98c**

Four Inch Metalic Banding Ribbon in brown and gold, poudre blue and silver black and gold..... **$1.19**

Plaid Ribbon for millinery, sashes and hair ribbons. Yard **59c**

Street Floor

NEW SPRING WASH GOODS

Following the spring vogue for simple boyish frocks, it would be very easy to make smart little frocks out of these new Cotton Fabrics at very little expense and very little trouble.

WITCHERY CREPE

A fine evenly woven cotton crepe, 36 inches wide, in the latest shades and color combinations. Yard **59c**

DRESS LINEN

A good quality, medium weight Dress Linen, 36 inches wide, in all the bright, gay colors of Spring. Yard **98c**

TISSUE GINGHAM

Checked and Plaid Ginghams, 36 inches wide. Yard **69c**

LADIES' HOME JOURNAL PATTERNS

Street Floor

Silk Frocks for Spring

Show influence of the tailored mode.

Though of soft, lustrous satin or dull crepe, misses' afternoon frocks reflect the same straight boyish effect attained by the tailored suit.

There are so many new silk dresses arriving daily---too many to describe. But come to our dress shop today and see them.

SATIN CREPE — GEORGETTE CREPE
SATIN CANTON — SATIN and JACQUARD
ROSHANARA — ALPACA

Black, navy, brick dust, zinc grey and the lighter, brighter shades.

$25.00 $29.50 $35.00

Coats of Distinction

Wonderful coats, well tailored from fine materials and designed according to the correct ideas of the moment.

PEACH
TAN
BROWN
GREY
FALLOW
OF STOOK'S
CAMEL HAIR
POLAIRE
SHAGGER CLOTH
VELVETONE
HI-LINKO

$25.00, $29.50, $39.50

SATIN BED SPREADS

EXTRA HEAVY SATIN BEDSPREADS

Size 81x90, scalloped, with cut corners—one of the finest spreads made.

$5.98

SILKOLINE PUFFS

In blue, rose and gold, handsome patterns.

$5.98

SILK BED PUFFS

Blue, rose, very attractive patterns.

$10.50

Street Floor

Scarfs

The simplicity of the new spring tailleur is spotlighted by accessories—simple—but highly important. For instance—

THE SCARF

Vivaciously colored
PEACH, DAWN
BLACK AND WHITE
BUFF, GREEN, BLUE,
INDIAN SKIN, WHITE.

$2.95, $3.95, $4.25, $5.95

Street Floor

A NEW SUPPLY OF THE ORIGINAL

MAH JONG

with the Famous Babcock Rules has arrived in the Book Shop, Street Floor— **$15**

Others $5.00, $13.25, $25.00

Cantilever Shoe

"WALK AND BE HEALTHY"

CANTILEVER Shoes are so snug and restful at the arch and so cofortable and good-looking. Designed to follow every line and curve of the human foot, Cantilevers have a flexible arch which supports the foot arch naturally. Because of this flexibility, foot muscles are permitted to exercise and strengthen as nature intended. Trim and refined in appearance, Cantilever Shoes will carry you uncomplainingly, add a spring to your step and give you the utmost comfort obtainable in footwear.

STYLES FOR
MEN
WOMEN

Shoe Dept. Near Kirk St. Entrance

SILK AND WOOL UNDERWEAR

Reduced 15% This Week

Silk and Wool Union Suits, all styles, reduced for this week 15%.

Misses' Silk and Wool, Also Cotton and Wool Vests and Pants, 15% off.

Women's Medium Weight Union Suits, Dutch neck, elbow sleeves, knee or ankle length. Extra and regular sizes, **$1.59.**

Street Floor

LOVELY HAND MADE BLOUSES

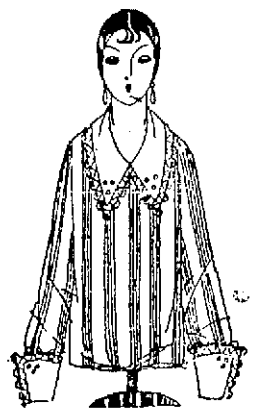

SO SHEER, SO DAINTY,
SO ATTRACTIVE

to wear with a sweater or your new Spring suit.

With Real Irish Crochet and Filet Lace, Round, Tuxedo or V Neck Styles.

$2.98

Blouses—Second Floor

PRES. COOLIDGE RETICENT

Did Not Dignify by Comment Declaration of Frank A. Vanderlip

WASHINGTON, March 3.—White House officials said today that President Coolidge did not dignify by comment the declaration of Frank A. Vanderlip yesterday that the president had asked but not received the resignation of Atty. Gen. Daugherty.

That story has been denied by all of those in a position to speak authoritatively.

PASTORAL ISSUED BY CARDINAL MERCIER

BRUSSELS, March 3.—Cardinal Mercier, Belgium's heroic war cardinal, has issued a pastoral in which there are frequent allusions to the afterwar disappointments, including the general impoverishment of Europe and the gathering of great fortunes by the profiteers.

He also scores Germany for her "evil determination" not to pay the allies, for organizing fictitious bankruptcy, making any generous move on the part of the victors out of the question and for producing economic perturbations, responsibility for which she falsely placed upon the allied governments.

"Meanwhile, until Germany pays," the cardinal says, "we must work out our own solution."

He urges all classes to reduce expenses, fight speculation and remain confident, as during the war. Hope, he concludes, is a theological virtue just as binding as faith or charity.

SOCIALISTS OF BELGIUM HAVE CABINET READY

BRUSSELS, March 3.—The socialists of Belgium, in conjunction with the Flemish party, are making efforts to persuade King Albert, as a solution of the present cabinet crisis to imitate the example of Great Britain with its labor government and entrust power to the socialists and the Flemish group, their idea being thus to add another link to the international socialist chain. They have a complete cabinet ready to submit to the king.

The probabilities to date are, however, that the Theunis cabinet which resigned last week, will be remodelled with or without M. Theunis and with the exclusion of the socialist members and foreign Minister Jaspar.

CARRIED ALCOHOL IN SUITCASE

Lewis Gobbi of Elm street will appear before U. S. Commissioner Richard B. Walsh next Wednesday charged with violation of the national prohibition law. He was arrested last night by Officer William F. Furey, who became suspicious of a suitcase which Gobbi guarding the suitcase carefully, street and which contained three gallons of grain alcohol. The officer was in civilian clothes when he noticed Gobbi guarding the suitcase carefully. When he boarded a street car, Officer Furey followed him, and in Manchester street approached him and casually inquired as to the contents of the suitcase. Gobbi was reluctant to divulge the nature of the goods in the bag, although he conversed freely with the officer on the weather and other topics far removed from liquor.

He still refused to let the officer in on his secret, however, but became solicitous when Furey flashed his police badge. Then, according to the officer, Gobbi offered all kinds of apologies and begged the officer to let him go. He was taken to headquarters and confronted with Federal Officer Sullivan, who ordered him held for Commissioner Walsh. Bonds were fixed at $500.

DRIVER OF LIQUOR TRUCK FINED

PROVIDENCE, R. I., March 3—Harry Book, 37, a Malden, Mass., truckman, arrested when $10,000 of whiskey was found on his truck Saturday, was fined $100 today on a charge of illegally possessing the liquor, in the sixth district court. Then he was arrested on a federal warrent, charging the illegal transportation of liquor. The whiskey, claimed by Abraham Welsman as previously stolen from his house, where it had been stored since "before prohibition," is held by the police, who say the labels show that the bottling was done in Glasgow, Scotland, on May 1, 1922.

Highland Conservatories

Our Special Wreath.. $5.00

Our Special Spray.... $3.00

HARVEY B. GREENE, Inc.
FLORISTS
175 Stevens St. Tel. 1742-W
Bills can be paid at Kittredge's store, 15 Central street.

REGNIER & REGNIER
Undertakers
Registered Lady Embalmer
183 DUTTON ST., COR. MARKET
Phone 7230
Day and Night Service

TELEPHONE 900-W

DEATHS

ROY—The many friends of Mrs. Margaret (McAleer) Roy, wife of Joseph Roy, will regret to learn of her death which occurred early yesterday, at her home, 87 Chestnut street after a brief illness. She was well known throughout the city and because of her unassuming and genial personality she was greatly esteemed by all who knew her. She was a faithful attendant of the Immaculate Conception church and was much respected and esteemed for her sterling qualities of womanhood and her exemplary Christian life. Besides her husband, she leaves two daughters Madeline and Rita; two sons, William and Robert; her mother, Mrs. Katherine McAleer; one sister, Mary McAleer, and two brothers, James and Edward McAleer.

PAYTON—Mrs. Minnie (Halloran) Payton, for many years a resident of this city and especially well known in the Immaculate Conception parish, where she resided at 33 Pleasant street, died Saturday afternoon at St. Francis' hospital, Hartford, Conn., after a brief illness. She is survived by her husband, Hugh Payton; two daughters, Mrs. Alice Schwartz of South Manchester Conn., and Madeline Payton, and two sons, William and Eugene Payton. The body was removed to the Funeral home of Undertakers M. H. McDonough Sons, 14 Highland street.

FORBES—William J. Forbes, a life-long resident of this city, died early yesterday morning at his home, 584 School street, aged 49 years. Mr. Forbes' untimely and sudden death will be a keen shock to his many friends, for on Saturday night he retired in his usual good health, and yesterday morning was awakened by a sudden attack to which he succumbed in a very few minutes. He was an attendant of St. Peter's church, and was associated in various fraternal and social organizations, including Lowell Aerie, 223, Fraternal Order of Eagles; Division 8, A. O. H.; Lowell Fish and Game association, and U. S. Bunting and Cricket club. He was a valued employe for the past 15 years of the Belvidere hotel as day clerk, and in this capacity he made a host of friends. He leaves his wife, Mrs. Mary J. (Johnson) Forbes, and three daughters, Mary, Frances and Rita Forbes.

RICHARDSON—Died in Fairfield, Me., March 3, Nellie I. Richardson, daughter of the late George H. and Emma J. Richardson. She was born in Lowell, March 11, 1868, and attended the Varnum school and graduated from the Lowell high school. For the past 11 years she had made her home in Windsor and Fairfield, Me. She leaves to mourn her loss her mother, Emma J. Richardson; one sister, Ethelena R. Curtis of this city; one brother, Arthur F. of San Francisco, Cal. The body will be brought to the home of her sister, 186 Tenth street. Funeral notice later.

FUNERAL NOTICES

ROY—Died in this city, March 2, at 87 Chestnut street, Mrs. Margaret (McAleer) Roy. Funeral will take place Tuesday morning at 8 o'clock from 87 Chestnut street. Funeral mass at 9 o'clock at the Immaculate Conception church. Burial in St. Patrick's cemetery. Undertakers Mahoney Bros. in charge.

PAYTON—Died March 1, Mrs. Minnie Holland Payton. Funeral will take place on Tuesday morning at 9 o'clock from 14 Highland street. Funeral high mass of requiem will be sung at the Immaculate Conception church at 9.15 o'clock. Burial will take place in St. Patrick's cemetery. The funeral arrangements are in charge of Undertakers M. H. McDonough Sons.

FORBES—Died in this city March 2, at his home, 584 School street, William J. Forbes. The funeral will take place Wednesday morning at 8 o'clock from the house, and there will be a funeral high mass at St. Peter's church at 9 o'clock. Burial in St. Patrick's cemetery. The arrangements are in charge of Funeral Directors James W. McKenna Sons.

HEFFERNAN—Died in this city February 29, at St. John's hospital, Thomas J. Heffernan. The funeral will take place Tuesday afternoon at 2.30 o'clock, from the funeral parlors of Undertakers James W. McKenna Sons. Burial will be in St. Patrick's cemetery.

FUNERALS

ZNOJ—The funeral of Hendryk Znoj, infant son of John and Karolina (Jakubas) Znoj, took place yesterday afternoon from 78 Tyler street, where services were held. The bearers were Felix Krzanowski, Stanley Kubit, Peter Miazga and Peter Rukowski. Burial took place in the family lot in St. Patrick's cemetery, under the direction of Undertaker Joseph Sadowski.

GEKAS—The funeral of Nicholas J. Gekas took place yesterday from the chapel of Undertakers James F. O'Donnell and Sons and was largely attended. At Holy Trinity Greek church at 2 o'clock services were held. Burial was in Westlawn cemetery.

WIGGIN—The funeral of Lizzie M. Wiggin took place Saturday afternoon. Private prayers were offered at her home in Warren avenue, Chelmsford Centre. Public services were held at the Central Baptist church at Chelmsford. Rev. Charles H. Ellis, pastor of the church, officiated. Appropriate selections were sung by Miss Ruth Smith and George A. Blackadar, with Miss Edith Blackadar at the organ. The ushers were deacons of the church, Arthur E. Dutton and Fred Wiggin. There were many floral offerings. The bearers were Royal K. Dexter, Jr., Royal T. Dutton, Raymond W. Dutton and Arthur L. Dexter. Burial was in the family lot in the Edson cemetery. The arrangements were in charge of Undertaker George W. Healey.

DEWIRE—The funeral of Timothy J. Dewire, a former member of the Lowell fire department, took place this morning from his home on the Boston road, North Billerica, at 8.30 o'clock and was largely attended. The cortege proceeded to St. Andrew's church where, at 9 o'clock, a mass of requiem was celebrated by the pastor, Rev. Charles J. Sullivan, D.C.L. Seated within the sanctuary was Rev. John J. Doherty, O.M.I. The choir, under the direction of Miss Etta Hoar, rendered the Gregorian chant. At the offertory, Mr. James King rendered Leybach's "Pie Jesu." The solos in the Libera were sustained by Mr. James E. Donnelly and the solos in the mass by Mrs. Esther Hannon, Mrs. James Lyons and Mr. James Gannon. Miss Hoar presided at the organ. The church was well filled, as the deceased was well and favorably known throughout the city. Among those present from the fire department were Chief Edward F. Saunders, District Chief Thomas F. Saunders, Capt. Edward Cunningham and Joseph Malone. The bearers were District Chief James C. Sullivan, Capt. James A. Shea, Lieut. Thomas H. Welch, Edward Sullivan, Michael J. O'Connor and Michael E. Egan. There were many floral and spiritual offerings. The burial was in the family lot in St. Patrick's cemetery, where the committal prayers were read by Dr. Sullivan. The funeral arrangements were in charge of Dennis J. Dewire, under the direction of Undertakers James F. O'Donnell and Sons.

CURRAN—The funeral of Mrs. Susan Curran took place this morning from her home, 11 Butterfield street, at 9 o'clock, and was largely attended by relatives and friends. The funeral cortege proceeded to St. Patrick's church where a solemn high mass of requiem was celebrated at 10 o'clock by Rev. James A. Supple, D.D., assisted by Rev. Joseph Curtin as deacon and Rev. Thomas J. McDonough, subdeacon. The choir sang the Gregorian mass, Miss Frances Tighe and Mr. Timothy Finnegan sustaining the solos. Mr. Michael Johnson presided at the organ. There were many floral tributes and spiritual bouquets. In attendance at the funeral were Mayor John J. Donovan and the following delegations: From Lowell council No. 72, Knights of Columbus: John F. Golden, Michael J. Delehanty, John J. Keefe and James P. Gorman; from Lowell aerie of Eagles: Peter F. Brady, Martin J. Crowe, Florence J. Murphy, Thomas Shugrue and Patrick Regan; from Broadway Social and Athletic club: Councilor Eugene A. Fitzgerald, Timothy F. O'Sullivan, Michael J. Kelley, Daniel E. Martin, Charles Clancy and John Flynn. The bearers were Charles McCarthy, James Heslin, Frederick Riley, James Stapleton, William A. Walsh and Patrick Monahan. Interment was in St. Patrick's cemetery, Rev. John J. McGarry, D.C.L., read the committal prayers. Funeral arrangements were in charge of Mr. John J. Mahoney. Undertaker Peter H. Savage's Son had charge of interment.

CARD OF THANKS

We wish to express our sincere thanks and appreciation to our many friends, relatives and neighbors, also the Merrimack spooling and work rooms, who by their kindness, spiritual bouquets and floral offerings helped to lighten our recent sorrow in the death of our beloved husband and father.

MRS. THERESA WOOD QUINN,
MISS MARY QUINN,
LAWRENCE QUINN, JR.

TO ABOLISH CALIPHATE

Members of the Caliph's Harem Expected to Sail for Alexandria March 15

CONSTANTINOPLE, March 3.—The members of the Caliph's harem are expected to sail for Alexandria on March 15, in consequence of the movement of an abolition of the Caliphate.

Prince Orchan, grandson of the late Sultan Abdul Hamid and a student at Robert college, is on the list of those to be expelled.

Warned To Stay Away

LONDON, March 3.—In view of Angora's campaign against the Caliphate, it is significant that the Turkish government has warned intending Turkish pilgrims to the holy places in Arabia this year to stay away, says the Daily Telegraph.

The communication says that Turks now at the holy places are being unlawfully detained and maltreated by the authorities of the Hedjaz and that the lives of pilgrims would be endangered. The diplomatic correspondent of the Telegraph believes the real explanation of the warning is that Angora is fearful lest the pilgrimages arouse the religious fervor of the faithful against the secularists and lead to political trouble on their return.

SENSATIONAL SPRINT N SIX-DAY RACE

NEW YORK, March 3.—The teams of Nefatti-Azzini and De Ruyter-Le Ruysse, which stole a lap on the field in a sensational sprint this morning, clung to their lead at noon today, at Madison Square Garden. They had covered 228 miles, 8 laps. The record for this stage of the race is 278 miles, 2 laps, made in 1914 by Lawrence and Magin.

BISHOP LOCKE SAILS FOR UNITED STATES

MANILA, March 3.—Bishop Charles E. Locke of the Methodist Episcopal church mission, left for the United States on the steamer President Grant today. He plans to spend several weeks in China before continuing his journey to Springfield, Mass., where he will attend the triennial conference of Methodists in May.

STATE ENFORCEMENT LAW

Vigorous Fight for Passage of Dry Measure in N. Y. Anti-Saloon League

SYRACUSE, N. Y., March 3.—A vigorous fight to bring about the passage of a state prohibition enforcement law will be pressed by the Anti-Saloon League of New York, Arthur J. Davis, formerly of Boston, successor to William H. Anderson as state superintendent, today told the Central New York ministers' meeting.

"The searchlight of publicity will be thrown upon those officials and legislators who betray their trust," he said. "Honest and efficient officials will receive all possible support. The educational work will be pressed. The moral, social and economic value of prohibition must be driven home."

Pointing out that the cooperation of the churches was essential in an educational campaign to call attention to the moral, social and economic value of prohibition, Superintendent Davis added: "Just ahead are months of desperate warfare. Every man is needed in the ranks. This is not the time for fruitless discussion of past policies. The fight is on. The battle rages. Let us close up the ranks and advance."

FOR PROTECTION OF SCIENTIFIC PROPERTY

GENEVA, March 3.—A convention for the protection of scientific property, which was introduced at the last League of Nations assembly, interests the United States government, which has turned over the proposal to the proper authorities for examination, according to notification from Washington.

The plan, framed by Senator Ruffini of Italy, outlines practical measures for affording legal protection to inventors and for safeguarding the fruits of the labors of scientists. All governments have been asked to give their views on the convention.

All Requests Are Refused

Continued

city council Tuesday evening, will be given out tomorrow, he said today.

His statement anent the question of salaries and wages follows:

"The budget of appropriations will be submitted to the city council tomorrow night. I have had to meet an issue in the consideration of the budget never before presented to a mayor of the city, in the presentation of an avalanche of wage and salary increases totaling one quarter of a million dollars. I cannot consistently approve the wages and salary requests and have not included them in my budget figures. It is not an easy task to arrive at such a decision. It means personal disappointment in hundreds of cases. I would naturally rather grant all wage increases asked for it is much more easy and pleasant to grant favors than to refuse them and it is naturally difficult for one disappointment in a wage increase to reason logically and dispassionately.

"I am meeting this issue from the standpoint of justice and duty to all elements of our citizens regardless of political consequences to myself. It is impossible for me to recognize a situation in our city finances to justify a wholesale increase in wages at this time. To do so would be a down-right injustice to the citizens who would have to shoulder this tremendous burden of expense. I know of no economic change in cost of living this year over that of last year to warrant granting general increases of wages to practically every department in the city. It is passing strange that every department should unite at this particular time in a concerted effort at wage increases. They have simply overreached themselves in making such an unusual attempt.

"Why should I recognize and grant a quarter of a million dollars in wage increases at a time when the earning capacity of the taxpayer is at a very low ebb? Why should I permit such a jump in public expenditures and increase our tax-rate when in justice to our citizens who pay the bills every effort should be directed towards bringing about a substantially lower tax-rate this year? Why should I impose greater burdens upon the small property owner and rent payer at a time when he is perhaps working two or three days a week and finding it hard enough to make both ends meet, without having to pay increased taxes? It is not fair or just and I am going to have just enough courage to say so.

"Business depression does not affect city employes; their work and their pay goes on just the same. They are assured of a steady income which is not always so with the citizen who pays the taxes. He must take his chances with industrial conditions with more or less fluctuations in earning capacity.

"Then, again, there must be raised by direct taxation this year, and which is included in the budget, the sum of $171,000 to comply with the new finance law, before money can be borrowed for permanent improvements. This is the first year that the law is in full operation. Prior to this year the amount of $171,000 could be borrowed without affecting the current tax-levy. Also an amount of $66,000 must be provided to allow normal automatic increases in the school department expenditures. These two items, together with one quarter of a million dollars asked for wage increases would mean a total of about one half a million dollars excess over last year's budget. It is unreasonable to expect that this office should permit such a colossal increase of expenditures.

"I am not preaching economy, but I am preaching simple justice to all citizens. In my opinion our tax rate has reached its peak and there should be a recession this year if possible. I have provided a budget that will keep labor employed in all departments at the same maximum of capacity as last year and allow for the same expansive program of constructive work. This assurance should satisfy my fellow citizens in general and while I have not gone far enough to satisfy the hundreds of city employes who have requested wage increases I trust that, disappointed though they may be, they will at least recognize that I have tried to be consistent and sincere in the attitude I have taken. I have played no favorites but have simply performed my public duty in a manner which I believe to be consistent with a square deal to all our citizens."

Ground freezes 100 feet deep in Siberia.

MRS. CANDLER RELEASED

Case Against Her and G. W. Keeling Dismissed—Stoddard Held for Trial

ATLANTA, Ga., March 3.—The case against Mrs. Asa G. Candler and W. J. Keeling was dismissed and W. J. Stoddard was bound over for another trial under bond of $300 today, when they were given a hearing in police court on charges of having been in a place where intoxicants were being drunk.

The original charge against Stoddard was also dismissed, but he was bound over on a new charge of violating the state prohibition law when he assumed responsibility for the partly filled bottle of liquor found by the police on a table when Mrs. Candler and the two men were arrested.

EDWARD A. HALL RESIGNS

Noted Temperance Worker Retires as Probation Officer of Superior Court

SPRINGFIELD, March 3.—Edward A. Hall, for 16 years probation officer of superior court, a former president of the Massachusetts Probation Officers association and for many years active in Catholic charitable affairs, today announced his resignation, to take effect May 1. He has been prominent in Catholic temperance work since 1869. He is 79 years old and advanced years is given as the reason for his retirement.

RECEIVE $20,000 FOR INDEPENDENCE FUND

MANILA, March 3. Committees of the independence commission today reported they already have received $20,000 in contributions to carry on the independence campaign and that total subscriptions promise to reach $50,000. An independence fund tag day is announced for tomorrow. The money is being raised as a result of Insular Auditor Wright's refusal to cash vouchers for funds appropriated by the legislature for independence work, pending a decision as to the constitutionality of the appropriations.

Conspiracy Charges

Continued

were waived by counsel and La Chance pleaded not guilty, the other two defendants pleading nolo contendre. Judge Qua refused to accept a nolo plea and the two defendants then pleaded guilty.

District Attorney Bushnell then said the government case rested solely on the uncorroborated testimony of one of the co-defendants. In view of this and desiring a record of conviction rather than trial and possible acquittal he recommended fines.

Judge Qua was disinclined to let the defendants off with fines. The defense counsel pleaded their particular clients' cases and Capt. Petrie spoke in favor of fines.

The fines being assessed, the defendants were arraigned on the charges of attempt to burn. They entered nolo contendre pleas and Judge Qua refusing to accept them, retracted and pleaded guilty. These cases the district attorney not prossed.

Charged With Robbery

Continued

drinking bout. The robbery charge cropped out when the pair were arraigned in district court a few months ago for drunkenness. D. F. Donahue for defendant.

Dan E. Cameron, charged with violation of the milk law was granted an indefinite continuance. George F. Toye for the defendant.

Michael S. Forsley retracted a plea of not guilty to assault and battery, substituting a plea of guilty. Upon the payment of $15 for expenses the complaint was filed.

David D. Smith, represented by T. F. Markham, charged with violating the food and fish law, was given an indefinite continuance.

George Savouras, charged with maintaining a gaming nuisance was represented by D. J. Murphy and the case was set for trial on March 6.

The case against Harold Blackburn, statutory offence, was continued.

The following defendants failed to answer to their names and their defaults were recorded: Hanong Payelian and Krikos Stephanian, charged with keeping houses of ill fame; John J. Healey, illegal liquor keeping; and John Tsaffaras, bribery.

The case of W. C. Dzui, charged with a statutory offense and defended by D. J. Donahue, was set as first for trial at the afternoon session.

Sensation at Revolt Trial

Continued

prosecutor refused to consider the proposal and the trial proceeded.

The Ludendorff-Hitler treason trial eased its way along with the hearing of comparatively unimportant witnesses today, their testimony being intended to lead up to an important stage of the trial expected to begin Wednesday, when former Dictator Von Kahr and Gen. Von Lersow, commander of the Reichswehr in Bavaria are to be heard.

The court took considerable testimony concerning the guns, ammunition and other supplies intended for Hitler's army, and it was intimated by one witness that the leaders of the November "putsch," with consequences of which this trial is dealing, had possession of a large number of arms which were the property of the Reichswehr.

The court was eager to learn more along these lines, and after hearing Lieut. Wagner, one of the defendants, who was an officer in the military academy in which the trial is being held, the judges decided that further testimony concerning the arms would be taken in camera. The state prosecutor contended he would show that two machine guns belonging to the academy had got into the hands of the Hitler band.

BABE RUTH BETTER

HOT SPRINGS, Ark., March 3.—Babe Ruth will be out in a day or so unless unexpected complications set in, Dr. W. T. Wootson said today. Ruth has been ill with influenza. His pulse, temperature and respiration are normal though he still is rather weak.

POINCARE MAKES DENIAL IN NOTE

Says France Does Not Aim to Annex a Particle of German Territory

McDonald Voiced Britain's Apprehension Over Military Policy of France

LONDON, March 3.—(By the Associated Press) Premier Ramsay MacDonald's second letter to M. Poincare, published today, is marked by the same frankness that characterized his first exchange with the French premier. Continuing that "courageous discussion" which he deems necessary to clear away any misunderstandings, the labor premier sets forth some of the apprehensions regarding France's policy held by numerous Englishmen, and these fears the French premier in his reply endeavors to allay.

Premier MacDonald's letter, dated Feb. 21, declared it was "widely felt in England that, contrary to the provisions of the Versailles treaty, France is endeavoring to create a situation which gains for it what it failed to get during the allied peace negotiations."

The people of England, Mr. MacDonald wrote, "regard with anxiety what appears to them to be the determination of France to ruin Germany and dominate the continent without consideration of our reasonable interests and future consequences to a European settlement; that they feel apprehension of the large military and aerial establishments maintained not only in eastern but also in western France; that they are disturbed by the interest shown by your government in the military organizations of the new states in central Europe and finally, that they question why all these activities should be financed by the French government in disregard to the fact that the British taxpayer has to find upward of £30,000,000, yearly as interest upon loans raised in America and that our taxpayers also have to find large sums to pay the interest on the debt on France to us, to meet which France herself has as yet neither made nor propounded so far as they can see, any sacrifices equivalent to their own."

He expressed hope that the report of the expert committees on German reparation would draw France and England together. As to the interallied debts which should be considered in conjunction with the problem of reparation if co-operation could be reached on these, he said, it will be possible for us to approach the United States not as debtors disputing one with the other, but as a united Europe, anxious by mutual sacrifice and arrangement to cure the ills from which our people are now suffering."

Premier Poincare in reply, assuring the prime minister that he would "enter upon this examination in that spirit of conciliation and loyalty with which you yourself are animated," characterized as "mistaken" those Englishmen who believed that France dreamt of the political or economic annihilation of Germany.

He repeated his oft-reiterated assertion that, as a creditor of Germany, "France is not so mad as to wish to reduce her debtor to poverty."

He continued: "No reasonable Frenchman ever dreamt of annexation of a particle of German territory, nor turning a single German into a French citizen."

"It was infinitely to be desired," he agreed that the questions of inter-allied debts and reparation should be settled at the same time.

Considered Hopeful Sign

WASHINGTON, March 3.—The exchange of views between the British and French premiers is taken as a hopeful sign in American official circles.

Officials here today avoided an authorized statement, but they have made no secret of their conviction that a solution of the reparations tangle could be found only through the frankest interchange of views among the powers chiefly concerned. In giving formal approval to creation of expert committees with Americans as members, the government here emphasized that a cure for the evils in the situation must come from within the allied group itself and by mutual agreement among the allies.

Apparently the extreme frankness of the British premier's statement and the tone of the French answer are viewed here as indicating a beginning toward that co-operation which the United States long has hoped to see.

Paris Comment

PARIS, March 3.—The letters exchanged by the British and French premiers, are in the general opinion of political and diplomatic circles intended to create an atmosphere for the reception of the report of the reparation experts and the eventual holding of an inter-allied conference.

It is remarkable that the correspondence merely brings out once more, although in rather softer terms, the wide divergencies between the two countries, but minimizes the subsidiary questions which during the last two years, have been the cause of haggling. This is regarded as a distinct gain, since it is regarded as fruitless for the allies to come together again in conference simply to emphasize their disagreements over such questions as the occupation of the Ruhr and the separatist movement in the Rhineland.

It is taken for granted now in well informed circles, that the experts will make a unanimous report, and that it will be so drawn that France will be likely to accept it. This, it is pointed out, will pave the way for an inter-allied conference if Great Britain also finds the report acceptable.

In view of such an event, it is considered in reparation quarters as well as in French official circles that the premiers have shown wisdom in making known through their correspondence that questions like that of the Ruhr will not be allowed to interfere with the success of the conference and that the discussion will be raised above the level of an argument over methods and details and brought up to the plane of a final effort to reach an agreement.

If the report of the experts is completed this week, as anticipated, the reparation commission will be able to deal with it early next week, and if a meeting of the allies be the outgrowth they can arrange for such a meeting to be held perhaps toward the end of the present month or early in April.

$54,073 PROFITS FOR TEXTILE CORP.

NEW YORK, March 3.—Net profits of $54,073 for 1923, in contrast to a deficit of $2,157,871 for 1922, is shown in the Consolidated Textile Corporation's annual report.

Will Keep Stores Open

Continued

One merchant leading the good-natured controversy on the "open shop" side, declared that business during the past few months has dwindled in volume and profits and that closing stores on the best shopping day of the week would be detrimental to all local mercantile interests and also prove a hardship for proprietors as well as the general buying public.

Stoutly opposed to keeping open on the Saturday holiday were interests representing two of leading Lowell department stores, which concerns have already posted notices on time clocks in their respective stores, announcing full observance of the holiday, April 19, by closing doors to patrons in the usual holiday customary way. A third department store manager has been "on the fence," as he put it this morning, and would not say after the meeting whether he would close on Saturday, April 19, or remain open with the majority voting today.

The president and treasurer of a large Merrimack street clothing store led the campaign against Saturday closing. He pictured present-day business conditions in a somewhat unfavorable light and declared that Lowell mercantile interests would suffer from curtailment of trading in Saturday-week.

He urged the retail merchants present to decide right away what they ought to do.

Little opposition was heard to the arguments presented, although inquiries were made by various interested members as to the attitude of the "big-line" merchants on the Monday-closing proposition. The inquisitive ones were assured that those department stores that already bore "Saturday-closing" cards conspicuously on their time clocks, were prepared to keep them there. A short discussion in which it was developed that some merchants were present at the meeting who are not members of the Lowell Retail Merchants' association, followed, then came the motion on the part of the leader of the "open-shop" campaign to have a standing vote taken. The merchants who stood up comprised all but about six of those present at the morning conference and announcement was formally made by the chairman of the meeting that the vote was in favor of keeping local stores open on Saturday, April 19, and closing them on the following Easter Monday.

A telegram from the Worcester chamber of commerce, read at today's meeting, stated that the members of that body are to meet soon and reconsider a vote taken last week whereby it was decided to keep all retail stores in that city open on the holiday. Local retail merchants were informed that there is now a strong movement on the part of Worcester patriotic associations and military men to have the chamber change its vote and adopt a plan of closure on Saturday, April 19, keeping open on Easter Monday instead.

ASTHMA
No cure for it, but welcome relief is often brought by—
VICKS VAPORUB
Over 17 Million Jars Used Yearly

HAVE COLOR IN CHEEKS

Be Better Looking—Take Olive Tablets

If your skin is yellow—complexion pallid—tongue coated—appetite poor—you have a bad taste in your mouth—a lazy, no-good feeling—you should take Olive Tablets.

Dr. Edwards' Olive Tablets—a substitute for calomel—were prepared by Dr. Edwards after 17 years of study.

Dr. Edwards' Olive Tablets are a purely vegetable compound mixed with olive oil. You will know them by their olive color.

To have a clear, pink skin, bright eyes, no pimples, a feeling of buoyancy like childhood days you must get at the cause.

Dr. Edwards' Olive Tablets act on the liver and bowels like calomel—yet have no dangerous after effects.

They start the bile and overcome constipation. Take one or two nightly and note the pleasing results. Millions of boxes are sold annually at 15c and 30c.—Adv.

ASPIRIN

Beware of Imitations!

BAYER

Demand

Unless you see the "Bayer Cross" on package or on tablet you are not getting the genuine Bayer Aspirin proved safe by millions and prescribed by physicians over twenty-three years for

Colds	Headache
Toothache	Lumbago
Neuritis	Rheumatism
Neuralgia	Pain, Pain

Accept "Bayer Tablets of Aspirin" only. Each unbroken package contains proven directions. Handy boxes of 12 tablets cost few cents. Druggists also sell bottles of 24 and 100. Aspirin is the trade mark of Bayer Manufacture of Monoaceticacidester of Salicylicacid.—Adv.

OUT OUR WAY

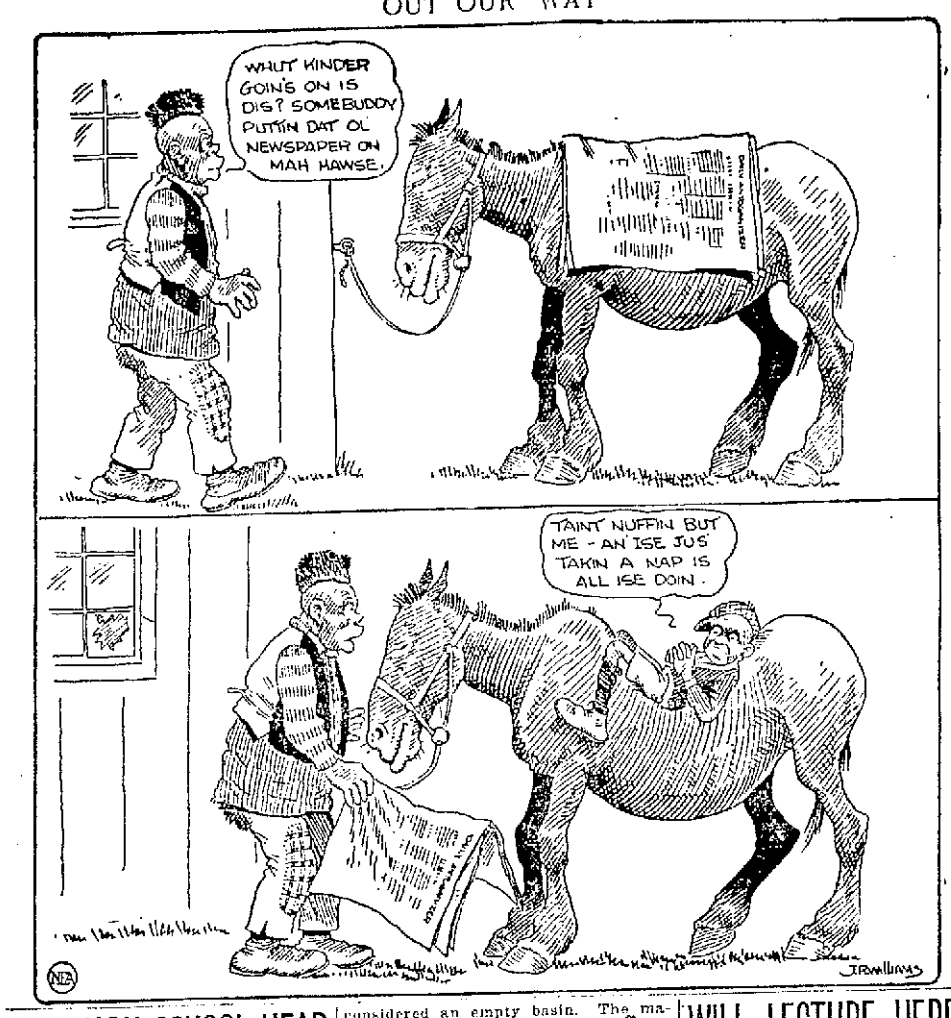

NEW YORK SCHOOL HEAD SPEAKER HERE

Angelo Patri, New York school principal and a widely known educator, came to Lowell Saturday night and spoke before an audience which completely filled Liberty hall at the Auditorium. The meeting was arranged by the combined Parent-Teachers' organizations of the city and was productive of most excellent results.

Mr. Patri has been eminently successful in the teaching of children and his address clearly portrayed the qualities which have aided him in reaching such a high rung on the educational ladder.

He declared that at the present time the educational world is undergoing a transformation from old to new methods of character training in children. In the old days, he said, the child mind was accepted as a blank sheet of paper on which the teacher attempted to draw his or her conception of a mind or character. At present the world of education has come to accept the child mind as a product of world history with much deeper meaning than has heretofore been ascribed to it.

He likened the child mind to a receptacle which at birth contains an infinity of material which awaits only development by careful training and guidance. This is in direct contrast with the old method of attempting to pour a lot of knowledge into what was considered an empty basin. The material in the child mind at birth, Mr. Patri likened to the force which sometimes brings to a man the solution of a vexing problem while he is sleeping and of the great invisible force which brings blind and deaf persons to do things normal people do.

"The old theory of development was to train each separate faculty," he said, "but the new method is the interest theory in which every possible phase of each subject is brought out by the teacher in hope of arising the interest of the child. Punishments should be given with rare delicacy and judgment as they tend to create antagonism. Rewards for good behavior create only envy, selfishness and jealousy and should be discarded. 'Talking to' should be done in simple words, for the child mind has the tendency to shut out that which it does not wish to hear."

New theories of training were submitted by Mr. Patri as follows:

That the first few years are the most important and that the first steps, the first words and sentences should be right.

That the child must not be hurried. It is not the number of impressions that the child receives that is important, but the number of correct impressions. Forget the child-prodigy and be sure of the right impressions.

Develop the strong characteristic, he urged. If the child has one very strong ability, it means that other abilities have been neglected and he has been given that one strong quality to be made up for lack in other lines.

Don't think too seriously of results. The method by which the result is being sought is the thing to take into account. The world of sport has shown us that it is "form" that counts.

Don't ask a child to concentrate to correct his mistakes. What is needed there is a patient re-education in the correct way of doing the thing that had been done wrong.

"Ouch!" yelled

England will never be able to produce more than half the quantity of wheat required for home consumption, say authorities.

WILL LECTURE HERE ON HEALTH AND HUMANITY

Tomorrow evening at the Memorial Auditorium, Senator Royal S. Copeland of New York is to lecture in the Parker course, on "Health and Humanity" and doubtless a large audience will be on hand to greet him.

As is well known, Dr. Copeland is the United States senator from New York and was formerly health commissioner for the city of New York. He is a brilliant and forceful speaker and one of the foremost authorities on health in the country. His syndicated articles in the daily newspapers are probably more widely read than those of any other writer on health topics.

CATHOLIC CHURCH NEWS

Lenten Season Will Begin Next Wednesday—Regulations Read Yesterday

The Lenten season will be ushered in in all the Catholic churches of the city next Wednesday—Ash Wednesday—and will continue for a period of 40 days or until Easter Sunday. Regulations regarding fasting and self-denial were read at the masses in the various churches yesterday, together with announcements of masses and other Lenten devotions. The ashes, reminding the faithful that "Dust thou art and unto dust thou shalt return," will be blessed Wednesday and distributed at the hours given below.

Announcement of the openings of the annual missions was made in the French churches of the city yesterday.

The 40 hours' devotion in St. Patrick's church closed with the singing of a solemn high mass at 11 o'clock yesterday morning. Every week day during Lent, masses will be celebrated at 6.30 and 7.15. Rosary, sermon and benediction will be held Wednesday evening at 7.30 o'clock and will be followed by the distribution of ashes.

Rev. A. L. McDermott, O.M.I. of Buffalo, N. Y., celebrated the high mass at 11 o'clock in the Immaculate Conception church yesterday. The masses on Ash Wednesday will be at 5.30, 6.30 and 8 o'clock. There will be recitation of the rosary, sermon, benediction and distribution of ashes Wednesday evening at 7.30 o'clock. Confessions will be heard Thursday afternoon and evening in preparation for First Friday, which comes this week. First Friday masses will be at 5.15, 6.30 and 8 o'clock. The Way of the Cross and benediction will comprise the services Friday evening.

At the 7.30 o'clock mass in St. Peter's church yesterday, members of the Immaculate Conception sodality received communion in a body. Ashes will be blessed after the 7 o'clock mass Wednesday and will be distributed immediately afterwards. The masses on first Friday will be at 5, 6 and 7 o'clock in the evening.

The Married Ladies' sodality will receive communion next Sunday.

In the Sacred Heart church, members of the Holy Rosary sodality received communion at the 7.30 o'clock mass. Ash Wednesday, masses will be at 5.45, 7 and 8 o'clock. There will be a sermon in the evening of the same day at 7.30 o'clock, after which ashes will be distributed.

Stations of the Cross and benediction will be held Friday evening. The regular meeting of the Holy Rosary sodality will be held after the devotions Wednesday evening.

The Holy Rosary sodality received communion at the 8 o'clock mass in St. Michael's church yesterday. Ashes will be distributed after the 8 o'clock mass Wednesday. There will also be a mass at 7 o'clock that day. Ashes will be distributed again in the afternoon at 4 o'clock and in the evening after the devotions, which begin at 7.30 o'clock. Masses on first Friday will be at 5.15, and 7 o'clock. Stations of the Cross for the children of the parish will be held Friday afternoon at 3.45 and in the evening for adults at 7.30 o'clock. Confessions of the children will be heard Thursday afternoon.

The regular meeting of St. Michael's Charity Guild will be held tomorrow evening at 7.30 o'clock. There will be a leap year social in St. Michael's school hall at 8 o'clock tomorrow evening. This affair is to be conducted under the auspices of the women of the parish.

Members of the Society for the Propagation of the Faith and the League of the Sacred Heart will meet after the devotions on Friday evening.

The blessing of ashes in St. Margaret's church will take place after the 7.30 o'clock mass Wednesday morning. Rosary, sermon and benediction will comprise the services on Wednesday evening at 7.30 o'clock. First Friday masses will be at 5.30 and 7.30 o'clock. Stations of the cross, sermon and benediction will be held Friday evening at 7.30.

The regular meeting of the Ladies' sodality will be held at 7.30 o'clock tomorrow evening.

A reception into the sodality of the Blessed Virgin will be held in St. Columba's church tomorrow evening at 7.30 o'clock. Rev. John Linehan of St. John's church, North Chelmsford will deliver the sermon.

The masses on Ash Wednesday will be at 7 and 7.30 o'clock. Ashes will be distributed at 4 o'clock in the afternoon and at the conclusion of the evening services at 7.30 o'clock in the evening. Confessions will be heard Thursday afternoon and evening in preparation for the first Friday of the month when masses will be celebrated at 5.15 and 7.30 o'clock. Stations of the Cross and devotions to St. Rita will be held Friday evening, beginning at 7.30.

Rev. Armand Baron, O.M.I., was the celebrant at the 7.30 o'clock mass at St. Joseph's church yesterday morning, at which the members of the Notre Dame de Lourdes' sodality received communion in a body. Rev. Louis A. Neilin, O.M.I. celebrated the 9 o'clock mass and also sang the high mass at 10.30 o'clock. Rev. Armand Baron, O.M.I., delivered the sermon at all the masses. It was announced that the annual missions would open next Sunday at 6.30 o'clock. The first week will be devoted to the married women, the second to the young women, the third to the young men and the fourth to the married men. Wednesday, Ash Wednesday and the beginning of the Lenten season, a high mass will be sung at 8 o'clock, followed by the distribution of ashes. There will also be distribution of ashes in the evening at 7.15 o'clock. Confessions will be heard Thursday afternoon and evening in preparation for First Friday. Masses on Friday will be at the usual hours, with benediction of the Most Holy Sacrament in the evening. Vesper services were held at 3 o'clock yesterday afternoon.

The members of the League of the Sacred Heart received communion in a body at the 7 o'clock mass at St. Jean Baptiste church, yesterday morning. Rev. J. Pratte, O.M.I., sang the high mass at 11 o'clock, while Rev. Louis Bachand, O.M.I., delivered the sermon. Sunday school services were held at one o'clock. At 1.30 o'clock, a meeting of the Children of Mary was held. Vespers were held at 6.30 o'clock. A high mass will be sung at 8 o'clock Wednesday morning, after which ashes will be distributed to the faithful. Services will also be held at 7.15 o'clock in the evening. Confessions will be heard Wednesday and Thursday afternoons and evenings. Masses on Friday will be held at the regular hours. The women's mission will open next Sunday at 6.30 o'clock.

The Children of Mary received communion in a body at the 7.30 o'clock mass at Notre Dame de Lourdes' church yesterday morning. Rev. Charles Paquette, O.M.I., celebrated the 9 o'clock mass, while Rev. Lucien Brassard, O.M.I., delivered the sermon. It was announced at all the masses that the annual missions would not be opened until after Lent. Vesper services and benediction were held at 6.30 o'clock. Ashes will be distributed after the masses Wednesday morning. Confessions will be heard Thursday afternoon and evening. Masses on Friday morning will be at the usual hour.

The young ladies of the parish received communion in a body at the 7.30 o'clock mass at St. Marie's church, South Lowell, yesterday morning. Rev. Guillaume Ouellette, O.M.I., pastor of the church, sang the high mass at 9.30 o'clock and also delivered the sermon. Sunday school was held at 1.30 o'clock. Ashes will be distributed following the masses on Wednesday morning. Confessions on Thursday and masses on Friday will be at the regular hours. Vesper services were held last evening at 6.30 o'clock.

The members of the Notre Dame de Lourdes' sodality received communion in a body at the 8.30 o'clock mass at Ste. Jeanne d'Arc's church yesterday morning. Rev. Aurelien Merell, O.M.I., sang the high mass at 11 o'clock. Rev. Leon Lamothe, O.M.I., pastor of the church, delivered the sermon. It was announced that the annual mission for the women will open next Sunday evening at 6.30 o'clock. Vesper services were held at 6.30 o'clock.

C.B. Coburn Co.
63 Market St.
Est. 1837

DIMES OR DOLLARS

It makes no difference what you spend at Coburn's you are bound to come out ahead.

Battery Acid, ½ pt. 10c
Lime Water, pt. 10c
Peroxide Hydrogen, lb. 20c
Ammonia, full strength, pt. 20c
Coburn's Roach Death, ½ lb. 30c
Soldering Fluid, pt. 30c
Bay Rum (Blue Label), pt. 30c
Sanitary Paper Towels, roll 40c
Liquid Disinfectant, gal. $1.00
Vanilla Extract, ½ pt. $1.00
Liquid Soap, qt. 40c
Water Glass, gal. 40c
Lather Brushes 50c
Witch Hazel, qt. 50c

Free City Delivery

"Every Picture Tells a Story"

Is Winter Time Your Backache Time?

Does Your Back Foretell Every Change of the Weather? Do You Feel Old and Stiff and Suffer Sharp, Rheumatic Pains? Then Look to Your Kidneys!

DOES every cold, chill or attack of grip leave you lame, stiff and achy? Are you nervous and depressed; feel tired, worn-out and miserable? Does your back throb and ache until it seems you just can't keep going another day?

Then look to your kidneys! Grip, colds and chills throw a heavy strain on the kidneys. They overload the blood with poisons and impurities that the kidneys have to filter off. The kidneys are apt to weaken under this rush of new work; become congested and inflamed.

It's little wonder, then, that every cold finds many folks suffering with torturing backache, rheumatic pains, headaches, dizziness and annoying kidney irregularities.

If this is the case with you, don't risk neglect! Help your weakened kidneys with a stimulant diuretic. Begin using Doan's Pills. Doan's have helped thousands. Local users testify to their worth. Ask your neighbor!

"Use Doan's," Say These Lowell Folks:

William Ready, 35 Apple St., says: "My back ached and was weak and lame, too. Stooping brought sharp catches and when I got down it was hard to straighten. Doan's Pills relieved me and I use them occasionally to keep my kidneys in good shape."

Mrs. E. Kendall, 24 Cambridge St., says: "Overwork disordered my kidneys and I had a dull ache in my back. My back was lame and weak and it was hard to do my work. I couldn't lie comfortable in bed and didn't rest well. I got Doan's Pills at Liggett's Drug Store and they relieved me in good shape."

DOAN'S PILLS

Stimulant Diuretic to the Kidneys

At all dealers, 60c a box. Foster-Milburn Co., Mfg. Chemists, Buffalo, N. Y.

DON'T

Throw away your old hat. Have it reblocked in latest spring style.

RYAN, THE HATTER

Bradley Building

A. G. Pollard Co.

THE STORE FOR THRIFTY PEOPLE

EXTRAORDINARY FACE POWDER!!

TO INTRODUCE THE NEW AND DELIGHTFUL

Pilling Orange Blossom Face Powder

"Like a Breath from California"

A COUPON WORTH 46c TO YOU

Will appear in this paper WEDNESDAY, which will entitle you to a FULL SIZE BOX of PILLING ORANGE BLOSSOM FACE POWDER by presenting it with only 29c at

TOILET GOODS SECTION

A. G. POLLARD CO.

WITHOUT THE COUPON THE PRICE IS 75c

YOU'LL LIKE IT

—A charming velvety powder that will stay on

with the alluring odor of orange blossoms!

This method of advertising is resorted to with the idea of making you a permanent Orange Blossom user.

Here's the Box You Get—Coupon and 29c

DON'T WAIT!

till this sale is over and pay 75c.

Try It for

29c

With Coupon

Three Shades: Flesh, White, Brunette

Introductory Sale Expires at Closing Time, Saturday, March 8

Please remember that this Powder will cost you 75c a box unless you bring the coupon.

You are advised to present this Coupon as early as possible. Only 4000 boxes to be sold.

The Great Underpriced Basement Featuring Special Offerings in

DRESS GINGHAMS, SATEEN PETTICOATS, MEN'S SHIRTS

Dry Goods Section

12,000 Yards of 32-Inch DRESS GINGHAMS At 15c Yard

29c value.

A fine quality dress gingham, in remnants, 32 inches wide, in a large variety of new spring patterns checks, stripes and plain colors.

Ready-to-Wear Section

WOMEN'S SATEEN PETTICOATS At 79c Each

2 for $1.50

$1.00 to $1.29 value.

Women's Petticoats made of fine mercerized sateen in the newest shades, deep pleated flounce of same or with inset of contrasting paisley sateen; others with narrow ruffles and fine tucks. Regular and extra sizes.

Men's Furnishing Section

70 Dozen MEN'S WORKING SHIRTS At 69c Each

$1.00 value.

Men's Working Shirts, made of light and heavy weight chambray, also khaki cloth; cut full size; double stitched, with two pockets.

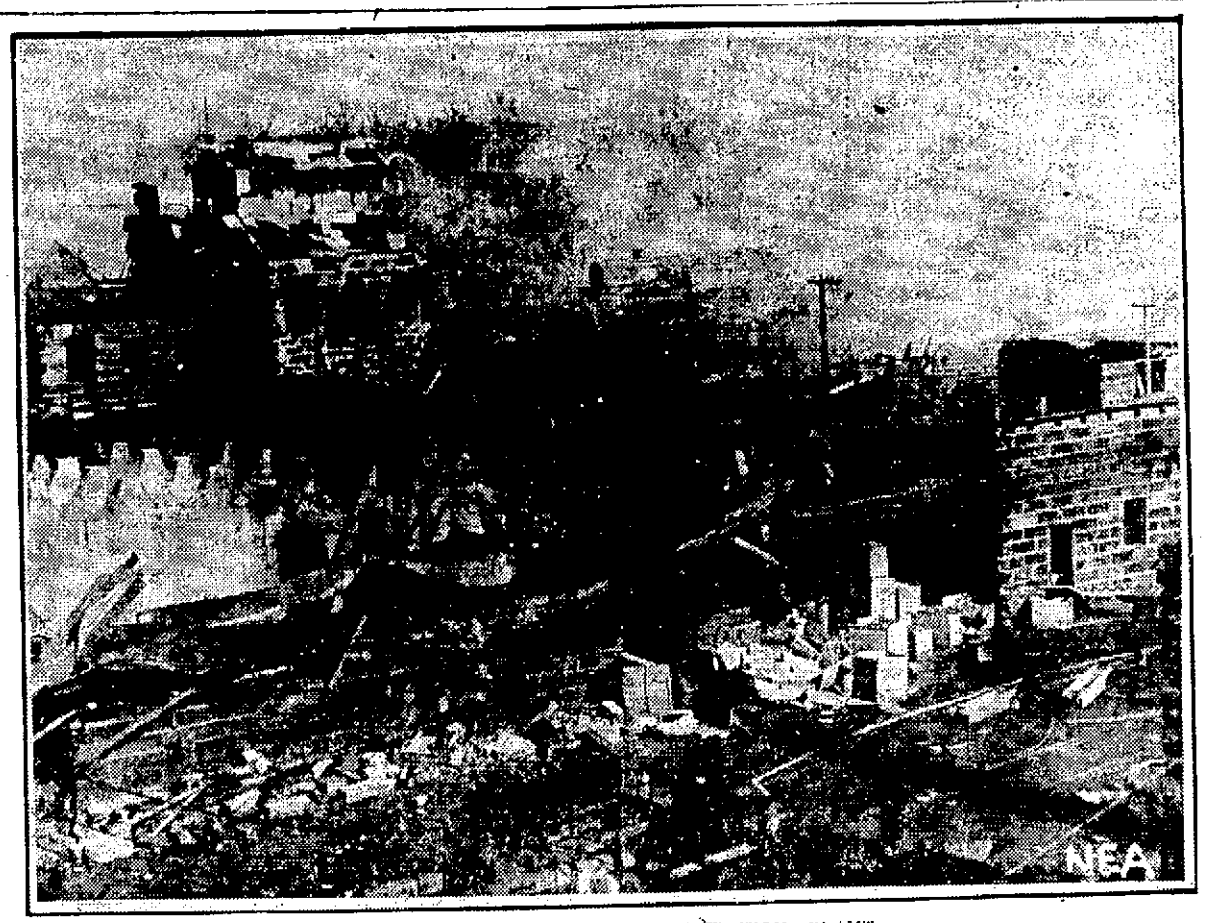

GENERAL VIEW OF WRECKED NITRATION PLANT

Eighteen persons were killed and about a hundred injured when a terrific explosion wrecked the plant of the Nixon Nitration Works at Nixon, four miles from New Brunswick, N. J. The concussion rocked houses within a radius of many miles and was heard as far away as lower New York City and Brooklyn. Photo shows general view of the wreckage, taken by an NEA staff photographer before the dust had settled. The explosion is believed to have started in the boiler room of the plant. All that remains of the boiler room is shown in foreground of picture.

BEGIN PROBE OF EXPLOSION

Inquiry Into Cause of Blast Which Killed 18 and Destroyed 40 Buildings Begins

15 Persons Still in Hospitals and Two Are Missing—Pres. Nixon Summoned

NIXON, N. J., March 3.—An inquiry into the cause of Saturday's explosion and fire, here, which killed 18 persons and destroyed 40 buildings, begins today in charge of Assistant Prosecutor John E. Toolan of Middlesex county. Fifteen persons are still in hospitals and two are missing.

Among those requested to appear are Lewis Nixon, former public service commissioner in New York and president of the Nixon Nitration Works and R. Norris Shreve, president of the Ammonite Co. Testimony of army officers at the Raritan Arsenal, of survivors and of early rescue workers, will also be taken. The inquiry was called to determine the cause of the disaster and fix responsibility.

Major A. S. Casad, in command of the Raritan arsenal, said yesterday that he believed the explosion was due to conditions in the Ammonite plant rather than to any possible failure to separate TNT at the arsenal from the ammonium nitrate which was eventually sent in tanks to the fertilizer factory of the Ammonite Co.

More than 20,000 sightseers viewed the devastated premises yesterday. The heat of the debris and the possibility of further explosions forbade extended work. Mounds of explosives and pools of inflammable acids menaced the men who dared to comb the ruins, pungent yellow smoke that issued from the heaps spat sharp tongued flames when disturbed. Intense heat from warped beams and tumbled tiles made the work more difficult.

Through last night firemen from neighboring towns stood by while lights were played on the blazing heap. Physicians, nurses and ambulances stood in readiness. Until the ruins cool down which may take a number of days, no thorough search for other victims will be made. Those in charge of the work fear that within the debris are acids which will explode in contact with water, or by impact.

To Demand Investigation

PERTH AMBOY, N. J., March 3.—A joint resolution calling upon the state department of labor to investigate the explosion at the Ammonite company, inc., plant, at Nixon, Saturday, and all other plants handling explosives, will be introduced in the New Jersey senate by Senator Morgan F. Larsen, according to his announcement today.

Senator Larsen pointed out that the time set in the New Jersey legislature for the introduction of bills was passed and therefore the action would take the form of a joint resolution.

Aid came quickly to the many injured in the explosion of the Nixon Nitration Works plant at Nixon, N. J. Photo shows one of the rescue parties caring for injured. It also shows close-up of the tangled mass of wreckage. It was believed the number of dead would reach two-score.

REPORT OF BIRTHS

Two weeks ending Feb. 28, 1924.

Jan.
11—To Mr. and Mrs. Emmanuel Tsoubale, 42 Lewis street, a daughter.
17—To Mr. and Mrs. Manuel Silva, 8 Montcalm avenue, a daughter.
27—To Mr. and Mrs. Edward Sullivan, 20 Eighth street, a son.
29—To Mr. and Mrs. Costas Scoler, 159 Suffolk street, a daughter.

Feb.
7—To Mr. and Mrs. John Votkewicz, 65 Railroad street, a daughter.
9—To Mr. and Mrs. Louis Lakeas, 432 Adams street, a daughter.
To Mr. and Mrs. Harry Laskaras, 456 Adams street, a daughter.
10—To Mr. and Mrs. Thomas Brooks, 7 Upland street, a son.
11—To Mr. and Mrs. Ralph Farnum, 65 Ludlam street, a daughter.
To Mr. and Mrs. James W. Brown, 855 Lawrence street, a son.
To Mr. and Mrs. Joseph Duchesne, 316 Aiken street, a son.
13—To Mr. and Mrs. Timothy Sullivan, 23 Pleasant street, a son.
To Mr. and Mrs. Alexander Kostera, 146 South street, a son.
To Mr. and Mrs. A. G. Massoud, 92 Suffolk street, a son.
To Mr. and Mrs. Arthur Dubois, 305 Cheever street, a daughter.
14—To Mr. and Mrs. William T. Lemire, 34 Iowa street, a son.
To Mr. and Mrs. Elisha Goldman, 113 Howard street, a son.
To Mr. and Mrs. Charles C. Burns, 14 Levermore street, a daughter.
To Mr. and Mrs. Jose D. Perriera, 14 Bradford street, a son.
To Mr. and Mrs. Wilfred Glande, 158 Perkins street, a son.
To Mr. and Mrs. Pierre J. Perron, 171 Hall street, a daughter.
To Mr. and Mrs. Joseph Turcotte, 203 Ludlam street, a daughter.
15—To Mr. and Mrs. James L. McFadden, 250 High street, a son.
To Mr. and Mrs. Harold H. Fletcher, 15 Fort Hill avenue, a son.
To Mr. and Mrs. Servala Mendes, 58 Auburn street, a daughter.
To Mr. and Mrs. John Wengiel, 53 Front street, a daughter.
To Mr. and Mrs. Andre Courtois, 130 Bonnell street, a daughter.
To Mr. and Mrs. Henry Sheehan, 7 Henry avenue, a son.
To Mr. and Mrs. Herve Drapeau, 17 Mt. Washington st., a daughter.
16—To Mr. and Mrs. John J. Landers, Keene, N. H., a son.
To M., and Mrs. William Furtell, 15 Brooks street, a son.
To Mr. and Mrs. Richard M. Raymond, 78 French street, a son.
To Mr. and Mrs. Mederic Chouinard, rear 515 Moody street, a daughter.
To Mr. and Mrs. Arthur Lavoie, 25 Walker Place, a daughter.
To Mr. and Mrs. Joseph Paquette, 782 Merrimack street, a daughter.
17—To Mr. and Mrs. Thomas Cassidy, 443 Gorham street, a daughter.
To Mr. and Mrs. Arthur Laurent, 108 Salem street, a daughter.
To Mr. and Mrs. George B. Farley, 65 Dover street, a son.
To Mr. and Mrs. Cecil Richards, 61 Fourth avenue, a daughter.
To Mr. and Mrs. J. Walter McKenna, 150 Hampshire street, a daughter.
To Mr. and Mrs. Adelard Dumas, 842 Lakeview avenue, a daughter.
To Mr. and Mrs. Aristides Manoloponlos, 72 Jefferson street, a son.
18—To Mr. and Mrs. Joseph Chalsson, 309 West Sixth street, a son.
To Mr. and Mrs. William A. Mack, 7 Fairfield street, a son.
To Mr. and Mrs John J. Leary, 51 Washington street, a daughter.
To Mr. and Mrs. Frank Miller, Wamesit, a son.
To Mr. and Mrs. James Lakos, 9 rear Little street, a son.
To Mr. and Mrs. Henry Lesarge, 311 Middlesex street, a daughter.
To Mr. and Mrs. Alexander Lavigne, 128 Billerica street, a son.
To Mr. and Mrs. Charles Robert, 2 Laval Place, a son.
19—To Mr. and Mrs. Joseph DiPrino, 89 Railroad street, a daughter.
To Mr. and Mrs. Joseph Theriault, 49 Lagrange street, a daughter.
To Mr. and Mrs. Alphonse Suprenant, 115 Acton street, a daughter.
To Mr. and Mrs. Joseph G. Pyne, 87 Merrill avenue, a daughter.
To Mr. and Mrs. Henry F. Whalen, 396 Middlesex street, a daughter.
20—To Mr. and Mrs. Henry Galendar, 158 Market street, a son.
To Mr. and Mrs. Frank Rocha, 24 Coolidge street, a daughter.
To Mr. and Mrs. Philip Scannell, 174 Princeton street, a daughter.
To Mr. and Mrs. John Sheehan, 137 Midland street, a son.
To Mr. and Mrs. Harold F. Middleton, 329 High street, a son.
21—To Mr. and Mrs. Charles Dorcous, 88 Suffolk street, a son.
To Mr. and Mrs. Sidney H. Hall, 11 Grace street, a daughter.
To Mr. and Mrs. Andre Dowling, 38 Clifford street, a son.
To Mr. and Mrs. Henry Pelletier, 731 Lakeview avenue, a son.
To Mr. and Mrs. Charles Milonas, 25 Delard street, a daughter.
To Mr. and Mrs. William Beaulieu, 76 Tucker street, a son.
To Mr. and Mrs. Chester P. Waldron, 129 Cushing street, a son.
22—To Mr. and Mrs. Alford Hill, 1869 Middlesex street, a daughter.
To Mr. and Mrs. William Marcotte, 182 Riverside street, a son.
To Mr. and Mrs. Albert Delorme, 657 Middlesex street, a son.
To Mr. and Mrs. Frederick H. Britton, 17 Lundberg street, a daughter.
To Mr. and Mrs. Assad Farris, 92 Suffolk street, a son.
To Mr. and Mrs. Daniel F. Dean, 213 West Meadow road, a son.
To Mr. and Mrs. John Donovan, 85 Branch street, a daughter.
To Mr. and Mrs. James J. Kilmartin, 41 Marginal street, a son.
To Mr. and Mrs. Earl Huse, 47 Gertrude avenue, a son.
To Mr. and Mrs. Ludger Gauthier, 479 Moody street, a daughter.
23—To Mr. and Mrs. Eugene Dumont, 31 Cabot street, a daughter.
To Mr. and Mrs. Amedee Hubert, 4 Joliette avenue, a son.
To Mr. and Mrs. Joseph Gilbert, 166 Hall street, a son.
To Mr. and Mrs. Walter McNally, 27 Rhodora street, a son.
To Mr. and Mrs. Thomas Fitzgerald, 28 Clair street, a son.
24—To Mr. and Mrs. Harry Bentos, 268 Methuen street, a daughter.
To Mr. and Mrs. Arnold A. Ryam, 12 Albert street, a daughter.
To Mr. and Mrs. Walter F. Cox, 46 Shaffer street, a daughter.
To Mr. and Mrs. John Quintal, 19 Hugh street, a son.
To Mr. and Mrs. Thomas Ryan, 104 White street, a son.
To Mr. and Mrs. Romeo Grenier, 221 Salem street, a son.
To Mr. and Mrs. Francis J. Boyle, 28 Ralph street, a daughter.
To Mr. and Mrs. Andrew Plakowicz, 114 Common street, a son.
25—To Mr. and Mrs. Karol Dziegiel, 6 Roosevelt place, a son.
To Mr. and Mrs. Andrew J. Schenk, 23 Sawtelle place, a son.
To Mr. and Mrs. Elvin A. Howe, 43 Oakland street, a son.
To Mr. and Mrs. Fred Major, 50 Rea street, a daughter.
To Mr. and Mrs. Edward Ayers, 252 Chelmsford street, a daughter.
To Mr. and Mrs. Fred Taylor, 35 Pleasant street, a daughter.
To Mr. and Mrs. Bertram J. Conway, 21 Warnock street, a daughter.
To Mr. and Mrs. Alfred J. Daniels, 718 Lakeview avenue, a daughter.
To Mr. and Mrs. Ernest F. Woessner, 526 School street, a son.
To Mr. and Mrs. Archelle Marquis, 22 Gardner avenue, a son.
26—To Mr. and Mrs. Alexander Terreault, 32 Prince street, a daughter.
To Mr. and Mrs. Peter Kafantros, Collinsville, a son.
To Mr. and Mrs. Makes Konstantakos, 190 Market street, a son.
To Mr. and Mrs. Alfred Dane, 1021 Central street, a son.
To Mr. and Mrs. Nicholas Helsotis, 39 Suffolk street, a son.
27—To Mr. and Mrs. Emile Marquis 5 Pawtucket street, a son.
To Mr. and Mrs. Martin P. Dunn, 53 North street, a son.
To Mr. and Mrs. Angelo de Paola, 9 Clinton avenue, a daughter.
To Mr. and Mrs. Euclide Furreau, 34 Orleans street, a daughter.
To Mr. and Mrs. Louis Phillips, 38 Hampshire street, a daughter.
To Mr. and Mrs. Frederick Sharkey, 10 Ayer avenue, a daughter.
28—To Mr. and Mrs. Joseph Pelletier, 463 Varnum avenue, a daughter.
To Mr. and Mrs. Paul Joseph Cooper, 412 Lincoln street, a daughter.

SUFFOLK LAW SCHOOL CLUB FOR LOWELL

About 50 young men of this city, students and alumni of the Suffolk Law school of Boston, gathered in Page's restaurant Saturday evening to banquet and to form a social and educational organization to be known as the Suffolk Law school club.

A sumptuous repast was served at 8.30 o'clock and for an hour the young lawyers and law students turned their thoughts from the law to the satisfying of their appetite.

At 9 o'clock, George Murphy, as toastmaster, told of the desire of the students and alumni of the Suffolk school to form an organization, and then introduced as the first speaker of the evening Gleason L. Archer, dean of the Suffolk Law school. Dean Archer's remarks were brief and dealt mainly with the growth of the school, from a small organization prior to the World war to one at the present time with over 1600 students enrolled. The school, he said, almost grew away from its officers and to handle the large student body it was necessary to improve the courses, making them harder, with the result that the graduates are better and the school is better than ever before. He hailed their proposal to form a club and said this would be the greatest thing they could do educationally, socially, and politically, and that a club of this sort could wield a great influence in the political life of the city and state.

The second speaker was the Hon. Joseph F. O'Connell, former member of congress and chairman of the board of trustees of the school. Lowell, he said, offers great opportunities to you young men and the greatest example of success and one that should be before you at all times is General Butler, a fighting lawyer, who reached the top in his line of endeavor. He also praised the idea of the students and alumni of the school in forming a local organization, saying that such an organization would contribute greatly to the community. He urged them to get a club room where the graduates and students could get together and talk over their problems and study for their advancement. In conclusion he said that in his opinion the saying that the law is a jealous mistress is not true and that the law is a generous mistress. As an example of the success of a heretofore unknown lawyer in the national capital, he cited the meteoric rise of Senator Walsh of Montana, who took charge of the Teapot Dome inquiry, over the head of the committee chairman, simply because he was a good lawyer and knew his case.

Following Mr. O'Connell's address, remarks on the formation of a club were made by George H. Spillane, superintendent of the John Hancock Insurance company; Joseph E. Dwyer, auditor of the Boston & Maine railroad and member of the class of 1923; Frederick Walcott Lovejoy, also of the class of 1923; Representative Charles H. Slowey, class of 1926, Stephen Flynn, city clerk; and Daniel E. Martin, city auditor. The final address on the program was given by John H. McNabb, whose subject was "The Life of John Marshall."

Mr. McNabb dealt at great length on a case which Justice Marshall handled while sitting on the bench of the supreme court, namely the McCullough vs. Maryland case, the decision in which case is used today in settling similar legal arguments. Mr. McNabb's talk was especially interesting to the law students and young lawyers from an instructive point of view. At the close of his talk he was given a rising vote of thanks and elected an honorary member of the club.

Following Mr. McNabb's address, Thomas L. Delmore gave several vocal solos and Harold E. Beale of the class of 1921, was introduced to the gathering as one who had come from the farthest point to attend the meeting, he having come from Ludlow, Vermont.

Following the program of speeches, the body went on record as in favor of forming an organization and the following were named temporary officers: George E. Murphy, chairman; James A. Sheehan, treasurer; Charles P. Riley, secretary. A committee consisting of Rep. Charles H. Slowey, Geo. H. Spillane, Joseph F. Roarke, Francis P. Cogger and Stephen Flynn, were named to draw up a set of by-laws for the permanent organization.

The success of the affair was due to the untiring efforts of James A. Sheehan, assisted by a committee consisting of representatives of the various classes of the school.

RECEIVERS NAMED

NEW YORK, March 3.—C. G. Wilson, president of the Virginia-Carolina Chem Co., and Arthur V. Vanderbilt today were named receivers of the chemical concern in a creditors' suit, filed in the United States district court for New Jersey.

$2.50 Per Day and upward

is one reason for the rapidly growing popularity of the Hotel Martinique.

Another is the consistent economy of the entire establishment. Here you may enjoy a Club Breakfast at 45c., consisting of Fruit or Cereal, Bacon and Egg, and Rolls and Coffee—Special Luncheon and Dinners of superior quality are also served at the most moderate possible prices.

No location can be possibly more convenient than that of the Martinique. One block from the Pennsylvania Station (via enclosed subway)—Nine blocks from Grand Central—one block from the greatest and best Shops of the City—half a dozen blocks from the Opera and the leading Theatres—and directly connected with the Subway to any part of the City you wish to reach.

"The BEST without extravagance"

Hotel Martinique

Affiliated with Hotel McAlpin

Broadway-32nd to 33rd Sts. NEW YORK

A. E. Singleton, Manager.

Cherry & Webb Co.

Tomorrow! Tuesday March 4th

More Compelling Bargains Specially Repriced

For

Four Dollar Day

$4

Here Are a Few of the Many FEATURE Bargains, Marked Down for Tuesday—

BATHROBES— $4
Beacon Blanket and Corduroy Robes; $6.95 values. Tuesday ....

KNICKERS— $4
Fine Tweed and Camels' Hair color; regularly $5.95 .....

BABY BUNTINGS— $4
All Wool Eiderdowns, lined throughout, hood silk lined; regular $7.95. Tuesday at .....

SKIRTS— $4
Children's Fine Wool Skirts, pleated and plain, some with waist tops. Tuesday .....

Leather and Beaded BAGS— $4
Sold up to $6.95. Tuesday .....

SWEATERS— $4
Odd lot Silk Sweaters—One or two of a kind; sold up to $10 .....

SKIRTS— $4
Wool Crepe and Camels' Hair color, plain and pleated; $6.95 values. Tuesday .....

GLOVES— $4
Novelty Fabric Gloves, fancy embroidered cuff and back—Also Genuine French Kid Gloves; regular $2.50 values. Tuesday, 2 Pairs for

HOUSE DRESSES— $4
Fine Ginghams; regularly up to $1.89. Tuesday, 3 for .....

Children's Dresses— $4
Sizes 3 to 14 years—Velvets, Jerseys, Serge, etc.—One of a size and style mostly; $8.98 values. Tuesday .....

Children's Coats— $4
3 to 14—Odd Coats—Some Fur Collars; sold up to $12.98. Tuesday

SWEATERS— $4
Coat, Slip-on and Jacquette style, in plain and brushed wool; sold up to $6.95 .....

SILK HOSE— $4
Full fashioned, C. & W. Special; regularly $1.50. Tuesday, 3 Prs. for

SILK BLOUSES— $4
Tricolette, Alltyme Crepe, Puckerette, Triosham, etc., long and short sleeves; sold up to $5.98. Tuesday, 2 for .....

WOOL AND SILK AND WOOL HOSE— $4
Many full fashioned, heather mixtures, hand embroidered clocks; regularly $2.95. Tuesday, 3 Prs. for

CORSETS— $4
Introducing our new Corset Shop, with a Special Front Lace Corset, at .....

CHERRY & WEBB CO.

OLD HOME TOWN

MEMORIAL SERVICES IN NORTH BILLERICA

Impressive exercises were conducted last evening by the citizens of the Billericas gathered in solemn conclave in Thomas Talbot Memorial hall to pay respect to the memory of Woodrow Wilson. All walks of life were represented in the audience. There were representatives, too, from many different religious, social and fraternal organizations. Officials of the town as well as numerous patriotic organizations were there in round numbers to demonstrate their regard and affection for the late president and his ideals.

Among the patriotic organizations represented in the assembly were Billerica Veterans of the Civil war; Billerica post 116, American Legion; Commander H. E. Tivey; Harold W. Esty post 268, American Legion; Spanish-American war veterans, Asa John Patten circle, Ladies of the G.A.R., and the American legion auxiliary, Miss Marie Lyons, president. Thomas F. Sheridan, chairman of the board of selectmen, presided. Two veterans of the Civil war, Coburn S. Smith and Elias D. Hannon, sat upon the platform.

The program included singing of the "Battle Hymn of the Republic," invocation, Rev. Chester J. Armstrong; introductory address by Mr. Sheridan; singing, "The Star Spangled Banner," address, "The Prophet of Peace," Chas. H. Williams, and closing chorus, "America."

Mr. Williams paid eloquent tribute to the memory of the late president. He declared that the war president "gave himself unstintedly to his country, not only through the great war, but more especially, perhaps, after the war was over, when he sought with all the power within him to give the world a lasting peace. Equity and justice was the Wilson program, which he felt should apply to all nations, great and small, strong and weak alike, and which should be sustained not by force, but by man's innate sense of right and justice.

The speaker followed the course of President Wilson's journey along the channels of real peace, described the return home from his European trip and the warm reception tendered him by the American people, who approved of his high ideals for the most part, yet could not bring themselves then to see the light and endorse the Wilson model plan for world peace. The speaker declared that the people who disapproved of the late president's idealistic policy in former days, now approve it whole-heartedly, and well they may.

Something More!

After meals you want something more—a bit of sweet with a change of flavor. WRIGLEY'S is that "something more" and it's more than that! It is a great aid to your good health, as medical authorities say.

This is from a recent book on health:

"Many physicians now recommend gum chewing . . . . for a better and more complete change of the starches into dextrin."

WRIGLEY'S
after every meal

—means that your digestion is aided while your pleasure is served; teeth and digestion both benefit.

Your choice of several flavors, all of the WRIGLEY quality—sealed in its purity package.

Wrigley's makes the next cigar taste better

GRIPPE AND RESISTANCE

It is only as resistance is broken down and the system is weakened that germs bring forth their fruitage of *influenza, grippe or other ailments.* Keeping well-nourished is your surest protection.

SCOTT'S EMULSION

is good insurance against weakness. It fortifies the system and helps build up a strong wall of resistance to keep infection off. *If you would know the joy of strength and power to resist that comes from a well-nourished body—take Scott's Emulsion.*

Scott & Bowne, Bloomfield, N. J. 23-116

ADDRESSED LEAGUE OF CATHOLIC WOMEN

Mrs. Clara Muldoon, chairman of the legislative committee of the Boston League of Catholic Women, was the speaker at an open meeting of the Lowell league in Liberty hall yesterday afternoon. She spoke on "Women of Today."

The meeting was under the auspices of Miss Eva Blanchard, chairman of the civics committee. In her talk, Mrs. Muldoon attacked the Sterling-Reed bill and the woman's party equal rights bill, and she impressed it on the women that they should do all in their power to discourage these acts.

Mrs. Antoinette Boudreau, soprano, led the musical program at the meeting. She was capably accompanied by Miss Ida Monsrain.

ENTERTAINED VISITORS OVER WEEK END

The members of the Girls' City club entertained members from the Haverhill and Waltham clubs over the week-end. Saturday afternoon the guests were banqueted in the club rooms after which they attended the Saturday night dancing party. Yesterday morning the guests accompanied by about 25 local members went to Chelmsford where a fine program of sports was carried out. Dinner was also served the girls there under the direction of Miss Alice Mifflin, recreational secretary of the Massachusetts League of Girls' clubs.

Miss Helen Ryan and Miss Laura Edmunds had charge of the affair.

CHALIFOUX EMPLOYES PLAN WINTER PARTY

Employes of the Chalifoux company will hold an old-fashioned winter party this evening at Chelmsford Centre grange hall, beginning at 6 o'clock with a hot supper and continuing through the evening, during which time an entertainment will be given and general dancing enjoyed.

The entertainment committee is headed by Thomas Cullinan and John Buenvalaes and among the entertainers who are expected to take part in this evening's program are the following: Lucien Cote, Charles Gillpatrick, Edward O'Neil, William Rourke, Edward Desjardin, Miss Margaret Wheley, Leo Brunelle, Mrs. Helen Craig, Eugene Demers, Miss Helen Desjardin, Thomas Cullinan, Miss Cecilia Dawes and Thos. McNiff.

The party will be chaperoned by Mrs. Maude Murphy.

GRANGERS WILL MEET HERE ON FRIDAY

Middlesex North Pomona grange No. 16 will hold its next all-day rally in Odd Fellows hall, Bridge street, next Friday, March 7.

The morning session will start at 10.30. The subject for discussion will be: "Does money spent in beautifying farm and village property pay a dividend in dollars and cents?" Another question coming up for discussion will be: "Should profit be reckoned in anything but cash?" Dinner will be served by Westford grange.

Rev. Percy E. Thomas, pastor of First Congregational church, will give an illustrated lecture on "California."

"Neighbors' Day," with Hillsborough county Pomona of New Hampshire as guests, will be observed in the Bridge street hall on April 4, Middlesex North Pomona members acting as guests. It will be an all-day meeting, with many interesting features. Inspection by state grange deputies is also scheduled. Billerica grange will serve the dinner at noon.

Lowell grange No. 335 will meet in Veritas hall, Branch street, tonight, for first and second degree work. The third and fourth degrees will be given on March 17. Blanche M. Jolly is master of Lowell grange.

Tyngsboro grange No. 222 will hold "Educational Fund Night" on March 11, with a speaker from the state grange present. There will be music and the usual refreshments. Roll-call comes on March 28.

West Chelmsford grange No. 314 will observe "Agricultural Night" on March 6, in Historical hall, West Chelmsford. The speaker has not yet been announced.

Dracut grange No. 216 members meet tonight for "one-half hour of work, one-half hour of play." The literary committee, consisting of Master Harry L. Peavey, Lecturer Ida F. Whiteley, Addie E. Pillsbury, Harry M. Fox, Mabel H. Peavey, Luther A. Root, Minnie E. Clifford and Seymour R. White, will be in charge of the program. Worthy Pomona's night comes on March 17. Middlesex North Pomona officers will preside and entertain.

Chelmsford grange No. 241 will provide an entertainment for members and granger guests in Grange hall, Chelmsford Centre, on Wednesday evening, March 6. The entertainment will be in charge of the Graces.

Billerica grange No. 223 will confer the first and second degrees on candidates for membership on the night of March 13. March 27 is the date for the first and fourth degree work.

REPORT OF DEATHS

FOR THE WEEK ENDING MARCH 1, 1924

Feb.
21—Therese Laurent, 4d. prem. birth.
Annie T. Kennedy, 49, cer. embolism.
22—Edmond P. Fontaine, 40, carcinoma.
Benedykta Radzik, 29, Bright's disease.
23—Henry Farley, 48, pern. anaemia.
Garda A. True, 33, eclampsia.
——— True, 1 min., prem. birth.
S. Pearl Reynolds, 45, phthisis.
24—Daniel Duffy, 22, phthisis.
Mary C. Mehan, 61, av. art. rheumatism.
Lawrence F. Quinn, 29, mit. regurgitation.
25—Virginie Ayotte, 60, cardio-renal.
John W. Lane, 54, carcinoma.
Frederick C. Peters, 33, pulm. tuberculosis.
Vasilios Maniatakos, 8m., bron. pneumonia.
Richard P. Cloutier, 5m., gastro-enteritis.
Michael E. Carkill, 68, mit. regurgitation.
Thomas J. Sheehan, 45, cer. hemorrhage.
26—Angelo Kafantaros, 31, puerp. hemorrhage.
Edward J. Flanagan, 69, per. anaemia.
27—Donald C. Huse, 5 d., cer. hemorrhage.
William McNamara, 40, uremia.
William Murphy, 8m., ep. cer. spinal meningitis.

STEPHEN FLYNN, City Clerk.

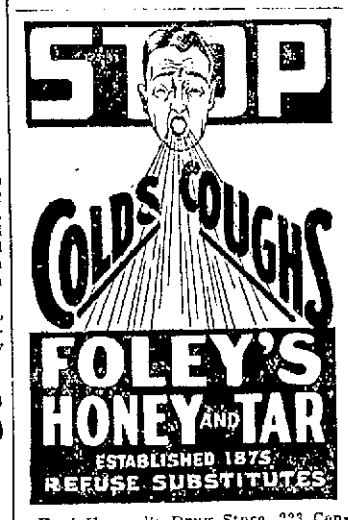

Fred Howard's Drug Store, 223 Central street; Burkinshaw's Drug Co., 418 Middlesex street; Green's Drug Store, 2 Merrimack street.

Don't Let That Cold Turn Into "Flu"

Rub On Good Old Musterole

That Cold may turn into "Flu," Grippe or, even worse, Pneumonia, unless you take care of it at once.

Rub good old Musterole on the congested parts and see how quickly it brings relief.

Colds are merely congestion. Musterole, made from pure oil of mustard, camphor, menthol and other simple ingredients, is a counter-irritant which stimulates circulation and helps break up a cold.

As effective as the messy old mustard plaster, does the work without blister.

Just rub it on with your finger-tips. You will feel a warm tingle as it enters the pores, then a cooling sensation that brings welcome relief.

To Mothers: Musterole is also made in milder form for babies and small children. Ask for Children's Musterole.

35c and 65c, in jars and tubes.

MUSTEROLE WILL NOT BLISTER

Better than a mustard plaster.—Adv.

EXTENSION SERVICE IN NEIGHBORING TOWNS

Middlesex county towns are supporting the extension service at the 1924 town meetings in splendid shape. With all the pressure that is being made to reduce taxes, the appropriations in support of the extension campaigns are being upheld and in a few cases increases are being made. Eleven county towns in the vicinity of Lowell have already held their meetings and all have made appropriations.

Ayer was the first town not billed a farming community to report an award of town money amounting to $200 as a single contribution to the furtherment of instruction in agriculture and home economics. Westford came next with $400, Tewksbury is in line again with $150; Dracut with $300, Carlisle $175, Littleton $300, Billerica $200 and Chelmsford $200.

Many Meetings Scheduled

Numerous meetings open to the public and conducted by agents of the Middlesex county extension service, are scheduled in various nearby towns.

In Dunstable town hall, Wednesday, March 5, at 8 p. m., there will be moving pictures showing life and hardships in northern lumber camps. Educational and scenic reels will also be shown, also comics.

A similar performance will be given in Tyngsboro town hall, Thursday evening, March 6. Carlisle extension service members will see the same show Friday evening. Tewksbury citizens will gather in town hall March 11, and enjoy a similar motion picture show.

ELABORATE PLANS FOR "SAFETY WEEK"

Imposing plans are being prepared for "Safety Week" observances in Lowell. The date has not been announced, but it may come early in May, this period of the year being considered the most favorable for properly extending the "Safety Week" propaganda and special programs to all sections of Lowell and even the surrounding towns, so far as possible.

Members of the Lowell federation of business and social clubs, merchants, corporations, religious organizations and charity workers joining in the work of forming an impressive program when "Safety Week" comes, have arranged to meet soon by delegations and approve a skeleton plan of campaign now being formed.

The Sun has received a list of the local organizations ready and anxious to work together in the coming campaign. They are as follows: Lowell Rotary club, Lowell chamber of commerce, Lions club, Lowell Advertising club, B. and P. Order of Elks, C. M. A. C., Lowell Boys' club, Lowell Boy Scouts, Y. M. C. I., Red Cross, Y. M. C. I., Knights of Columbus, Pawtucketville Social club, Lowell Order of Moose, C. Y. M. I., Lowell Electric Light company, Middlesex Women's club, League of Catholic Women, Lowell Driving club, Crescent Hill association, Trades and Labor council, Centralville Social club, Broadway Social and Athletic club, Lowell Bunting club, Lowell Gas company, New England T. and T. company, Woodbine Social and Athletic club, Butler club, Genoa Social club.

Plans were started for the 1924 "Safety Week" campaign as early as last year, at the behest of the Massachusetts Safety council. A committee of members representing Lowell chamber of commerce, Lowell Rotary club and the Lions club formulated first plans. It was decided, after lengthy discussion, that the spring of the year would possibly be a better time to hold the "Week," and the date and program was left with representatives of the above listed organizations, who will meet soon to report and select a date for the observance.

Members now at work on the formal program, which will be the most elaborate in the history of similar safety campaigns in this vicinity, are to be given every possible assistance by the Massachusetts Safety council. The rally of the campaigners was to have been held last month, according to previous schedule, but The Sun is informed by diligent representatives of the Boys' club, the Rotary club and the chamber of commerce, that the meeting of the organizations comprising more than 30 in number, will be arranged soon.

Mothers know a dose of DR. CALDWELL'S **SYRUP PEPSIN** *Will keep them fit*

'First Aid' For Sick Children

THE experienced mother is not alarmed when a child becomes sick. She knows that most of the ailments of childhood are trifling. If it seems serious she calls a doctor, but whether or not she calls him she gives, first of all, a good laxative medicine. The doctor would advise that anyway. It is his "first aid." Such experienced mothers as Mrs. Everett E. Hunt of Belzoni, Okla., who has three children and never any sickness, and Mrs. F. B. Kuklenski of Prosser, Wash., always give Dr. Caldwell's Syrup Pepsin at the first indication of sickness. Such timely doses have saved them much worry.

The Meaning of "Good"

All doctors agree that a thorough cleaning out of the bowels is of first importance for it removes dangerous intestinal poisons. They will also advise a "good laxative," and by "good" they mean one that is effective and yet harmless. They know that there are physics that never should be given to children - calomel, which is mercury and loosens the teeth; phenolphthalein, a coal-tar drug that causes skin trouble; salts, which concentrate the blood and dry up the saliva. They consider Dr. Caldwell's Syrup Pepsin safe for all ages as they know it is a simple vegetable compound of Egyptian senna with pepsin and agreeable aromatics. The formula is on the package.

Give Laxative for Colds

Adults should have at least one movement of the bowels every 24 hours, and children two or three. Failure to have it means constipation, then headache, biliousness, drowsiness, lack of appetite. Give a dose of Dr. Caldwell's Syrup Pepsin at bedtime, and there will be health and good feeling by morning. A dose costs less than a cent, and a bottle can be had at any drug store. Colds and constipation come together, so if you notice coughing or sneezing stop it at once with Syrup Pepsin.

If You Want to Try It Free Before Buying

"Syrup Pepsin," 517 Washington St., Monticello, Illinois.

I need a good laxative and would like to prove what you say about Dr. Caldwell's Syrup Pepsin by actual test. Send me a free trial bottle. Address to

Name.....

Address.....

Not more than one free trial bottle to a family

QUARTERLY CONFERENCE

The quarterly conference exercises held in Centralville M.E. church, last evening, were largely attended and great interest exhibited in plans announced for 1924 religious and social work. Rev. C. E. Spaulding, D.D., of the Worcester Methodist Episcopal church district, presided and spoke. Local church officials made their annual reports, which were unanimously accepted. Centralville church organization was shown to be in sound condition for the work ahead. Rev. Willard S. Kilmer is pastor.

STOLEN CAR RECOVERED

An Essex coach belonging to Mrs. Mary A. Clark of Haverhill, and stolen in Paige street, this city, on February 18, was recovered yesterday in Everett by P. P. Pettingill of the Everett fire department. The machine had been purchased by Capt. Obed Beechant of Everett for $450. The latter did not know it was a stolen machine, having in his possession a bill of sale which he thought was authentic. The two men who sold him the car have not been apprehended.

The census of 1920 reported 1,758,508 widowers in the United States and 5,917,625 widows.

"You Can Do It Better With Gas"

A Reduction in the Price of Gas

The Lowell Gas Light Company, in accordance with the policy which has remained steadfast since its incorporation in 1849, is pleased to announce a change in rates effective on all bills rendered on and after April first, 1924, which will amount to an average reduction of five cents per thousand feet of gas sold, and will mean a saving to our customers of about fifty thousand dollars per year.

A careful investigation has shown that the old method of charging for gas makes a majority of our customers pay more than their share of certain costs, and allows the minority of customers to pay little or nothing towards the cost of doing business.

There are certain costs common to all users which should be shared alike. These costs and expenses are the same whether the customer uses gas in large quantities, or no gas at all.

The company furnishes a service pipe and meter, stands interest, depreciation, and taxes on them, pays the expense of maintaining and repairing the service pipe and meter, of moving the meter from house to house, and of reading the meter.

Meter readings must be entered on the books, monthly bills made out and delivered to customers, accounts collected, stationery and supplies used, all other office expenses paid, and every part of the foregoing work supervised.

Under the old rates, when any consumer in whose interest these expenses are incurred does not use sufficient gas to pay his share, he makes the other consumer who does use more gas, pay more than his share, thus resulting in discrimination.

We are therefore seeking to distribute these expenses equally among all of our customers so that each one will pay as nearly as possible the actual expense he causes the company.

The small consumer is not necessarily a poor man. The small consumer is found among the wealthy, among the theatres, the public buildings, the stores, and business places where gas is installed as an auxiliary system to be used only in case of emergency.

If there are many consumers who do not pay the cost of service, the balance of that cost must be paid for by other consumers in the amount they pay for gas. This is exactly what occurs under the old rate.

It is essential that our thousands of customers who use gas should be treated in the fairest manner, and their business retained and developed. We feel that this new schedule is a long step in the right direction.

Before making this change, we have studied the rate situation from all angles, investigating schedules of similar character by personal visits to several large cities of New England where we found universal approval both on the part of the companies and the public.

The new schedule of rate will be as follows:

Effective April 1, 1924.

NET PRICES

First	100 feet	60	Cents
Next	400 feet	14	Cents per hundred
Next	19,500 feet	11	Cents per hundred
Next	30,000 feet	.....10½	Cents per hundred
Next	50,000 feet	10	Cents per hundred
Next	100,000 feet	.....09½	Cents per hundred
Next	400,000 feet	09	Cents per hundred
Next	400,000 feet	.....08½	Cents per hundred
Over	1,000,000 feet	08	Cents per hundred

Based on monthly consumption and payment within the discount period.

Please observe the important fact that above a consumption of five hundred cubic feet per month there is a reduction of thirty cents per thousand from the present rate.

We are able to make this large reduction in rates for gas used above five hundred cubic feet per month by more evenly distributing among our customers the expenses to which we have referred.

We wish again to call attention to the fact that this new rate schedule carries with it an average reduction of a little more than five cents per thousand cubic feet, made possible by a reduction in operating costs.

We believe that this new schedule, when fully understood by our many customers and the public, will have the approval which it merits, and which has been given to it wherever put into effect.

We are pleased to invite anyone who wishes further explanation to call at our office for a personal interview. We will be glad to put our time at your disposal.

LOWELL GAS LIGHT COMPANY,
CHARLES R. PRICHARD,
Vice-President and General Manager.

"You Can Do It Better With Gas"

PENDING LEGISLATION OF LOCAL INTEREST

Considerable legislation of interest to Lowell residents is to be taken up through the medium of hearings or discussions under the state house dome this week. The house tomorrow is expected to vote on the bill which would place the superintendent of police under civil service, this bill having passed the senate last week under a suspension of the rules.

On Wednesday a report is expected from the committee on cities in regard to the greater Lowell bill. This committee is to meet in executive session Wednesday morning and there is every possibility of a report emanating from them by the close of the day.

On Thursday the senate will discuss the bill to provide pensions for charwomen in the employ of the city. The ways and means committee, busy with the budget, is not likely to take up the Concord river bill although it is possible it may be reached at the tail-end of the week.

The committee on counties is to report before March 15 on the bills providing for a new district court house here. An executive session probably this week, is likely to result in a decision on this matter and the recommendations of this committee are awaited with interest.

The old-age pension bill will be up for consideration before the house tomorrow. On Thursday there will be a public hearing on the proposal to license real estate salesmen and brokers. The Lowell Real Estate Exchange will send down a delegation of about 12 members to speak in favor of the bill which it is expected will be strongly opposed by Hub realtors.

The increased commutation fares will be discussed at a public hearing before the department of public utilities at the state house Wednesday. Experts retained by municipalities will present facts and figures in an effort to prove that the recently granted 20 per cent increase in 12-trip and commutation tickets was unwarranted.

Tomorrow the legislative committee on insurance will discuss the proposed law which would void insurance policies if the illegal sale or manufacture of intoxicating liquors within the insured property should be proven.

One week from tomorrow the legislative committee on street railroads will hear discussion on a bill which would do away with the one-man car, many of which are operated in Lowell. This bill would restore the old full crew of two men to each car, charging the operator or motorman only with the mechanical functioning of the car. This bill in its present state provides for a referendum to the voters.

IF CONSTIPATED SICK, BILIOUS

Harmless Laxative for the Liver and Bowels

10¢

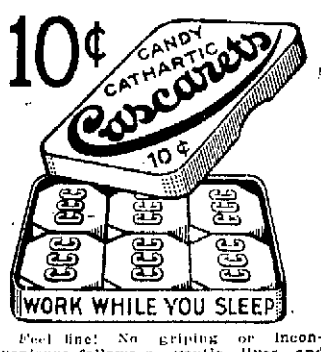

Feel fine! No griping or inconvenience follows a gentle liver and bowel cleansing with "Cascarets." Sick Headache, Biliousness, Gases, Indigestion, and all such distress gone by morning. For Men, Women and Children—10c boxes, also 25 and 50c sizes any drug store.—Adv.

DRAMA BY ST. JOSEPH'S COLLEGE ALUMNI

The members of St. Joseph's college alumni scored another big success last evening when they presented "Le Bossu de l'Abbaye" before a capacity audience in the college hall in Merrimack street.

The drama, from the pen of Abbe Goupilleau, written at the time of the religious wars in France, was most ably presented by the following cast:

Pierre des Villates, Lord of Champagne ..... Thomas Rochette, Jr.
Jacques de Goulene, chevalier de Malte, Huguenot lord, Arthur Lamoureux
Filandre—Protestant minister, Wilfred Jacques
Champagnac, Bro. Martin, Huguenot captain, traitor ..Arthur H. Giroux
Peauvert, Huguenot sergeant, assassin Cyprien Desmarais
Dom Matien de Martimbox, superior of the Abbey.....Ernest Gagne
Rene de Chateaupers, Catholic lord, Arcolle Brunelle
Farfadet, hunched-back prodigy of the monastery, hero of the play, Leo St. Jean
Catholic peasants—Berthier, J. A. N. Chretien, Borneuf, Frederic Leclerc, Jagrive, Arthur Lachance, Perrinet, Romeo Lozeau.
Page ..... Raymond Alexander
Masked soldiers—J. B. Bissonnette, Raymond Barry, Albert Roux and Romeo Lozeau.

Mr. Wilfred Jacques, well known singer, entertained the audience with "Miners' Chorus," and as an encore sang, "Si Vous L'Avie Compris."

Mr. Paul Gagnon, youthful and popular violinist rendered several selections and received generous applause.

The play will be repeated this evening at 7.30 o'clock. The proceeds of the play will be devoted to the fund for the continuance of the teaching of the high school course to those desiring to further their studies at the college.

NEW UNIVERSITY CLUB

Lowell graduates of American universities and colleges learn that the construction of the new University club at Trinity place and Stuart st., Boston, will be started by July 1, according to announcement made Saturday following a meeting of the executive committee at Boston City club. Attorney William H. Wilson, of the local law firm of McIntire & Wilson, is a member of the planning committee. Membership pledges to date, it is said, provide for more than $1,500,000 of the $1,500,000 needed to complete the plans. Payment for the land for the new clubhouse is to be made by April 1. The committee is anxious to have the entire amount assured by that time, and most of the balance needed is to come from life memberships. Every effort will be made to complete the life membership list this month. Applications for regular memberships will be required to pay an initiation fee of $100 in lieu of the ownership certificates now received for subscriptions.

Robert Bridges is the 14th poet laureate of England.

HERE'S WHAT PEOPLE SAY ABOUT TANLAC

"If it Had Not Been for Tanlac I would Still be a Sick, Discouraged Woman, for Nothing Else Seemed to Do Me Any Good," Says Mrs. Edward Gibbs

All the advertising in the world and all the sales efforts combined could have made the great success for TANLAC that has been attained, unless this reconstructive tonic possessed merit of the greatest degree. Over 40 million Bottles of Tanlac have been sold and the demand today is greater than ever before.

That TANLAC possesses merit and has brought relief to hundreds of thousands of persons is attested by the great number of testimonials that have been received by the company from people in every state of the Union and every province of Canada. There are over 100,000 such statements on file with the company, all ringing with sincere praise for TANLAC and what it has accomplished.

Here are excerpts from a few of the 100,000 statements on file:

Mrs. Edward Gibbs, Lancaster, Pa.—"For 2 years indigestion deprived me of nearly all the pleasure of living. If it had not been for TANLAC I would still be a sick and discouraged woman, for nothing else seemed to do me any good."

Mrs. Mary A. Benson, Seattle, Wash.: "Following an operation my stomach and nerves seemed to give way and I became almost helpless. As a last resort I tried TANLAC. I began to improve from the very first, gained 29 lbs., and today am feeling fine."

O. E. Moore, Kansas City, Mo.: "My stomach seemed to pain me constantly, food seemed to do me no good. I would bloat up with gas, lost my strength, and could not sleep or rest. I was on the down-grade all the time. Tanlac corrected my troubles and put me in excellent shape."

Thomas Lucas, Petersboro, Ontario: "Well, sir, buying TANLAC was the best investment I ever made, for it built up my health and strength to where I haven't a complaint in the world."

Mr. and Mrs. Joseph E. Knake, Detroit, Mich.: "For more than a year our three children, age 2, 4 and 6, had been so peaked and lifeless that we were worried about them. Their stomachs were upset, appetites poor, the color had left their cheeks, their nights were restless and during the day they would just mope around, taking no interest in play or anything else. They began to improve with the first dose of TANLAC, and today there are no more healthy children in Detroit."

Tanlac is for sale by all good druggists. Over 40 million bottles sold. Accept no substitute.

Take Tanlac Vegetable Pills.—Adv.

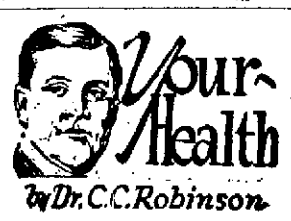

FIGHTING COMMON COLDS

The Public Health Service announces that 35 per cent of the people of the United States are subject to the common bad colds (there are no good ones) and is making a special investigation to determine the cause and possible cure.

February and March seem to be the favorite months for colds and nasal troubles. But many people always easily catch cold.

What we term the common cold is due to an infection of the upper air passages of the nose. These germs, with the family name of micrococcus-catarralis, are always watching for a chance to catch you off your guard and take up their abiding place in your septum.

For this class of colds beware of the nose-blowing, sneezing individual who blows and coughs right onto your face, and expectorates adywhere without regard of consequences.

Another cause is undue exposure, especially of the parts of the body where warm protection is necessary. Insufficient covering at night is another cause.

Wet garments should always be removed as soon as possible and a brisk rubbing or massage indulged in to bring back the healthy glow to the skin. Avoid wet feet, a frequent cause of colds.

To guard against cold from exposure is a life process of common sense, habits and exercise. Steer clear of the common cold by your determined efforts to make your body strongly resistant to its effects. Try and avoid dry, warm rooms with dust conditions that attack the nasal passages and inflame the mucous membranes.

Colds may not hav any direct relation to the ventilating of your bedroom, but becoming used to pure air during the sleeping period is a great help in strong bodily resistance to the effects of cold germs or exposure.

STRATFORDS DANCE AT HIGHLAND CLUB

On Tuesday evening, March 4, the Stratfords will hold a night-before Lent dance at Highland club. This social will make the cessation of the Stratford activities until after the Lenten season, as there will be no Tuesday evening socials during the season.

Broderick's orchestra which made such a decided hit at the club last Friday evening, will furnish the music Tuesday evening. Bill Dufoy, popular banjoist, who played at Hampton beach last summer with Murphy's orchestra, will be with Broderick's Tuesday evening. Together with being a most able banjoist, Mr. Dufoy also plays the violin and the marimbaphone. With Mr. Dufoy and five other artists Mr. Broderick has an orchestra worthy of note and there is no doubt but that its music on Tuesday evening will live up to the standard.

The next Stratford dance will be held on St. Patrick's night when a mid-Lenten party will be held.

ROASTING MEAT

Put meat in the oven to roast without any water in the pan. When it begins to brown is the time to add the liquid.

BROADWAYS TO HOLD LADIES' NIGHT

The members of the Broadway Social and Athletic association will hold a ladies' night at their rooms in Connolly square this evening and an excellent program has been arranged for the affair.

A meeting of the club dance committee was held yesterday and plans were completed for the tenth annual musical oddity and hop to be held on Friday evening, April 25. It is the intention of the various committees now at work on the affair to make the "tenth annual" the most successful in the history of the well known organization.

William Paul McCarthy has been chosen musical director of the show, and his selection indicates a high class performance. A splendid array of talent, embracing many of the leading entertainers in the city, responded to the call issued by Director McCarthy. Rehearsals will be held weekly until the night of the performance.

HELD MUSICAL VESPER SERVICE

In the ante-Lenten musical vesper service at All Souls' church yesterday afternoon, the Choral Art society gave a fine program. Rev. Mellyar Lichliter, Newtonville Congregationalist minister, who is soon to leave for Ohio, gave a brief sermon, having for his topic "God's Silence" and taking for his text, "Seek ye the Lord while He may be found; call ye upon him while He is near."

Albert Edmund Brown directed the musical program of the Choral Art society, 40 voices blending in the six chorus numbers given. Mrs. Helen C. Taylor, organist, provided the accompaniments throughout the services. Dr. Lichliter's sermon of yesterday was probably the last that he will give here for some time, he having accepted a call from Columbus, Ohio. He has been here before in attendance at local Masonic meetings.

PLUMBING CLEANERS

When strong acids or very caustic alkalis are used to disinfect the plumbing, they should be followed, after a short interval, with a thorough flushing of the pipes.

The business day population of the Woolworth building in New York is approximately 14,000.

Simple Way to Take Off Fat

There can be nothing simpler than taking a convenient little tablet four times each day until your weight is reduced to normal. That's all—just purchase a box of Marmola Prescription Tablets from your druggist for one dollar, the same price the world over. Follow directions—no starvation dieting or tiresome exercising. Eat substantial food—be as lazy as you like and keep on getting slimmer. And the best part of Marmola Prescription Tablets is they are harmless. That is your absolute safeguard. Purchase them from your druggist, or send direct to Marmola Co., 4612 Woodward Ave., Detroit, Mich.—Adv.

A. G. Pollard Co.

THE STORE FOR THRIFTY PEOPLE

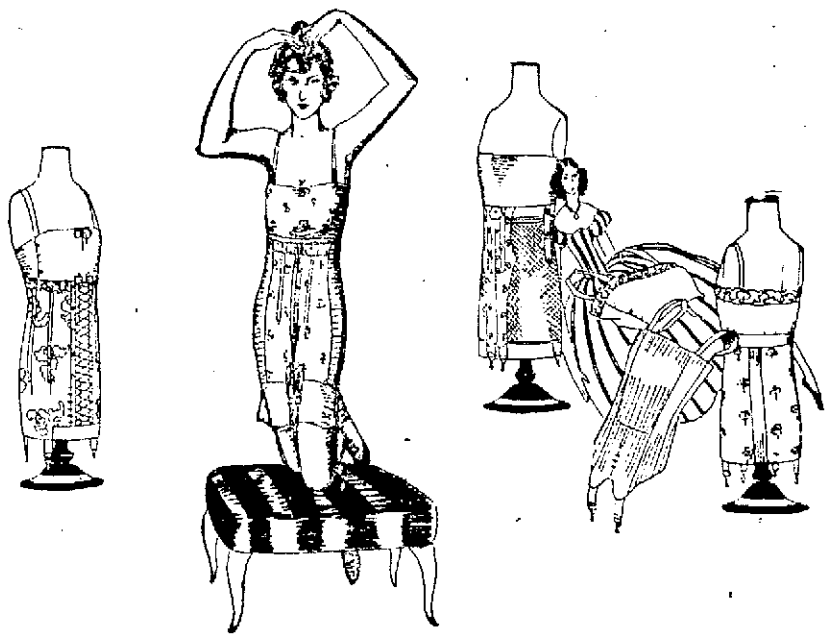

The Corset is the Underlying Secret of the Spring Costume

Straight up and down lines—but how to achieve them? These new Corsets are expressly designed for that purpose, providing straight lines over the hips and backs, yet comfortable, withal.

You may choose wrap-around, slip-on, form or back lace models, in sturdy, attractive materials:

Select the right corset, and the task of choosing a becoming wardrobe will be much lighter.

NEMOS $4 to $7.75

STYLISH STOUT $7 to $10

C. B. $1 to $12

P. N. PRACTICAL FRONT $5.00 to $9.00

THOMPSON'S $1 to $5

LILY OF FRANCE $5 to $12

WARNER'S—The Only and Original Wrap Around $1.00 to $6.50

FIRST AND SECOND FLOOR SECTIONS

Her New Frock Will Probably Be of a Wash Fabric

To smartly replenish the wardrobe of the little miss, we suggest any one of these wash dresses. They have the dainty simplicity and charm so becoming to youth, varied to meet her every need, in colors to please her every fancy.

Straight line models, enlivened with contrasting collar and cuff sets—frills and pockets, also bloomers.

All at moderate prices that mother will appreciate.

Imported Gingham Dresses—Hand smocked, with bloomers. Bright checks will hold fast through washing and after washing, red and black, pink and white, and tan and white, embroidered collars and cuffs. Sizes 4 to 6 years old.....**$6.75**

Rompers of poplin, one-piece style, easy to slip on and easy to iron; collar and cuffs finished with picot edged ruffling. Colors, pink, blue, green or tan. Sizes 6 months to 2 years **$2.25**

Checked Domestic Gingham Dresses—The cleanest looking little dresses you ever saw, with tiny white frills at neck and sleeves, and pockets, in pink, blue, tan, or green and white checks, with bloomers. Sizes 2 to 6 years old **$2.75**

Japanese Crepe Dresses—No other fabric seems to have the clear lovely colors of this fine Japanese crepe, in porcelain blue, pink, green or yellow, with bloomers. Sizes 4 to 6 years old **$6.50**

Every Day Sees Many New Coke Customers

Our newspaper advertising campaign telling of the superior burning and heating qualities of Lowell Coke is meeting with a ready response all over the city. Our telephone is busy all day answering calls from people who realize that nowhere else can they get 60 bushels of fuel to the ton.

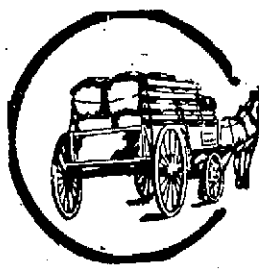

Look for Yellow Wagons and Trucks Delivering Lowell Coke

Lowell Coke

is the cleanest, lightest, and best solid fuel obtainable.

We have men who will show you how to burn Coke properly. They will prove to you that you get less ash and more heat from Lowell coke than you can from coal.

Phone 6790 and a salesman will call.

Lowell Gas Light Company

THE LOWELL SUN

JOHN H. HARRINGTON, Proprietor

SUN BUILDING, LOWELL, MASS.

Member of the Associated Press

The Associated Press is exclusively entitled to the use for republication of all news dispatches credited to it or not otherwise credited in this paper and also the local news published herein.

TAX REDUCTION

The prospect of final enactment of the tax reduction measure is improved by the passage in the national house of the compromise measure framed by republican leaders and sponsored by Congressman Longworth. This measure in its final form approaches more nearly the provisions of the democratic measure than did the Mellon bill now finally discarded and dead, despite the fact that a great effort was made to carry it through congress and despite the promise of President Coolidge that he would not sign any tax reduction measure materially different.

The republicans so maneuvered matters in the house as to secure a majority of 17 for the Longworth amendment and a vote of 408 to 8 for the bill in its final form.

The bill now goes to the senate where it will undoubtedly be passed. It has been announced also that President Coolidge has consented to sign the compromise measure in case it be passed by the senate. The republicans have evidently seen the danger of letting the matter of tax reduction go over to be an issue in the national campaign. They realize that the people are insistent upon a measure that will provide substantial reduction in the surtax and income taxes and they will brook no excuse for failure to provide such legislation.

The compromise measure will effect a reduction of 50 per cent in the lowest grade incomes and the highest surtax provided for in the bill is 37½ per cent. This figure is almost exactly an average between the democratic rate of 46 per cent and the Mellon rate of 25 per cent. This compromise measure if enacted will help to lighten the burdens of excessive taxation that have weighed so heavily upon the people during the last two years.

COTTON CLOTH IMPORTS

Authorities on textile matters are beginning to realize that there is a serious defect in the present tariff law under which foreign countries can import unbleached and even dyed cotton cloths in large volume and have them finished or dyed in this country, where the process is even cheaper than in England. The cotton cloth imports in December were the highest in the history of the country.

It appears that no less than 22,269,907 yards of foreign made cotton cloth were admitted to this country last December, whereas the total import of such cloth in 1913 was 46,563,568 yards.

In December of 1923 the number of yards of unbleached cotton cloth imported was 11,640,534, thus indicating that for the protection of the textile industry in this country, it is necessary to have a higher tariff against the import of this particular line of goods.

During the same month no less than 10,457,039 yards of colored cotton cloth were imported, thus showing that foreign manufacturers are taking advantage of the low tariff placed against the import of these particular lines of cotton cloth.

It is quite probable that an increase in the tariff against such importations would be more beneficial to the textile industry of New England than a reduction in the hours of labor as proposed in a bill now before the legislature.

It is not surprising that depression and curtailment is the order in the textile business if cotton cloth is coming here from abroad in such large volume as represented by the figures here quoted from a report of the department of commerce. This is evidently a case in which the so-called elastic feature of the tariff law might be invoked by President Coolidge.

LODGE ON LYNCHINGS

Someone asked why Henry Cabot Lodge was so bitterly opposing the adoption of the covenant of the League of Nations. The reply was, "because he didn't write it."

This sort of perversity on the part of the Massachusetts senator was again in evidence in the cases of Secretary Denby and Attorney General Daugherty with respect to their elimination as cabinet officers. When Senator Trammel's amendment to the resolution of Senator Robinson, which called upon the president to demand the resignation of Secretary Denby, was being debated, Senator Lodge said:

"It is lynch law; that is what is attempted."

It will be noted that it was a democratic senator who, according to Senator Lodge's interpretation, was attempting to "lynch" Denby.

Not long thereafter a group of republican senators met at the capitol and decided that Attorney General Daugherty ought to resign in the interest of the party. Senators Lodge and Pepper were delegated by their colleagues to confer with the president. This time, it will be noted, it was a group of republican senators who were bent on "lynching" a cabinet officer, and the "lynching" was to be for the good of the party. But Henry Cabot Lodge did not denounce that resolve of his colleagues as "lynch law." On the contrary, he lined him to the White House, and in the role of a political Salome demanded the head of Harry Daugherty.

It would seem to make a great difference with our senior senator whether the "lynching" is done by a hated adversary or a guileless friend.

DISCOUNTING COMPETITION

Recently the southern Textile Bulletin gave a very candid view of the textile situation in the south as compared with that of New England. It flouts the idea that the south derives any real advantage from child labor and intimates that the principal advantage enjoyed by the southern mills as compared with the northern lies in the lower cost of living and the lower rate of wages. The fact that the southern states allow the mills to work longer hours than those of New England, is discounted as of minor importance. The Bulletin states that Massachusetts alone in the New England states has a 48-hour law for the factories and points out that none of the mills of this state has seen fit to move to Rhode Island or New Hampshire in order to enjoy the alleged advantages of the 54-hour law.

The fact is, that the south is comparatively young in the matter of textile manufacturing and that as the workers become organized the rate of wages will be increased, child labor will be abolished and hours of labor will be shortened. Already labor unions are springing up in connection with the southern mills, so that it is safe to say that in the near future the operatives of those mills will be as well organized as those of New England.

NEW STREET ESSENTIAL

We are not surprised that the street railway company should object to the scheme of routeing cars from Kearney square through East Merrimack street and via the proposed street across the Concord to George street, thence out through Church street. That route would be so angular, expensive and inconvenient as to be practically prohibitive. The new street, however, as proposed by the planning board, is the first essential, and no plan of relief yet suggested for the present traffic congestion can be successful without it. It will be time enough after the proposed street shall have been opened to the public, to consider how it may best be used for the relief of traffic at the Auditorium and Kearney square. This new street, however, has thus far reached only the talked-of stage so that the street railway company need not feel any immediate alarm.

MARCH OF PROGRESS

Chicago now has 700,000 phones. It took 27 years to get the first 100,000 customers and only two years to get the last 100,000.

An outstanding characteristic of our generation is its willingness to adopt the new and improved. It is easier to put a new idea over now than ever before, which makes the present a very attractive period in which to live, for the ambitious.

We adopt the new eagerly. Our grandparents almost had to be compelled to adopt improvements. Myron T. Herrick and many others had shotguns fired at them when they marketed the first sewing machine. People thought the sewing machine was a curse, because it took work away from dressmakers who sewed by hand. The same was true of other labor-saving machinery but the people are beginning to get over this delusion and to fall in line with the march of progress.

AGAINST SENATOR MAYFIELD

President Nicholas M. Butler of Columbia university, has come out strongly against Sen. Mayfield of Texas on the ground that he represents the Ku Klux Klan and that the methods by which he was chosen were unfair and illegal. It is even alleged that the name of his opponent was not placed on the ballot although it is doubted if any such bold step as that would be adopted openly. It is alleged now that Dr. Butler is organizing an attack upon Senator Mayfield for the purpose of having him removed. It is rather difficult to see why the New York man leads the attack on the senator from Texas, although if any senator secured election by fraudulent means, it is only right that he should be removed.

Among the several millions of persons whom the propaganda for the Mellon plan hasn't misled is Congressman Green of Iowa, republican chairman of the house ways and means committee. He is taking his cues from the folks back home.

The main thing in this Moriarty raid is to see that in the future warrants shall not be issued unless for good and sufficient reason and after due investigation by the officers. This can be done without putting any unnecessary restriction upon the officers in the enforcement of the law.

If anybody doubts former Secretary Fall's importance to the republican party that person ought to take a look at the bale of telegrams sent to him by republican leaders while he was sojourning at Palm beach.

The "best minds" in the republican party will have a fine opportunity to justify its reputation by writing a satisfactory plank in the republican platform on the subject of the Teapot Dome scandal. Page Senator Willis!

The Achin bill for investigation of the problem of annexation should be hurried through the legislature. It is of more importance than that which would place the superintendent of police under civil service.

We are now a two-fold people—"Spigot-bigots" and "scofflaws." Can anybody invent any better names for cause and effect?

Perhaps the legislature will ignore the things that Low II needs and give the city partisan government which it doesn't need.

SEEN AND HEARD

Being too serious is a very serious mistake.

A slight earthquake felt in Alaska was probably caused by some seal hunter's lies.

Only a great state would own up to its faults. Texas admits she leads in producing spinach.

"I am through with men," says a Kansas City woman as she gets a divorce. It sounds like 16, but she is 56.

A Thought

Henceforth the Majesty of God revere;
Fear him and you have nothing else to fear. —FORDYCE.

Southdown Rooster

A city gentleman was taked all over an extensive and lavishly equipped farm. He saw blooded stock of many kinds and was particularly impressed by the prices that had been paid for some of these fine specimens. Upon rejoining the guests at the mansion he proceeded to enlighten his wife. "Now, take that rooster yonder, for instance. That rooster is worth $200. He's a genuine Southdown."

Called for Emotion

"Now," directed the director, "you display intense emotion in this scene. So let your lips move. Say something." Cutie Beautie Bonehead was the star that day. "I dunno what to say," she protested. "Say something that you can only say with deep emotion." "But I don't know nothing like that." "O, yes, you do," declared the director. "Tell us about the time the dressmaker spoiled your cerise gown."

Poor Beginning

A young typist had just been engaged by a solicitor. She had never done regular work before and was rather nervous. The lawyer settled himself in his chair and began dictating a brief. He had pegged away for about ten minutes when the girl stopped, a horrified look on her face. "Would you mind saying that all over again?" she asked, with eyes full of tears. "Why?" "I forgot to put any paper in the machine."

Slightly Changed

Tit-Bits recently recorded the fact that a cat, pursuing a mouse into the electricity works at Lincoln, caused a short circuit, was burned to a cinder, and put the town in darkness. The News Journal of Vienna, translating, somewhat freely informs its readers that a cat, which had done good service in killing mice at Lincoln, was honored by the mayor, who ordered the town to be plunged in darkness for ten minutes during the cat's funeral.

March

The stormy March is come at last,
With wind, and cloud, and changing skies;
I hear the rushing of the blast
That through the snowy valley flies.

Ah, passing few are they who speak,
Wild, stormy month, in praise of thee;
Yet, though thy winds are loud and bleak,
Thou art a welcome month to me.

For thou, to Northern lands, again
The glad and glorious sun dost bring,
And thou hast joined the gentle train,
And wear'st the gentle name of Spring.

And, in thy reign of blast and storm,
Smiles many a long, bright, sunny day,
When the changed winds are soft and warm,
And Heaven puts on the blue of May.

Thou bring'st the hope of those calm skies,
And that soft time of sunny showers,
When the wide bloom, on earth that lies,
Seems of a brighter world than ours.
—By WM. CULLEN BRYANT.

HELD CONCERTS IN SCHOOL HALL

Concerts were given yesterday afternoon at 2 o'clock and last evening at 7 o'clock in St. Stanislaus' school hall in High street, both largely attended by members and friends of the parish.

The St. Cecil choir of the parish gave a most enjoyable recital. Miss Stephanie Frlanek accompanied the St. Cecil choir on the piano.

A choir composed of young men and women of the parish, accompanied by Miss Helen Majewska and Miss Mary Prokop also gave several selections.

Free Poland ..... Maestoso
St. Cecil Choir
Song of the Mountains
Children's Choir
My Sparrow,
Sophie Wiedzka
The Waving Fir Trees ..... Moniuszko
Natalina Kurek
Mazurka
Michalina Kurek-Blanche Garbacz
Song
Mary Pacula
Sophie
Children's Choir
An Demise
St. Cecil Choir
Once More
Mr. Alexander Stepozowski
In Flowering Glen
Sophie Sorota
Flower Girl
Stephanie Kardys
Reminiscences of Poland
Helen Majewska
Eagle and Hawk
Helen Majewska, Helen Jurawicz, Anna Trafaszkiewicz, Laura Jezak
Corals
Children's Choir
Mazury
Children's Choir
Declamation
Josephine Zawordna
Mountaineer
Laura Jezak
Reborn Poland
Laura Jezak, Helen Majewska
If Morning's Sun
Mary Rentyna
Cuba's Friends
Children's Choir
Kujawiak
Children's Choir
One More Mazur!
Joseph Nawrocki, Roman Szczypinski
Return to Poland
Sophie Wedlozka
Gone is the Enemy from Poland
Blanche Malinowska, Mary Sarek
Spring
Children's Choir
A New Polish Flag

Attending the concert were the reverend sisters of the parish and the priests.

Mrs. W. H. Felton, 87, served 22 hours and 25 minutes as United States senator from Georgia.

Competent authorities estimate that there are about 1,200 lepers in the continental part of the United States.

IRENE U. HARKINS
SHAMPOO—MARCEL WAVING
Room 10 Strand Bldg.
Tel. 3846

ELECTION IS POSTPONED

Greek Community Election Will Be Held March 10.—Beginning of Lent

The date of the election for the choosing of officers to lead the newly-organized Greek community, has been changed from today until next Monday, March 10. At that time complete organization will be attempted, and if the election results are conclusive in leadership selections, the winning candidates will be installed by Archbishop Vasilios of the local Greek community church.

Interest has steadily increased in the coming election, which was originally scheduled for this evening. Candidates for the various offices are vigorously carrying on campaigns for votes in the usual way and speculation as to the March 10 balloting results is rife in every Greek-speaking quarter in the Market street district of the city.

Although Constantine Vurgaropoulos, former president of the local Greek community, is again a candidate for office and has been assured of splendid support because of his long record of integrity in Lowell Greek affairs affecting both the prosperity of the local holy church organization and the general welfare of Greek-speaking citizens in various walks of life, the ex-president has a lively opponent for the chief executive's office in Demetrios Glavis, known in local business circles as James Glavis. The latter is one of the proprietors of a large mercantile establishment at 456 Market street. Mr. Glavis has his following of warm supporters and because of his advent in the race for honors at the coming election, the campaign broadens and causes livelier interest in all Greek-speaking circles.

There is but one candidate thus far for the office of treasurer—Dennis Sakellaris. Seeking the berth of secretary are Steve Stefanopuos and Spyros Hondros. All are representative members of the Greek colony, have their world of supporters and are confident of election.

Greek Lent Begins

Lent in the Greek Orthodox church began this morning and the traditional observance of its strict rules of personal conduct during that period will be carefully made. It lasts for 48 days and concludes with Easter on April 27.

Greeks, according to custom, begin their Lenten season with careful fasting, starting last evening at midnight. Today is known as "Pure Monday," or Kathara Deftera, in the Greek calendar. This will be "Pure Week" throughout the calendar days, also. In olden times it was customary for members of the Greek Orthodox church to abstain from al food for three days after the carnival, or opening of Lent, but modern customs permit of such food as prunes, green vegetables and the like. No food in any way pertaining to animal life may be eaten. Milk, cheese, chocolates and meats are tabooed absolutely.

With Palm Sunday, the Sunday before Easter, oils are also stricken from the diet and only fruits and vegetables can be eaten during Holy week. This week is called "Great Week," Megale Evdomas. The fast is broken after Easter Sunday services, when the priest proclaims from the alter, "Christos Anesto!" (Christ is Risen!) The congregation responds, "Alethos Anesto!" (Surely He is Risen!)

The Easter festival begins thereafter, lambs are roasted on the spit and there is feasting and dancing. In Greece, the homeland, there is feasting and dancing. The ceremonials in Lowell will closely follow those in the ancient fatherland, for native traditions are always upheld and observed with ceremony here in the land where the Greeks come to live and prosper and become good citizens of the country of their adoption.

February "Athens" Out

Principal Alexander Georgiadis, D. S., of the local Greek parochial school on Broadway and Worthen street, today issued in Greek type the February number of his personally-conducted and personally-edited new Greek community publication, "Athens." The articles this month are of much local interest from first to last. The summary includes a survey of world events, jokes and articles on such subjects as "Auto-suggestion," "Why does a lightning bug light her light?" "What family has 9,000,000 members?" A love letter of Balzac to Madam Hanska," "Socrates," "The hog from Chios," (short story) "How did nodding the head up and down come to mean 'yes?'" and "Phileducational Association Georgitsiou."

The new Greek monthly has been increased in number of pages from 16 pages to 20. It has a better and heavier cover printed in navy blue, making a very attractive publication and an addition to Lowell-edited publications of moral value to the community at large.

CHOSEN PRESIDENT OF GIRLS' CITY CLUB

Miss Sadie Melancon, popular member and enthusiastic worker of the Girls' City club was chosen president of the organization at the annual election held yesterday afternoon; Miss Helen Ryan, was named vice-president, Miss Mary A. McCarthy, treasurer, Miss Annie O'Donnell, financial secretary and Miss Winnie Welch, corresponding secretary.

SADIE MELANCON

Ballots for the annual election were distributed among the 270 club members last week and were received from Thursday to last evening at 5 o'clock. The announcement of the results was made late last evening after tellers, Grace O'Neil and Anna O'Loughlin had counted the votes.

LENTEN MISSIONS IN FRENCH PARISHES

The annual Lenten mission in the French parishes of the city with the exception of St. Marie's and Notre Dame de Lourdes' will open next Sunday at 6.30 o'clock in the various churches. The missions at Notre Dame de Lourdes will not be held until after Lent.

In St. Joseph's parish, Rev. Frs. Legris and Giroux, Redemptorists from Ste. Anne de Beaupre, P. Q. will preach the sermons during the four weeks' mission.

Rev. A. Henault, O.M.I., of St. Savior, Quebec, is to direct the missions at Ste. Jeanne d'Arc church.

Rev. Charles Denizot, O.M.I., D.D., of Ste. Jeanne d'Arc parish, leaves the latter part of the week for Fitchburg where he will preach the annual missions in the French parish there.

In all the churches the first week of the missions will be devoted to the married women, the second to the young women, the third to the young men and the last week to the married men.

Special services will also be held each morning during the course of the missions. The hours of the services, varying in the differents churches, were announced at the masses yesterday morning.

BERTON BRALEY'S DAILY POEM

LISTEN

If you will listen now and then
To other women, other men,
You'll sometimes hear a thing or two
That may be of some use to you.

The trouble with the most of us,
When there is something to discuss,
Is that we merely try to say
The things WE think—and go away.

What other people have to state
We do not hearken to, but wait
Until, not being too abrupt,
We see a chance to interrupt.

The opportunity to learn
Is lost, we simply wait our turn
So we can chatter and rejoice
In listening to our own voice.

You'll gain a lot of information
From other people's conversation—
Look how much wiser you will be
Because of listening to me!

(Copyright 1924, The Lowell Sun.)

200 COMMUNISTS ARRESTED

BERLIN, March 3.—Two hundred communists, including two deputies, were arrested yesterday at Jena, where they attempted to prevent a meeting of an organization of young nationalists. The Jena police, reinforced by men from other towns, had to use their clubs freely to dispers th communist dmonstrators.

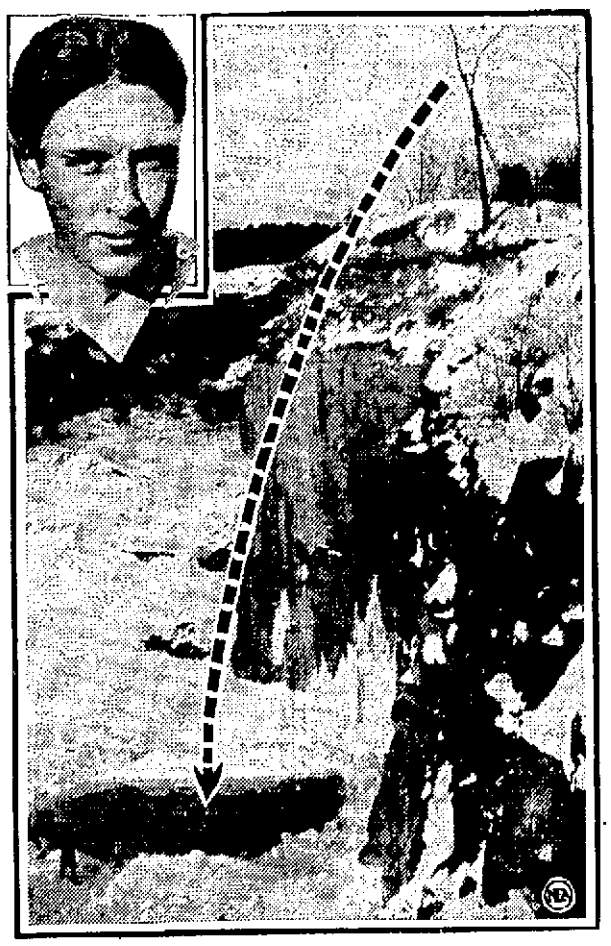

DAYS OF REAL SPORT!

These are the days of real sport! Up in Amoskeag, near Manchester, N. H., a brave crowd, calling themselves "super-brownies," dive and swim regardless of temperature. Joe McBride, 21 (inset), dived from the top of a maple tree 108 feet into an ice hole.

Manufacturers' Odd Lot

Sale of BOYS' SUITS

Our manufactuer has shipped us about 200 suits for close-out at from 25 to 33 1-3 per cent. below regular price. Both dark and medium light patterns. All odd lots of our regular stock are also going in at these reduced prices. Every suit has two pairs of pants.

LOT 1

These being odd lots, there are not all sizes of any one pattern, but you will find good values in every size, 8 years to 16.

VALUES TO $13.50

$9.98 Every Suit 2 Pants

LOT 2

Contains black and gray, tan and gray diagonal Scotch goods, also brown and tan tartan check. This lot contains extra good looking and fitting suits. They are better grade for the cheap price. See how much better they look than what you will get in the new spring lines.

$12.50 TWO PANTS

Macartney's

BOYS' STORE SECOND FLOOR

ODD LOTS

Mostly Our Own Suits

Values up to $20.00 — $14.50

XTRAGOOD MAKE — $17.50

Values to $25.00

98c — 69c

BOYS' UNION SUITS

2 for $1.25

JUST ARRIVED
NEW CAPS
NEW BLOUSES
SHIRTS

BEHIND SCENES IN CAPITOL

STRIKE OF CIVIL SERVANTS ENDS

LISBON, March 3.—The recently declared strike of the civil servants has ended, promises being given that their wages shall be raised.

A BIG PURCHASE

—OF—

DECORATED CHINA

Goes on Sale Tuesday Morning at 9 O'Clock

Thousands of pieces that every housekeeper uses

At 5c and 10c each

Value 10c to 49c each

Other Larger Pieces

—AT—

19c — 29c — 39c

Values 59c to 98c. While They Last

Bakers all sizes, Bowls all sizes, Covered Butters, Cake Plates, Covered Vegetable Dishes, Coffee Cups, Demi Tasse, Creamers, Sauce Dishes, Nappies, Oatmeals, Plates, Soup Plates, Custard Cups, Egg Cups, Pitchers, Sugar Bowls, Ice Cream Dishes.

There are a few slight seconds in the lot but most of them would grade as "firsts." The entire lot will be sold "as is"—nothing reserved, nothing exchanged, every piece placed on sale at 9 a. m. Tuesday. No telephone orders. None delivered.

A fine chance to replenish your summer cottage tableware.

SAUNDERS PUBLIC MARKET

161 GORHAM STREET

Free Delivery Wholesale, Retail Call 6600

If this Signature

E. W. Grove

is NOT on the Box, it is NOT

BROMO QUININE

"There is no other BROMO QUININE"

Proven Safe for more than a Quarter of a Century as a quick and effective remedy for Colds, Grip and Influenza, and as a Preventive.

The First and Original Cold and Grip Tablet

Price 30 Cents

Get THE SUN Classified Ad Habit

FOURTH DEGREE K. OF C. HOLD MEETING

At the regular meeting of Bishop Delany Assembly, Fourth Degree, Knights of Columbus yesterday afternoon, a raft of matters pertaining to the coming exemplification in May was disposed of. A large number of applications were read and all were referred. A special committee consisting of Sir Knights William H. Gallagher, Charles J. Landers, Dr. Hugh Walker and Chris McSorley was appointed. Plans were made known for the smoker and entertainment on March 11, and it was stated that further plans will be announced later. The dinner committee made a satisfactory report while the financial officers of the assembly, Sir Knight Daniel A. Powers, F.C., and Sir Knight Michael J. Quinn, F.P. gave their reports.

Rev. James F. Lynch, faithful friar, spoke briefly and pointedly in reference to the coming exemplification. He said a great amount of effort is required to put the affair over successfully, and he was hopeful of a most successful affair from every angle. He spoke of the interest aroused here in Lowell, even outside the date of the order and he urged an energetic interest in the preliminary plans. Remarks were made by Sir Knights Dr. Hugh Walker, Thomas J. O'Donnell, Patrick J. Nevins, Edward F. Saunders and Walter H. Hickey.

IRISH NAT'L FORESTERS HOLD MEETING

Following an enthusiastic meeting of the Irish National Foresters, Branches O'Neil-Crowley and St. Elizabeth of Lowell, in A.O.H. hall yesterday afternoon, members of the Merrimack Valley district council met with delegates from Newburyport, Haverhill, Lawrence, Manchester and Nashua and transacted much important business. Among the speakers were High Chief Ranger Burns and District Chief Ranger John H. Handley, who conveyed optimistic messages of progress to the assemblage. Arrangements were made for a drawing contest to be held in Lawrence on May 11 and plans were also considered for the conducting of the annual field day, the date of which will be announced later.

The local meeting was presided over by Chief Ranger Nevin. Five new members were admitted and applications were filed.

The record for height attained by airplanes is held by Sadi Lecointe of France, who ascended 35,178.38 feet.

There are about 170,000 men and women in prisons in the United States.

HELP YOURSELF TO GLORIOUS HEALTH

IF you knew that you had only to stretch out your hand to regain your health, to get back your youthful vim and animation; how quickly you would grasp the opportunity!

Perhaps you are reading of that opportunity now. In every State in the Union there are many people who have been restored to health by the use of Gude's Pepto-Mangan. Why not give this time-tried remedy a chance to show what it can do for you?

Go to your druggist today for Gude's Pepto-Mangan, liquid or tablets.

Free Tablets To see for yourself the health-building value of Gude's Pepto-Mangan, send for free Package. M. J. Breitenbach Co., 53 Warren St., N. Y.

Gude's Pepto-Mangan

Tonic and Blood Enricher

SUIT FROM PARIS

This charming suit is typically Parisian. It is of brown wool with wide bands of lighter wool in harmonizing shades applied about the waist. The collar and cuffs are in the lightest shade. It is tied about the waist in the casual fashion every French woman adopts with such good effect.

STOMACH SO BAD HE HAD TO GIVE UP JOB

Has His Old Job Back Now, and Has Gained 30 Pounds

"Over a year ago my health got so bad I had to give up my work as coal miner. Had a very bad case of stomach trouble. I felt so bad that I could not eat anything, and therefore, was too weak to work. I had been doctoring for a long time, but did not improve any.

"I finally started to take Milks Emulsion and then went to a farm near here to work. I carried my Emulsion bottle with me all the time, took it regularly and gained in strength and flesh every day, and was able to work the entire season through on the farm, and now I am back at my work in the Greenridge Coal Mine.

"When I started taking Milks Emulsion I was down to 135 pounds but now I weigh 165, and am as strong and healthy as I ever was."—Leni Myers, Virden, Ill.

Thousands of people who have suffered for years from stomach and bowel troubles, have found relief, almost from the first dose of Milks Emulsion. And it is real, lasting benefit.

Milks Emulsion restores healthy, natural bowel action; it is a truly corrective medicine, doing away with all need of pills and physics. It promotes appetite and quickly puts the digestive organs in shape to assimilate food, and thus build flesh and strength. Milks Emulsion is strongly recommended to those whom sickness has weakened; it is a powerful aid in resisting and repairing the effects of wasting diseases.

This is the only solid emulsion made, and so palatable that it is eaten with a spoon like ice cream. Wonderful for weak, sickly children.

No matter how severe your case, you are urged to try Milks Emulsion under this guarantee—Take six bottles home with you, use it according to directions and if not satisfied with the results, your money will be promptly refunded. Price 60c and $1.20 per bottle. The Milks Emulsion Co., Terre Haute, Ind. Sold by druggists everywhere.—Adv.

Don't Spoil Your Child's Hair By Washing It

When you wash children's hair be careful what you use. Many soaps and prepared shampoos contain too much free alkali, which is very injurious, as it dries the scalp and makes the hair brittle.

The best thing to use is Mulsified cocoanut oil shampoo, for this is pure and entirely greaseless. It is inexpensive and beats anything else all to pieces.

Two or three teaspoonfuls is all that is required. Simply moisten the hair with water and rub it in. It makes an abundance of rich, creamy lather, which cleanses thoroughly, and rinses out easily. The hair dries quickly and evenly, and is soft, fresh looking, bright fluffy, wavy and easy to manage. Besides, it loosens and takes out every particle of dust, dirt and dandruff. You can get Mulsified cocoanut oil shampoo at any drug store, and a few ounces will last for months.—Adv.

URIC ACID

Too much uric acid means various forms of rheumatism, inflammations in the joints and consequent pains and aches. Drive that excess uric acid out of your blood by taking regularly the old reliable

PLANTEN'S "RED MILL" GENUINE IMPORTED HAARLEM OIL in Capsules

It dissolves the uric acid, cleanses the system and leaves you without pain or ache. Look for the "Red Mill" trademark on every package. Take no other. At all leading druggists. Trial size 50 cents.

H. PLANTEN & SON, Inc., BROOKLYN, N.Y.

CHURCHILL MAY TRY TO RE-ENTER PARLIAMENT

LONDON, March 3.—The nomination of candidates for the parliamentary bye-election in the Abbey division of Westminster, necessitated by the death of the conservative member, Brig. Gen. J. S. Nicholson, has aroused curiosity as to whether Winston Spencer Churchill will use the occasion to try to reenter parliament.

The conservatives recently failed to induce Mr. Churchill to join their party and stand in the conservative interest, but in a letter to the press, he now declares his willingness to stand as an independent constitutional candidate and expresses readiness to "work effectually with the conservative party in resistance to the rapid advance of socialism."

The local conservative executive has as yet shown no desire to have Mr. Churchill, except as an avowed conservative.

The liberals have stated that if Mr. Churchill stands as an independent they will run a candidate against him. There is already an independent conservative candidate in the field, whom the party officials are unlikely to support.

"WIFE AND DAUGHTER RESTORED BY INTERNAL BATHS"

Mr. Martin J. T. Eberhard of 835 So. Seventh St., San Jose, Cal., writes to the Tyrrell Hygienic Institute of New York:

"Indeed you may use the name of my wife and daughter in joyful remembrance of what has been done for them by means of the 'J. B. L. Cascade.'"

The "J. B. L. Cascade" cleanses the lower intestine its entire length and keeps it always free of poisonous waste.

Thousands testify that Constipation, Indigestion, Stomach Troubles, Biliousness, Headaches and all the many serious troubles which they cause are absolutely relieved and prevented by this Nature Treatment.

We will gladly explain to you the simple operation of the "J. B. L. Cascade," why it is so certain in its results, and will give you free of cost, an interesting little book containing the results of the experiences of Dr. Chas. A. Tyrrell of New York, who was a specialist on Intestinal Complaints for 25 years in that city. Get a free booklet at

L. K. Liggett's
Green's Drug Store

LAST LIVING PERSON WHO SAW LAFAYETTE

MELUN, France, March 3.—Mme. Victoria Vilpelle, who claims to be the last living person who saw the Marquis de Lafayette, has just celebrated her 100th birthday. When a deputation of fellow citizens called to present her with a silver salver in honor of the occasion, she told them how Lafayette looked when he rode through Melun on his way to Paris at the head of his troops.

"I was nine years old at the time," she said, "But I remember perfectly how I laughed at the general's appearance. He wore a cocked hat under which his long white locks tumbled over his coat collar. Instead of top boots he wore knee breeches, silk stockings and silk pumps, as if going to a ball instead of riding ahead of tired, dusty soldiers."

Greenland, with an area of 827,300 square miles, is the world's largest island.

Three thousand, six hundred and sixty-one aliens were deported by the United States last year.

Demand

"PHILLIPS" MILK OF MAGNESIA

Say "Phillips"- Protect Your Doctor and Yourself

Refuse imitations of genuine "Phillips' Milk of Magnesia," the original Milk of Magnesia prescribed by physicians for 50 years. Accept only the genuine "Phillips."

25-cent bottles, also larger size, contain directions and uses—any drug store.—Adv.

HILL'S Acts at once

Stops Colds in 24 Hours

Hill's Cascara Bromide Quinine gives quicker relief than any other cold or la grippe remedy. Tablets disintegrate in 10 seconds. Effectiveness proved in millions of cases. Demand red box bearing Mr. Hill's portrait. All druggists—30 cents. (B-20)

HILL'S CASCARA BROMIDE QUININE

W. H. HILL CO. DETROIT, MICH.

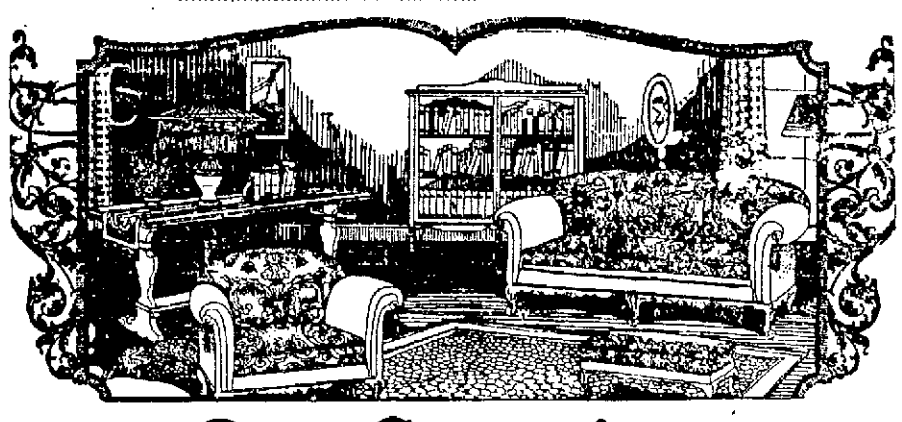

Our Campaign For Truthful Advertising Has Borne Fruit

If we haven't made all advertisements come up to our ideal, we at least have convinced those who read our ads that here was a store whose ads could be depended upon absolutely.

And the wonderful success of our February Furniture Sale is a just tribute to truth in advertisements.

In spite of lack of employment, we have surpassed all previous records by thousands of dollars. It is very gratifying and we feel justly proud of it.

We opened this campaign originally, because advertisements had ceased to be profitable, unless they were sensational.

The art of telling the public what you had to sell had been perverted.

Commonplace goods were described in as glowing terms as the finest and most artistic.

Goods sold at exorbitant profit were advertised as bargains.

The custom of advertising a few articles at a very low price to create the impression that the entire stock was being sacrificed, was growing.

How in the world was a reader going to judge?

It was obvious that the advertiser who did not tell the truth was hurting all others who did.

People had come to say "It's only an advertisement." We have taught the people not to say it of our ads, anyway.

And we haven't patented the idea.

This is no new departure on our part, we never have used any other method.

We never have increased our percentage of profit marked on our goods, during or since the war.

While the cost of doing business has increased greatly, our percentage has remained the same.

We have counted on the increased volume of our business to take care of the increased cost and not loaded it onto the buyer who was kind enough to patronize us.

And the volume of sales has done it.

All the New Spring Styles of

BABY CARRIAGES, PULLMANS AND GO-CARTS

Are Ready for Your Inspection

Many new styles in Parlor, Dining Room and Bed Room Suites and Library Tables, Rugs, Linoleum and Congoleum have come in lately. Whether you are ready to buy or not, we would be pleased to have you come in and inspect the new goods.

A. E. O'HEIR & CO.

15 HURD STREET

Lowell Closes Track Season With Impressive Victory Over Lawrence

INTEREST IN POLO SERIES

Lowell and New Bedford Teams Engage in Hard Fought Battles for Cup

Williams Has Slight Lead on Duggan in Contest for Individual Honors

With the count standing two to one in favor of Lowell, the fourth game of the big polo series between Bob Hart's Spindle City quintet and Bill Duggan's New Bedford Whalers will be played in the Crescent rink tomorrow night.

The series has created great interest and big crowds have turned out at all contests. Lowell got away to a good start by winning two in a row. Both games were close and the defeated team went down fighting.

The aggressive and brilliant Duggan maintained from the start that once his team perfected their combination play they would "get" Lowell. After the last game, which New Bedford won by the score of 3 to 2, "Wild William" came through with the inevitable "I told you so."

Duggan declares that it will be a bitter struggle from now on, with his charges eventually landing the award. The dashing Whaler is well pleased with his success in the individual contest with Kid Williams of the Lowell team. This contest is very close, with the Lowell flash still holding the edge 40 to 34.

In the three games already played, Williams has scored nine goals and won 22 races to the spot. Duggan has registered seven goals and captured 20 dashes to the center. In the first game Williams was at his best. He made seven goals and won seven rushes. Duggan failed to score, but he was first to the center nine times.

Duggan won gala scoring honors in the second game, 5 to 2. Williams, however, showed the way to the spot, leading his rival 10 to 8. In the last game, Duggan scored two goals and won three rushes. Williams failed to score, but he managed to win five dashes to the spot.

Manager Hart still has faith in his team coming through on top and capturing the valuable cup offered by Willis Peltier for the winning team. He said that the team missed Harkins the other night, but he felt Bouchard did very well under the circumstances. It was Bouchard's first game of the season and while he was not familiar with Lowell's team play, he did as well as any other man could possibly do under the circumstances.

The Nut Cracker

by Joe Williams

Four tons of fossils arrive in New York, among which may be the old-fashioned waltz and the Cincinnati base hit.

Next fall Coach Heisman will shift to Texas. . . . The Heisman shift is being interpreted in a novel way these days.

An expert insists Paddock is no longer the speediest human. . . . It all depends. . . . When it comes to rushing into print who is his equal?

Two fights will be enough for me this year, admits Dempsey. . . . It will probably be two too many for his opponents.

Clubs in National League will travel 88,850 miles next season. . . . Excepting the Phillies, of course, who will remain stationary as usual.

If the shipping clerk has the million-dollar wrapped up and ready to go he may bring it out and put it on the truck. . . . Roush has signed for three years with the Reds.

Champion shimmy dancer claims she was robbed of $50,000 in valuables. . . . But it may merely have been a shake down.

Kid McCoy is thinking of getting married. . . . It will be the first time—the first time he did any thinking, we mean.

The old-fashioned father who used to think lawn tennis was silly now has a son who is perfectly wonderful at roque.

BASKETBALL TONIGHT

O. M. I. CADETS vs. AYER TOWN TEAM

Crescent Rink—8.15

TICKETS 35c and 55c

MOODY CLUB

CRESCENT RINK—THURSDAY 8.15

10 Rounds

ARCHIE WALKER, New York, vs. WILLIE GRADWELL, Boston

8 Rounds

WALLY THEROUX, Nashua, vs. JACK O'BRIEN, Lawrence.

The Automobile Show Number of the Boston Globe Comes Next Sunday

The demand for next Sunday's Globe will be tremendous. Remember to order the Boston Sunday Globe in advance from your newsdealer or newsboy.

Read the Uncle Dudley Editorial in today's Globe.

Have the Boston Globe in your home every day in the year.

BOXERS AND BOXING

Walker-Gradwell Match Creates Interest—Lowell Boys in Training

A regular big city attraction has been booked by the matchmaker of the Moody club for the main event of his card on next Thursday night.

Archie Walker of New York, a batter who has met virtually all of the men of any consequence in his class, will make his local debut against the ever satisfactory performer, Willie Gradwell of Somerville.

Already there is great interest in Walker's appearance here. He's a very pleasing battler, one who fights from the tap of the gong until the end. He's a fast and heavy hitter and points to a record that bristles with notable ring achievements. In meeting Gradwell he will tackle a veteran who himself has been "in there" against most of the top-notchers. In fact Gradwell has fought three champions.

In Lowell Gradwell enjoys wide popularity. His victories over Puggy Morton, Tansey Norton and many others brought him many friends, all of whom will be anxious to welcome him back to the city of Spindles.

The semi-final will bring Jack O'Brien of Lawrence and Wally Theroux of Nashua together, and the preliminaries will find Tommy Leonard of Lowell and Johnny McBride of Lawrence; and Arthur Gosselin of Lawrence and Johnny Andrews of Cambridge as opponents.

Fans are still talking about the recent Vic Rivet-Pat Hantz battle. It was one of the most enjoyable light-heavyweight battles seen here in years. The pair just socked each other all over the ring for the three rounds they held the boards, with Pat finally being knocked down and out toward the close of the third session. It was a number that could be repeated and all who witnessed the offering the other night would applaud such a move.

Phinney Boyle will continue training for future bouts. He already has a tentative offer to meet Joe St. Hilaire in Nashua on March 17, while his manager, Jack Leahey, is negotiating with Portsmouth, N. H. promoters for a bout between Boyle and either Tansey Norton or Tommy Leahy of Worcester.

Johnny Duffy of Lowell, is busily training for pending battles. He is hot on the trail of Tommy Marks, who has created quite a stir in pugilistic ranks in and around Boston. The Lowell boy's father, who looks after his ring activities, says Johnny hopes to get a chance at Marks and feels confident he can beat him.

TIED FOR SECOND IN HIGH JUMP

At the annual intercollegiate championships in the 22nd Regiment armory in New York, Saturday night, Brock Darling of Lowell, captain of the Amherst college track team, tied for second place in the high jump with eight others who topped the bar at 5 feet, 10 inches. The event was won by Clarence Flahive of Boston college, who leaped 6 feet, 1⅛ inches.

BOB MEUSEL HAS INJURED KNEE

NEW YORK, March 3. Bob Meusel, clouting outfielder who drove in the winning Yankee tallies in the 1921 world's series, will not report to the training camp until the latter part of March and may not be in shape for the opening game of the season April 15, according to reports which have reached the New Orleans camp.

Meusel was in the automobile accident which caused the death of Tony Boeckel of the Braves. He was at first reported uninjured, but it has been since reported that he received a damaged knee.

TRIANGLES DEFEAT UNITYS

The Triangles defeated the Unitys, 15 to 10, and the Trojans had little difficulty in trimming the St. Joseph's, 16 to 6, in the city league games at the Y.M.C.A. Saturday night. The lineups and summaries were:

TRIANGLES		UNITYS
Burns, rf	rb	Kelly, Dunlavy
Georges, rf	lb	Cormier
Pascal, c	c	Plouffe
Prue, Coumendureas, lb	rf	Coupe
Simonesu, rb	lb	Sullivan

Score, Triangles 15, Unitys 10. Goals, by Burns 3, Georges 3, Pascal 2, Kelly 2, Plouffe 2, Fouls, Georges, Prue, Plouffe, Sullivan. Time, four six-minute periods and five minutes overtime. Referee, Spiros Sintras.

TROJANS		ST. JOSEPH'S
Donohoe, Mellon, lf	rb	Moison
Welch, rf	lb	Forget
Macaneskie, c	c	Lussier
Riley, Craven, lb	rf	Noault
Hansbury, rb	lb	Manville, Triuppe

Score: Trojans 16, St. Joseph's 6. Goals, Mellon 4, Donohoe 3, Welch 4, Macaneskie 2, Hansbury 1, Moison 2, Forget 1. Referee, Hy Cohen. Timer, Ray McGowan. Scorer, V. Kourkoulakos.

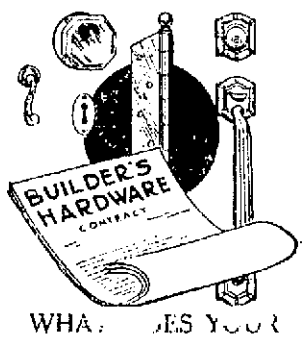

WHAT DOES YOUR CONTRACT CALL FOR?

Builders' hardware of certain standard specifications. We have it right in our stock or can get it for you in a short time. We are prepared to meet the requirements of any construction contract on quality and quantity prices.

ARTHUR J. ROUX

147 Market St. Tel. 4115

FREE ESTIMATES

Lowell Overwhelms Lawrence Team in Running Events and Wins Big Track Meet

THE BIG MEET IN TABLOID FORM

30-yard dash: Won by Daley, Lowell; O'Neil, Lawrence, second; F. Heron, Lowell, third. Time, 3 3-5 seconds (equals record.)

1000-yard run: Won by Burke, Lowell; Willard, Lowell, second; Alexander, Lowell, third. Time, 2 minutes, 36⅘ seconds.

300-yard run: First heat—Won by O'Neil, Lawrence; Slavin, Lowell, second. Time, 40 2-5 seconds. Second heat—Won by F. Heron, Lowell; Smith, Lawrence, second. Time, 42 seconds. Final heat—Won by O'Neil, Lawrence; F. Heron, Lowell, second; Smith, Lawrence, third. Time, 39 2-5 seconds.

Running high jump: Tie between Robinson, Lawrence and Vinal, Lowell; Burke, Lawrence, third. Height, 5 feet, 6 inches.

Standing broad jump: Won by Burke, Lawrence; Cohen, Lawrence, second; Shiepe, Lawrence, and Manousos, Lowell, tied for third. Distance, 9 feet, 4¾ inches. (New local record.)

Shot put: Won by Vinal, Lowell; Moran, Lawrence, second; O'Neil, Lowell, third. Distance, 36 feet, 9¾ inches.

35-yard hurdles: Won by Daley, Lowell; Forrest, second; Jordan, Lawrence, third. Time, 4 4-5 seconds.

600-yard run: Won by Pearson, Lowell; E. Latham, Lowell, second; L. Latham, Lowell, third. Time, 1 minute, 26½ seconds.

1200-yard relay: Won by Lowell (Slavin, Daley, Connors, F. Heron.) Time, 2 minutes, 41 seconds.

RIVAL LEADERS STAR ACTORS

Capt. Daley and Capt. O'Neil Set Fine Examples for Mates to Follow

Lawrence Shows Strength in Field Events and Also in 300-Yard Run

Lowell high school closed the most successful track season in its history Saturday night when Lawrence was defeated on the annex boards by the score of 50½ to 26½.

Showing overwhelming superiority in all of the running events except the 300-yard run, the local team piled up a lead that the hard-fighting boys from down the river could not match. In the field events Lawrence excelled, but not so impressively as did Lowell overshadow her rival in the runs. In the broad jump, high jump and shot put Lawrence picked up 16½ points to 10½ for Lowell, but in the runs, of the 50 points possible the local team grabbed 40 of them.

The meet was run off under ideal conditions and with a large and enthusiastic crowd looking on. Also, the games were practically free from disputes, the only flare-up being when Joe Slavin protested his disqualification in the final heat of the 300-yard run and lost second place in consequence. The report of the inspector was final, however and Referee W. E. Peck of Andover accepted the decision.

The outstanding stars of the meet were the rival captains, Jim Daley of Lowell and Joe O'Neil of Lawrence. Traveling under the handicap of heavy leg and arm bandages, Daley walked away with the 30-yard dash in 3 3-5 seconds, equalling the school record, and later just as impressively won the hurdles. He also ran on the winning relay team. O'Neil was the fastest man in the hall over the 300-yard route and in addition ran second to Daley in the dash. His relay effort also was good, but Frank Heron, running anchor for Lowell, kept most of the lead his team-mates turned over to him.

The board jumping of Burke of Lawrence was noteworthy, especially his second leap which carried him out 9 feet, 4¾ inches, or ¾ of an inch beyond the local record. Lawrence paraded a lot of strength in this event and collected 8½ points out of a possible nine.

Daley took the first heat of the dash in 3 3-5 seconds and O'Neil of Lawrence waltzed off with the second heat in 3 9-10. Shiepe of Lawrence looked good winning the third heat in 3 4-5 seconds and Gibbons of Lowell showed a flash of speed in the fourth heat when he was caught in 3 9-10. Daley took the first semi-final away from Capt. O'Neil in 3 7-10 seconds and Joe Slavin led the way in the second semi-final in 3 4-5 seconds. Daley broke away fast in the final and had three feet on O'Neil at the worsted. Frank Heron slipped in ahead of Slavin for third place. The time again was 3 3-5 seconds.

"Dutch" Burke, Ralph Willard and Alexander were the Lowell entries in the 1000-yard run and they finished in just that order, leaving all Lawrence runners far behind as the laps were tolled off. Burke took the lead on the third lap and then let go all the way to the finish. He was out for a record, but slow traveling on the first two laps cost him a new mark. His seventh, eighth and ninth lap were done in 14 seconds flat and his last whirl around was caught in 13½ seconds, but he was 1 3-5 seconds away from the record.

Joe O'Neil of Lawrence had little trouble winning the first heat of the 300-yard run, with Slavin just traveling fast enough behind him to qualify. F. Heron took the second heat, with Smith of Lawrence second. O'Neil stepped out ahead in the final, with Slavin at his heels and Heron just a stride back. That was the order to the worsted, but one of the inspectors reported that Slavin was guilty of fouling on the second corner and he was ruled out of the points. This gave Heron second place and Smith, third.

The running high jump developed into a battle between Fred Vinal of Lowell and Robinson of Lawrence, they finally being deadlocked for first place at 5 feet, 6 inches. Burke of Lawrence was third.

The hurdles were without incident and Lawrence placed only one man in the final. Daley won it without effort, with Forrest of Lowell riding fast to beat out Jordan of Lawrence for second place.

One of the high spots of the meet came in the 600-yard run when Ernie Latham jumped past Pearson on the gun lap and opened up a five-yard lead before Whit knew what it was all about. The Harvard interscholastic winner had too much left going into the worsted, however, and won back first position in a pell-mell finish. The time, 1.26 was fast, but 1 2-5 seconds back of the record. Dave Latham, was a bang-up third.

The Lowell relay quartet of Slavin, Daly, Connors and Heron came home 10 yards ahead of the Lawrence team of Smith, Jordan, Gay and O'Neil. The 10-yard lead at the worsted was just about the advantage Joe Slavin turned over to Jim Daley and Connors and Heron held it by fast traveling. That was the finish.

In one of the rooms on the second floor the local track management had arranged a luncheon for the members of both teams, officials and newspaper men and this little touch of sociability brought a bang-up evening to a close.

HOW THE TEAMS SPLIT THE POINTS

	Low.	Law.
30-Yard Dash	6	3
1000-Yards	9	0
300-Yard Run	½	8½
Broad Jump	½	8½
High Jump	4	5
600-Yard Run	9	0
Shot Put	6	3
35-Yard Hurdles	8	1
Relay	5	0
Totals	50½	26½

CORNELL WINS HONORS AT BASKETBALL

NEW YORK, March 3.—Although Cornell has clinched the 1924 championship in the intercollegiate basketball league, a battle is on for second place honors with all the other five teams in the league in the race.

Pennsylvania invades New Haven for a clash with Yale on Tuesday while on Saturday night, all six teams work again, Princeton facing Pennsylvania at Philadelphia, Cornell invading New York for a tilt with Columbia and Yale journeying to Hanover for a contest against Dartmouth.

The Ithicans clinched titular honors by defeating Yale 23 to 19. Out of eight starts, Cornell has won seven, defeating every team at Ithaca, Pennsylvania at Philadelphia, and Dartmouth at Hanover, losing its only game when Yale took its measure at New Haven, 23 to 19. Cornell still has two games to play, but two defeats will fail to dislodge it from its position.

WRESTLING AND OTHER SPORTS AT Y. M. C. A.

A wrestling exhibition will be staged in the Y.M.C.A. next Wednesday night when Jack Angelo, of Battery B and Tiger Pearsall, champion welter and middleweight of the 26th division will show their wares to the fans.

Preparations are also under way for the Merrimack Valley sectional meet between Lowell, Lawrence, Haverhill, Nashua and Manchester which will be held in Lowell on March 15. First, second and third place winners will be eligible for competition in the state meet in Boston on March 22.

The boys' hexathlon will be staged early this month. Contestants will be divided into five classes: those under 80 pounds; those from 95 to 110 pounds; those from 110 to 125 pounds; those from 80 to 95 pounds, and those over 125 pounds and under 18 years of age.

CHURCH BASKETBALL LEAGUE

The First Congregational and St. John's are tied for first place in the Church Basketball league, although St. John's has won one more game than their rival. The complete standing is as follows:

	Won	Lost	Ave.
St. John's	7	0	1.000
First Congregational	6	0	1.000
First Baptist	6	1	.857
Pawtucket Cong.	4	2	.714
Chelmsford St. Bap.	5	3	.625
Eliot Union	4	3	.571
St. Paul's Methodist	2	4	.333
Calvary Baptist	2	5	.286
Centralville Meth.	2	5	.286
Fifth St. Baptist	1	5	.166
North Tewksbury Bap	1	6	.143
Grace Universalist	0	5	.000

Canada imported goods worth $600,000,000 from the United States in the year ending in October, 1923.

POLO SERIES

BOB HART'S LOWELLS vs. DUGGAN'S WHALERS

CRESCENT RINK—TUESDAY 8.15

TICKETS 35c, 55c and 65c

On Sale at Crescent Alleys

O. M. I. CADETS TO MEET AYER TOWN TEAM

The O.M.I. Cadets basketball team will meet the Ayer Town team at the Crescent rink tonight. The local boys are out to turn the tables on the team that forced them to "take the air" last Thursday night.

In the last game the Cadets met the Ayer team at its own game, that is to shoot the fouls. This was a new departure for the Lowell boys and hence they suffered in consequence. This rule is enforced in many places, but Lowell players and teams still hold to the old system—three fouls a point.

An argument relative to this rule really brought about tonight's game. Capt. O'Connor of the Cadets declared that under the three fouls a point arrangement his team could beat the Ayer quintet. The town basketballers thought differently. As a result the rival forces agreed to try it out tonight. Hence a hectic battle is expected. Billy Wilson will referee.

The Butlers, originally scheduled to meet the Cadets, called off the game because of the fact that they are to hold their annual dancing party tonight. They will be prepared to resume their series a week hence. With the score standing even-stephen in this great athletic classic, fans are anxiously looking forward to the resumption of the games.

Representatives of St. Anne's and the champion Highland Y quintet are to meet this evening to complete plans for their title series. All details are to be gone over, lineups posted, officials agreed upon, etc. This competition is to be sanctioned by the A.A.U. and hence much preparatory work is necessary before the series gets under way. Already calls are being made for reservations and it is expected that crowds will turn out for the games.

The St. Peter's Cadets are preparing for a series with the Sacred Heart five, to be held in the Sacred Heart school hall. The first game will be played Thursday night. The Cadet lineup will consist of O'Neill, O'Keefe, Kenefick, Connors and O'Toole.

Two fast City league basketball games will be played in the high school annex tonight when the St. Joseph's alumni meet the Y.M.H.A. Juniors, and the Ramblers meet the Unitys.

The games in the City league will be played tonight at the High school annex and not tomorrow night. The Y.M.H.A. Juniors will meet the St. Joseph's in one game and the Rafelers and Unitys will meet in the other game. Both contests are expected to be hotly contested.

ONE KILLED, SEVEN HURT IN TRAIN WRECK

BALTIMORE, March 3.—S. W. Gerhart of Lynchburg, Va., was killed and seven other persons, five of them women, were injured in an accident to a Pennsylvania railroad train near here last night. The train bound from Buffalo to Washington and consisting of 10 cars, was partially derailed on the bank of Lake Roland, Brightside station. Five of the coaches left the track. Two of the cars turned over. Officials of the railroad today attributed the accident to spreading rails.

FOR INDEPENDENCE OF PHILIPPINES

MANILA, March 3.—Owing to the action of Auditor Ben F. Wright of the treasury bureau in holding up all vouchers connected with independence funds appropriated by the last session of the legislature, the independence commission is pushing plans for a systematic collection of finances by popular subscription throughout the Philippine islands. The funds obtained in the United States, pending action making the legislative appropriations available.

A mass meeting has been called for tomorrow at which steps are to be taken, providing for the appointment of committees to solicit funds. Several organizations already have made donations to the fund.

STANDARDIZATION TRIAL

ROCKLAND, Me., March 3.—The superdreadnought Colorado which is scheduled for a standardization trial on the Rockland course tomorrow, arriving during the night from New York with Captain Reginald R. Belknap in command. Members of the board of inspection and survey were to join the craft during the day and the trial will begin at sunrise.

WOMAN DIES OF BURNS

KEENE N. H., March 3.—Mrs. Laura Clark, 78, died at the Elliott Community hospital as the result of burns received Sunday in her home in Gilsum. Her dress caught fire while she was working about the stove. While her dress was afire, she jumped on the bed to smother the flames, and the bed caught fire.

BOWLING

BARACA LEAGUE

	Won	Lost	P'fall
Highland Union M.E.	73	7	29937
First Baptist	57	23	29439
Centralville M.E.	43	37	28193
First Congregational	40	40	28579
No. Chelmsford Cong.	38	42	28326
Pawtucket Cong.	25	55	27781
Immanuel Baptist	23	57	26423
Swedish M.E.	21	59	27673

GAMES TONIGHT

Highland M. E. vs. Pawtucket Congregational.

First Congregational vs. First Baptist.

Centralville M.E. vs. Immanuel Baptist.

TUESDAY NIGHT

North Chelmsford Congregational vs. Swedish M.E.

INDIVIDUAL AVERAGES

Estes 103.19, Schonbom 103.9, Robinson 102.32, Brown 101.15, White 101.7, Entwhistle 100.10, Flanders 100.7, Trevors 99.4, E. Lemke 99.3, Brock 98.39, Shmitt 98.30, Perrin 98.29, Turner 98.28, Vance 98.10, Lyness 98.2, A. Lemke 98.1, Sanborn 97.10, Maguire 97.28, Panton 97.23, Belyea 97.12, Stark 97.6, Huston 96.35, Jess Harrison 96.6, Bridgeford 96, MacQueen 95.38, MacDonald 95.38, Barr 95.34, MacIntyre 95.1, L. Armstrong 94.12, Booth 93.44, Caster 93.33, Laurin 93.10, Horndahl 92.39, Ritchie 92.22, Thurston 92.22, Chapman 92.19, A. Knox 92.18, Wilkins 91.42, W. Richards 91.18, Thomas 91.15, Silcox 91.3, C. Armstrong 91, O. Anderson 91, Willis 90.8, J. Knox 90.5, MacIntyre 90.2 Wilson 89.44, Titterington 89.37, Scarborough 89, Bengtson 88.29, Jos. Harrison 88.5, Clark 88.1, P. Johnson 87.6, Kenyon 86.7 C. Richards 86.2, Estabrook 85.2, Sunburg 85.2, A. Schonbom 84.29, Falcon 83, H. Anderson 81.13.

HEALD'S PETS WIN

D. HEALD'S PETS				
Crecan	101	113	96	313
D. Heald	96	89	83	268
Cox	98	101	91	290
Rohan	92	88	89	269
Lane	99	99	117	315
Totals	489	490	470	1455
S. MARSH'S PETS				
Lowe	113	98	110	321
Marsh	105	82	89	276
F. Heald	90	90	86	266
Dickenson	101	101	79	284
Garner	104	93	91	288
Totals	516	464	455	1435

GEMS WIN

GEMS				
Desrosiers	89	92	104	285
Page	81	94	105	280
Lesarge	118	93	91	302
Gagnon	71	106	94	271
Dube	87	86	104	277
Totals	446	471	498	1415
MASS. MILL SECONDS				
Sub	90	77	112	279
Billy	82	89	81	253
Smith	77	82	96	255
Manuel	76	87	86	249
Sub	106	84	90	280
Totals	432	419	465	1316

ALL STARS WIN

LOWELL ALL STARS				
Trudhomme	83	84	104	271
Tessier	75	77	112	264
Caderette	86	88	83	257
Page	81	111	96	288
Lesarge	82	93	89	264
Totals	417	453	484	1355
DIDI'S PETS				
Mercier	80	87	91	258
Grenan	87	89	91	267
Giguere	90	86	87	263
Casmier	100	94	90	284
Kid Maguire	82	99	80	261
Totals	439	446	448	1333

EASY FOR LOWELL BOBBIN

LOWELL				
McGuire	117	96	96	309
Lick	109	94	92	295
Espinola	106	88	101	293
Houston	91	86	101	278
McQuaid	97	95	108	300
Totals	520	459	501	1480
LAWRENCE				
Loveland	80	77	85	242
Berry	88	98	89	275
Wilson	88	91	85	265
Marsan	86	94	94	274
Dietz	97	92	104	293
Totals	440	452	457	1349

FIRST WORKOUT OF YANKEES

World Champions Put Through Paces by Manager Huggins

Manager McGraw Takes Charge of Operations at Giants' Training Camp

NEW YORK, March 3.—The first workout of the Yankees is scheduled for today at the New Orleans camp under the direction of Manager Miller Huggins, who arrived last night. The party of 21 rookies came to town yesterday unobserved in the excitement of the Mardi Gras celebration. The regulars are due next Sunday, when the first exhibition game will be contested against the New Orleans club of the Southern association.

John McGraw will take charge of operations at the Giants camp at Sarasota today. He came from Havana by boat and unexpectedly steamed into the harbor where most of his men were spending the rest day fishing. "Pep" Young and Claude Jonnard are the only men who have not arrived here. Neither is regarded as a holdout.

McGraw would not discuss the approaching pennant race beyond predicting an interesting campaign. He indicated that the probable batting order of the club would find either Young or Billy Southworth as leadoff man, to succeed Dave Bancroft, new manager of the Braves.

At the Clearwater camp of the Brooklyn club, Manager Robinson announced that morning and afternoon workouts would be on the program beginning today. Bernie Neis, outfielder, who has been working out without a contract, signed up yesterday.

GOT FOUR MONTHS FOR ASSAULTING OFFICER

Frank Walsh of North Chelmsford was sentenced to four months in the house of correction for assaulting Officer Fred Vinal in that town Saturday night, and fined $10 for drunkenness, in district court this morning. He appealed the house of correction sentence and was ordered to recognize in $300 for his appearance in superior court on the first Monday of next month.

According to the story told by Officer Vinal this morning, Walsh attempted to enter a North Chelmsford movie house in a drunken condition Saturday night. When the officer sought to eject him because of his condition, he remonstrated and struck the officer several glancing blows. A merry tussle ensued until he was finally brought into subjection with the application of the handcuffs.

PROTEST BRITISH GOVERNMENT'S ACTION

DELHI, British India, March 3.—The 52 swarajist (home rule) and independent members of the assembly have resolved to refuse to vote the supplies in protest against the British government's "unsatisfactory response to the demand for a round table conference."

The nationalist party, to which the 52 belong, will further consider its position on Friday, on the eve of the government's motion to vote the supplies.

CONSUMPTION OF RUM ON DECLINE

LONDON, March 3.—Owing to the heavy duty, making a "nip" of rum cost nine pence instead of a penny of two pence, the early morning workers at the docks and markets are taking their cups of coffee and tea without the "nip." Records show that the consumption of rum has declined by

An Exceptional Purchase! Solid Oak

Hall Clocks

DROP IN AND SEE THESE BEAUTIFUL HALL CLOCKS

Dutch No. 40

Height 77½ inches Width 17½ inches

Dial—Wood, Cast Hands and Numerals

Case—Solid Oak

$17.50

Delivered Formerly Sold for $50.00

As our supply is limited we advise an early selection.

Ricard's

123 Central Street Everything in Clocks

BROODERS

Save all your chicks by using a good Brooder. We are now showing Brooders in our window, and we invite you to inspect them.

ADAMS HARDWARE and PAINT CO.

351 Middlesex Street

Bentley Seeks Fame as Batsman

LEFT TO RIGHT: JACK BENTLEY, GEORGE SISLER; IN CIRCLE, BABE RUTH

BY BILLY EVANS

Is Jack Bentley to go the way of two other famous southpaw pitchers, Babe Ruth and George Sisler?'

If so, the belief that a great batsman is more important than a star pitcher is vindicated all the more.

Babe Ruth came to the American league as a great pitcher but brought with him no reputation as a batsman. He first became an outstanding star as a pitcher.

Just when Ruth reached the top of his game as a pitcher, was recognized as the leading southpaw of the American league, he began to show signs of being a worth-while batter.

Babe first jumped into the swat limelight by his ability to every now and then connect for a healthy drive that would break some long-distance home-run record. His batting, however, was streaky. There was a question if he would keep it up if played as a regular.

Ruth at the time was with the Boston Red Sox. Ed Barrows was managing the club. He decided that Ruth playing regularly in the outfield would be more valuable to Boston than as a star pitcher working every fourth day.

Made Sweeping Change

The idea was scoffed at, but Barrows had the courage of his convictions and went through with it.

The thought of Barrows that Ruth was more valuable played regularly than as a pitcher in a sense revolutionized baseball. It resulted in giving to the game the greatest slugger of all time, who became a national idol. It also created an era of swat that has proved decidedly popular, since in the last five years all attendance records have been shattered.

Along came George Sisler. Direct from the University of Michigan, he soon won his spurs as one of the leading southpaws of the American league. In addition Sisler could hit and was wonderfully fast.

Sisler Followed Ruth

Bobby Quinn, then directing the St. Louis club, decided that Sisler should be played regularly to get the full benefit of his remarkable ability. He was first tried in the outfield, then shifted to first base. He became the premier at that position. In 1922 he was voted the most valuable player in the American league.

Jack Bentley came to the New York Giants as a pitcher. He also brought with him a reputation as a great hitter and a mighty good first baseman.

Weakness of the New York twirling staff caused Bentley to be used as a pitcher by Manager McGraw. He won 13 out of 21 games last season, a fine showing in his first year. Bentley, however, doesn't care to pitch. He likes to hit. He wants to play every day. He says his position is first base.

One of these days McGraw may shift Bentley to his favorite position. Then he may duplicate the feats of the great Babe Ruth and the incomparable George Sisler.

5,000,000 UNEMPLOYED IN GERMANY

BERLIN, March 3.—In a speech before an audience of German Catholics last night, the minister of labor, Henrich Brauns, said there were 5,000,000 unemployed persons in Germany, and 15,000,000 dependent upon public relief.

Popular Lady Enjoys Quick Recovery

Dreco Makes New Woman of Her. All Signs of Trouble Disappear

Miss Nellie B. Riley of Wigginville, near Lowell, Mass., says:

"Folks that I meet on the street now are all saying that I look so much better. And I always tell them that I feel better than I have felt in years.

"I was a picture of suffering around home. When I moved, pains shot across my back and made me wince. I hated to eat because I always endured indigestion pains that doubled me up afterwards. Food laid in my stomach and soured. I was thin, my cheeks sunken and my complexion pale.

"My blood didn't seem to circulate. My system, full of the poisons, the backwash of constipation, was sapped of its strength. I always felt tired and just dragged one foot after the other when I walked. Black spots would dance before my eyes. I would have dizzy spells that made me faint and weak as a cat.

"I tried a lot of medicine but the money was just thrown away. And I had about given up hope of finding anything that would relieve me of my suffering when I read of how Dreco was helping men and women all over the country.

"Soon after starting on this medicine I began to feel better. And in a short time all signs of my trouble disappeared. I now feel better than I have felt for years, as I tell my friends. And I only hope that what Dreco has done for me will prove a recommendation for its restorative powers to other people who are suffering as I did, whose life is a nightmare who want to again enjoy perfect health."

Dreco is made from the pure, unadulterated juices of 12 remarkable plants, roots, barks and leaves. Scientifically blended by the David H. Fulton Co. laboratories of Baltimore, they act directly on the stomach, liver, kidneys, bowels and blood, and tend to relieve constipation, headaches, rheumatism, catarrh, biliousness, dizzy spells, heart fluttering, gas on stomach and other troubles.

Dreco is being specially introduced by Green's Drug Store and sold by druggists everywhere.—Adv.

FEEL YOUNGER—DRIVE OUT ALL OF YOUR

URIC ACID PAINS

LET US SEND YOU THE WILLIAMS TREATMENT

85 Cent Bottle (32 Doses) FREE

Just because you start the day "too tired to get up," arms and legs stiff, muscles sore, with burning, aching back and dull head—Worn OUT before the day begins—do not think you have to stay in such condition.

Rheumatism, kidney and bladder troubles, and all ailments caused by excessive acidity makes one miserable.

Be strong and well. Get rid of the "rheumatic" pains, stiff joints, sore muscles, "acid" stomach, Kidney or Bladder troubles so often, caused by **body-made acids**

If you have been ailing for a long time, taking all sorts of medicines without benefit, let The Williams Treatment prove to you what great relief it gives in the most stubborn cases. Hundreds of thousands have used it. Established 31 years.

If your sleep is broken by an irritated bladder that wakes you up every few hours, you will appreciate the rest and comfort you get from the free bottle (32 doses).

To prove The Williams Treatment conquers kidney and bladder diseases, rheumatism and all other ailments when due to excessive uric acid, no matter how chronic or stubborn, we will give one 85c. bottle (32 doses) free if you send this notice. Please send 10 cents to help pay postage, packing, etc. to The Dr. D. A. Williams Co., Dept. GA-2005, P. O. Bldg., East Hampton, Conn. Send at once and you will receive by parcel post a regular 85c. bottle, without charge and without incurring any obligation. Only one bottle to the same address or family. Nothing sent C.O.D.—Adv.

KNIGHTS OF COLUMBUS DEBATING SOCIETY

P. Harold Ready, secretary of the Knights of Columbus Debating society, announces that the next debate will take place at the conclusion of the regular meeting on Thursday evening, March 13. The subject for debate will be a vital and interesting one, inasmuch as it is of a local character, namely: "Resolved, That the Annexation of the Town of Dracut to the City of Lowell Would Be Mutually Advantageous." The affirmative side of the question will be upheld by William F. Barrett and Raymond Custer, while the negative will be argued by Robert R. Thomas and Charles O'Neill. The debate will be followed by an open discussion from the floor in which all who desire may participate.

AT ASSOCIATE HALL

Tomorrow night there will be dancing at Associate hall and as it is the night before Lent a large crowd undoubtedly will be present. It will also be a "Farewell party" to the winners of the "Associate Wonder" trip contest who leave Lowell on Wednesday for the big town. Miner-Doyle's orchestra will furnish the music for dancing. Admission is 50 cents with checking free.

Immigrants to the United States last year numbered 522,919; emigrants to other countries numbered 81,450.

Liberty Hall

Monday and Tuesday Afternoons, At 2.30 O'Clock

FREE FOR LADIES ONLY

TWO SCIENTIFIC LECTURES BEAUTY CULTURE

The Hair, Facial Blemishes, How to Look Young and Attractive, by

Dr. Cristion

PARIS, FRANCE

Former president of the College Beauty Culture, Paris, and Beauty Doctor to Most Noted Singer and Screen Stars.

Assisted by

MME. MAYE,

one of the most beautiful women for her age.

Monday Lecture FREE.

Tuesday, Admission 50c Plus Tax.

No Children.

LECTURE STARTS AT 2.30 P. M.

HIGHLANDS—2½-story house of six rooms for sale; hot and cold water, open plumbing, bath and steam heat, nice sized yard. Price $3600. Write Q-56, Sun office.

RADIO BROADCASTS

WNAC, BOSTON

4-5 p. m.—Copley-Plaza Trio.
6 p. m.—The day in finance.
6 p. m.—Children's half-hour, stories and music, Mrs. William H. Stewart.
6.30-7.30 p. m.—WNAC dinner dance, Hotel Westminster orchestra.
8-9 p. m.—Concert program, Copley-Plaza orchestra.
9-10 p. m.—Lyric quartet, Miss Gertrude Sharkey, soprano; Mrs. Marion Dunnels Baker, alto; John H. Landers, tenor; Michael Ahern, bass; selections to be announced.

WGI, MEDFORD

5.30 p. m.—Closing market reports. Wool market news.
6 p. m.—Just Boy.
6.15 p. m.—Code practice.
6.15 p. m.—Boston police reports.

WTAT, WALTHAM

8 p. m.—Program for Governor's night, Broadcast from Nutting's ball room, Waltham, Mass., meeting of the Waltham chamber of commerce. Concert by the Waltham Watch and Clock Company Band.
8.10 p. m.—President Charles W. Potter, Waltham chamber of commerce.
8.20 p. m.—His Excellency Channing H. Cox, governor of Massachusetts.
8.40 p. m.—Colonel Charles R. Gow, president of the Massachusetts Associated Industries.
9 p. m.—Vocal selections by Thomas Quinn.
9.05 p. m.—Concert by the band.
9.30-11 p. m.—Dance music by the band.

WJAR, Providence

7.05 p. m.—Masonic choir and the Bixby Trio.

WGY, SCHENECTADY

6 p. m.—Produce and stock market, news bulletins.
6.15 p. m.—Review of week's sports, Elmer Q. Oliphant, director of athletics and physical training, Union college.
7.45 p. m.—Piano solos, Renard Berge; boy's story; band concert by the Kaa-Rhou-Vahn, Grotto band.

WBZ, SPRINGFIELD

6 p. m.—Dinner concert by the WBZ Trio.
7 p. m.—This week in history; late news from the National Industrial Conference board; humorous program; new books at the Springfield City Library by Miss Edith Little.
7.30 p. m.—Bedtime story for the kiddies.
7.40 p. m.—Concert by the WBZ Trio.
8.30 p. m.—Recital by Mary Shaw, soprano, and Charles La Priere, pianist, and entertainment by Eloise Blair, monologist.
9.30 p. m.—Concert by Savasta Instrumental and Vocal Quintet, under the direction of Frank I. Savasta of Boston; Anita Webster, contralto; Frank I. Savasta, tenor; V. De Nunzio, violinist; A. Carideo, saxaphonist; Frank V. Russell, accompanist.
9.55 p. m.—Time signals.

WHAS, LOUISVILLE

5-6 p. m.—Selections by the Walnut Theatre Orchestra; police bulletin; weather forecast; "Just Among Home Folks," selections by the Strand Theatre Orchestra; late important news bulletins, market reports.

WRC, WASHINGTON

5.15 p. m.—International code.
6 p. m.—Stories for children.
8 p. m.—Radio talk by Dr. Alfred N. Goldsmith.
8.15 p. m.—Dance program.
8.45 p. m.—Song recital.
9 p. m.—The Political Situation in Washington Today, by Frederic William Wile.
9.15 p. m.—Concert by Wardman Park Hotel Orchestra Trio.
9.40 p. m.—Song recital.
9.55 p. m.—Time signals and weather.
10 p. m.—Hawaiian music.

WEAF, NEW YORK

4.30 p. m.—Edna May Fay, dramatic soprano, accompanied by A. V. Llugrio.
5 p. m.—Women's program under the auspices of the Women's League of the United Synagogue of America.
7 p. m.—Personal interview with Mary Eaton, musical comedy star, by Nanette Kutner; also songs by Miss Eaton.
7.15 p. m.—Program to be announced.
7.30 p. m.—Sport talk by Thornton Fisher.
7.40 p. m.—Dora Damon Pardee, cornetist, accompanied by Frederick Shattuck.
7.50 p. m.—A Girl's Experience at Stony Wold in the Adirondacks.
8 p. m.—Dora Damon Pardee, cornetist.
8.10 p. m.—The Care of Clocks and Their History, by Russell Cowles.
8.20 p. m.—Erna Korn, contralto, accompanied by Hedy Spielter.
8.30 p. m.—The Importance of Business Letters, by Benson G. H. Durant.
8.40 p. m.—Erna Korn, contralto.
8.50 p. m.—Origin and Development of the Real Estate Mortgage, by Peter Hamilton.
9 p. m.—Erna Korn, contralto, and Hedy Spielter, pianist-composer.
9.30 p. m.—Frederick Wheeler, baritone, accompanied by A. V. Llufrio.
10 p. m.—Concert by the Mozart String Quartet.

KDKA, PITTSBURG

6.15 p. m.—Dinner concert by the KDKA Little Symphony Orchestra.
7.30 p. m.—Children's period.
7.45 p. m.—Market reports.
8 p. m.—Girl Scout meeting.
8.15 p. m.—Feature.
8.30 p. m.—Concert by Little Symphony Orchestra, assisted by Winifred Perry, contralto; Esther Wright, accompanist and pianist; Jack Thompson, humorist.
9.55 p. m.—Time signals; weather forecast.

STRAND NOW

RENO

The inside story of Divorce also

ANNA Q. NILSON in "ENEMIES OF CHILDREN"

AMUSEMENT NOTES

RIALTO THEATRE

With an elephant star to furnish novelty and a delightful human interest plot for a story, "Soul of the Beast," the new Thomas H. Ince production which opens at the Rialto Theatre today, is one of the most unusual pictures ever shown on the screen. "Oscar," the elephant, shows an intelligence in his performance throughout this Metro picture that is uncanny and marks him for a place in the front rank of the screen's most popular animal stars. Madge Bellamy will be seen in the role of the forlorn little elephant girl and it is said that her work in this picture outstrips even her fine work in Maurice Tourneur's "Lorna Doone." The combination of the girl, the elephant and some absolutely novel situations is a knock-out and carries a striking appeal for every member of the family. "Soul of the Beast" tells of the adventures of a little Cinderella of the circus who has centered all her affections on her elephant Oscar. The motherless girl is the drudge of a moth-eaten troupe and the target of the petty spitefulness of her stepfather until one night when a cyclone blows down the big circus tents she and "Oscar" run away into the backwoods of Canada where some romantic adventures ensue. Others in the cast include such sterling actors as Cullen Landis and Noah Beery.

Herbert Rawlinson, handsome screen star is the featured player in "Railroaded," a new crook mystery drama. Rawlinson is seen as the crook son of a noted English judge. The father thinks his son dead until he sees his picture in the morning newspapers as an escaped convict. What follows makes "Roalfroaded" a mighty interesting drama that will hold one's strictest attention throughout.

A Baby Peggy comedy and a Pathe News are also included in this splendid program.

John Gilbert in "St. Elmo" and William Russell in "When Odds are Even" are the attractions for Thursday, Friday and Saturday.

ROYAL THEATRE

MONDAY AND TUESDAY

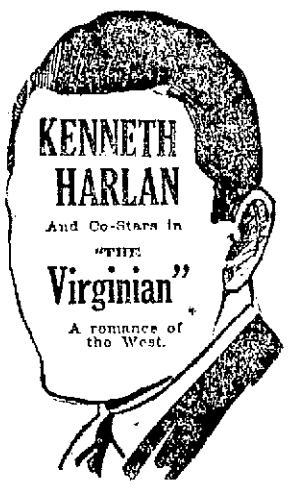

"THE VIRGINIAN"

is one of the finest photoplays of the season. Don't miss it.

—ALSO SHOWN—

"MARRIED PEOPLE"

A new play of married life.

COMEDY | NEWS | OTHERS

CROWN THEATRE

Show Starts 1.30—Doors Open 1

MONDAY and TUESDAY

King Vidor's 3 WISE FOOLS

Laughable! Lovable! Dramatic!

Goldwyn Picture. Great Cast.

GASTON GLASS AND ALICE LAKE in "THE SPIDER AND THE ROSE"

—OTHERS—

MATINEES ..... 10¢

1924 REVIEW

Lowell Paint and Powder Club

ACADEMY OF MUSIC

Dutton Street

TUESDAY EVENING, MARCH 4, 8 O'Clock

The Best There Is in Local Vaudeville

Tickets at Stichert's and at Box Office Tuesday Evening.

B. F. KEITH'S THEATRE

Moran and Mack, two very funny blackface comedians, will lead the bill at the B. F. Keith theatre during the present week. They are far-famed funny men, whose drawling humor and singing and dancing are all to the merry. Torcom Bezazian, the grand opera baritone and Miss Edna White, the trumpeter, will present an act of the first importance. Bezazian was formerly with the grand opera in Italy. Robert Hyman, Virginia Mann and Co., will offer "Long Distance Love," a delightful little play, while Foley & LeTure will offer singing and dancing. They are Broadwayites and they know their particular line of work. Russell Carr, a noted English ventriloquist, will demonstrate what Grace can do, and the Gomez trio of Spanish dancers are among the best of imported dancers. "Alice Adams," a Booth Tarkington novel, will be the picture feature.

MERRIMACK SQUARE THEATRE

"Pleasure Mad," the Metro production which is now playing at the Merrimack Square theatre, affords moviegoers another opportunity to marvel at Reginald Barker's genius as a director. In other cities where it has been shown, this stirring society drama has been hailed as marking a new epoch in the career of the famous director.

The vehicle easily affords Mary Alden the best role she has had since "The Old Nest." Huntly Gordon, who was featured in "The Famous Mrs. Fair," plays opposite her and gives a capital performance. Other members of the cast who lend distinction to their roles include William Collier, Jr., Norma Shearer, Winifred Bryson and Frederick Truesdell.

"Pleasure Mad" was adapted for the screen by A. P. Younger from Blanche Upright's novel "The Valley of Content." It is a Reginald Barker production for the Metro-Louis B. Mayer forces, photographed by Norbert Brodin.

THE STRAND

You may have read about sensational divorce cases in the newspapers—but wait! The inside story—the real, unvarnished truth about divorce will be shown on The Strand screen during the first part of the week in the startling Goldwyn special "Reno." Helene Chadwick, Lew Cody, George Walsh, Carmel Myers nad others are in the cast. It's a frank and fearless dramatic photoplay, crammed with startling situations, a story that winds a madcap course all over America, ending in a sensational climax on the perilous crater of the boiling giant geyser of Yellowstone park. See it and marvel.

"Enemies of Children," the second feature on the program, is another big special, featuring Anna Q. Nilsson and others. It's a story by George Biggs, entitled "Youth Triumphant."

ANNUAL TOWN MEETING IN TYNGSBORO

Tyngsboro is holding its annual town meeting and election of officers today, with a warrant containing 32 articles under discussion. In gross amount the warrant seeks to appropriate approximately $30,000.

Two contests loom up in the election of town officers where Arthur R. Marshall, running on nomination papers, is opposing Raymond W. Sherburne for re-election as selectman for a term of three years and where H. A. Gagnon opposes Roscoe Turner for town auditor. All other places on the ticket are uncontested.

Raymond W. Sherburne was moderator for the meeting which opened shortly after 10 a. m. During the noon hour the Ladies' Alliance of the Unitarian church served dinner at the town hall, the special committee in charge being headed by Mrs. Lillian Snow.

The town now has 450 registered voters and today's good weather is expected to bring the majority of them to the polls before closing time at 7.30 p. m.

ST. PATRICK'S BOY SCOUTS

Troop 31 of St. Patrick's Boy Scouts held its regular weekly meeting February 29, at the Boys' school hall. A new troop flag was obtained and is hung at each meeting. The flag has a white and red background and in the centre is an inscription of the scout emblem, while on the top is inscribed "Troop 31" and at the bottom "Lowell, Mass." Another patrol was formed and an examination was given by Assistant Scout Master Sexton. The majority are second class scouts and the remaining few which entered the troop at a later date are studying very diligently to come up with their fellow-scouts. The troop was informed by Scout Master Robidoux that there would be a rally June 24, in which all troops in and around Lowell would participate. The members were assured that only by hard and faithful study could they make any points in the coming rally, but Troop 31 is confident to win a place in athletics, for the reason that the majority are fine track-men. A move was made to organize a baseball team and that question will be taken up at the next meeting. The meeting was closed with two relay races, the four patrols participating. Patrols two and three were the victors.

E. M. LOEW'S RIALTO

Continuous Daily 12.30 to 10.15 P. M.

TODAY—TUESDAY—WEDNESDAY

THOMAS H. INCE Presents

SOUL OF THE BEAST

With MADGE BELLAMY CULLEN LANDIS and NOAH BEERY

A Drama of the Big Tent and the Canadian Northwoods. See "OSCAR," the Elephant, the Biggest Actor on the Screen.

The Conflict of a Woman's Love and a Man's Hate!

HERBERT RAWLINSON —In— RAILROADED

The Gripping Love Story of a Noble Woman and a Human Derelict!

It Grips With Interest! It Clutches Your Throat! It Tugs at Your Heart Strings!

Mats. All Seats 10c | Eves. Children, 10¢ Adults, 22¢

THURSDAY — FRIDAY — SATURDAY

The World's Most Popular Novel "ST. ELMO" with JOHN GILBERT

WEDNESDAY NIGHT! PROFESSIONAL TRYOUTS!

B. F. KEITH'S AMUSEMENT CENTRE OF LOWELL

A GREAT PROGRAM OF ALL NEW-TO-LOWELL ACTS

Matinees, 2 Evenings, 8 Tel. 28

GEORGE Moran & Mack CHARLES

"TWO BLACK CROWS"—Funniest Act of the Local Vaudeville Season

BEZAZIAN & WHITE, Moments Musical | FOLEY & LETURE, Musical Comedy

Robert Hyman, Virginia Mann & Co. Offering "LONG DISTANCE LOVE," a Modern Comedy

RUSSELL CARR and 'DRACE | THE GOMEZ TRIO, Spanish Dancers

Pathe News | Topics of the Day | Esop's Fables

PRESENTING BOOTH TARKINGTON'S PICTURIZATION OF A PRIZE NOVEL "Alice Adams"

Performance Continuous From 1 to 10.15.

MERRIMACK SQ

Now Playing

A Metro Super Special

"PLEASURE MAD"

With HUNTLY GORDON With MARY ALDEN

A screen version of Blanch Upright's sensational novel, "The Valley of Content." A vivid drama of Love, Laughter and Luxurious Living.

ON THE SAME PROGRAM "MODERN MATRIMONY," COMEDY, NEWS, BOSTON POST SERIES.

THURS., FRI., SAT., WILLIAM S. HART in "Singer Jim McGee"

Five Hundred Good Evening Seats At 1.00

TO PROTECT AMERICANS

But American Commanders Must Observe Strict Neutrality in Honduras Waters

WASHINGTON, March 3.—Strictest neutrality as between the rival revolutionary movements in Honduras has been enjoined upon American naval commanders in Honduras waters.

They have been directed to confine themselves strictly to the protection of American lives and interest and not to permit their operations to assume the appearance of American intervention.

Forces of the de facto government were seriously defeated yesterday by the revolutionary column commanded by Gen. Ferrera. The fight occurred at the town of Tamara, 15 miles west of Tegucigalpa, the Honduran capital.

Presumably an attack by Ferrera on the capital is imminent. The wife of the de facto president, Gutierrez, has left the city for the seaport of Amapala.

Gen. Ferrera is believed here to be supporting the candidacy of Bonilla, one of the three aspirants for the Honduran presidency.

The cruiser Denver, flagship of Rear Admiral Dayton's special service squadron, still is at Celba and the cruiser Milwaukee is expected to arrive soon at Amapala. American nationals and their property have been menaced by disturbance in those parts.

The destroyer despatched from Kingston to Puerto Cortez on the north coast has not as yet reported her arrival.

HOTEL ASSIGNMENTS FOR G. O. P. DELEGATIONS

CLEVELAND, March 3.—Hotel assignments for a large number of state delegations to the republican national convention on June 10 were announced today by Cleveland committee on arrangements.

The national committee headquarters will be located at the Hollenden hotel where President Coolidge will also have headquarters as well as at the Cleveland and Statler. Senator Johnson will be located at the Cleveland and Senator La Follette at the Winton.

New England assignments announced today follows:

Delegation—Hotel
Connecticut—Hollenden, Fenway, Wade Park.
Massachusetts—Cleveland
New Hampshire—Statler.
Rhode Island—Statler.
Vermont—Winton.

INQUIRY INTO PARCEL POST BUSINESS

WASHINGTON, March 3.—The post-office department is conducting an inquiry into its parcel post business. Assistant Postmaster General Stewart announced today to determine whether that service cannot be reorganized to bear the cost of increased salaries for postal employes.

Mr. Stewart appeared before a joint senate and house committee which is considering a salary bill, but said the department would be unable to make recommendations until a report on the parcel post inquiry was in hand, probably in May.

The bill under consideration would increase the pay of 300,000 postal employes by from 20 to 30 per cent, at an estimated annual cost of $122,-000,000.

INDUSTRIAL ACCIDENT BOARD HEARINGS

Three cases were heard today in the council chamber at city hall before Frank Donohue, representing the industrial accident board.

Robert Johnson sought compensation for medical treatment received as result of alleged injuries sustained at the plant of the New England Chemical Co. The insurer was the Employes' Liability Ins. Co. Dr. Francis R. Mahony, chairman of the board of health, was the principal witness.

Attorney P. Harold Ready had two cases before the board. One was that of James Edmonds, who claims partial incapacity as result of alleged injuries to his eyes sustained at the Otis Allen Co. The American Mutual Liability Co. is the insurer. The other was the case of David George, who claims total incapacity as result of alleged injuries sustained at the Merrimack Mfg. Co. The American Mutual Liability Co. is again the insurer.

GRAIN EXPORTS

WASHINGTON, March 3.—Grain exports from the United States last week amounted to 4,242,000 bushels, compared with 1,419,000 bushels the previous week.

Canadian grain exported from United States ports amounted to 2,-330,000 bushels compared with 2,387,-000 bushels, the previous week.

PIMPLES OVER FACE AND ARMS

Large and Red. Itched. Cuticura Healed.

"I had pimples break out all over my face and arms. They were hard, large and red, and were so itchy that they caused me to scratch, which made them worse. My face and arms were a sight. The trouble lasted about nine months. I heard about Cuticura Soap and Ointment and purchased some, and after using four cakes of Cuticura Soap and three boxes of Cuticura Ointment I was healed." (Signed) Miss Julia Borsila, 205 Oak St., Bridgewater, Mass., Oct. 2, 1923.

Give Cuticura Soap, Ointment and Talcum the care of your skin.

Samples Free by Mail. Address: "Cuticura Laboratories, Dept. H, Malden 48, Mass." Sold everywhere. Soap 25c. Ointment 25 and 50c. Talcum 25c. Try our new Shaving Stick.

DENBY MUST YIELD

Senate Refuses to Accept "No" for Answer to Demand for Names

WASHINGTON, March 3.—The senate refused today to accept "no" for an answer to its demand on Secretary Denby for a list of all ex-senators who have practiced as attorneys in cases involving the navy department within two years after leaving office.

The secretary informed the senate he had no way of telling which of the attorneys mentioned in department records were former senators. On motion of Senator Norris, republican, Nebraska, the senate voted to furnish him a list of the men who have served as senators and the dates of their retirement.

"This information is available to anyone who has access to the congressional directories of past years," said Senator Norris.

The senate resolution of inquiry also relates to former cabinet officials and was directed to several other branches of the government besides the navy department.

WILL DISCUSS STREET TRAFFIC PROBLEMS

Chamber of commerce traffic club members received urgent calls this morning to attend a special meeting in chamber headquarters tonight, when Police Chief Thomas R. Atkinson and Traffic Supervisor Edward J. Connors will be present together with Chairman John J. McPadden and members of the municipal committee on ordinances, to discuss the proposed new street traffic regulations drawn up for possible enactment in city ordinance form, when formally approved by interested citizens of Lowell.

Gardner M. Macartney, addressing the meeting of the retail merchants this noon, asked for a large attendance of the traffic club members, stating that important discussions were scheduled on several features of the proposed ordinance affecting the welfare of very mercantile interest on Merrimack, Central and Prescott streets.

The meeting tonight had not been widely advertised before today, and this afternoon summons were going out all over the city, issued by personal message and telephone to leading merchants so as to have the conference this evening attended by every club member, if possible.

DOUBLE GUARD OVER MURDER JURY

MONTREAL, March 3.—The guard over the jury in the trial of Adelard Delorme, former priest, for the murder of his half brother, Raoul, was doubled today when jurymen complained to Justice Martineau that private detectives were trailing them and were spying on them at the hotels where they lodged each night.

Edward Depocas, a new crown witness, who has offered sensational testimony at this trial of the former abbe, today declared that the closed automobile, driven by a priest, which he had seen near Cote des Neiges cemetery the night before Raoul's body was found, was the defendants car.

He told of awakening at 2 a. m. at his home opposite the cemetery and of seeing a man in priest's garb and another person drive in the road opposite the cemetery, turning back toward Snowden where Raoul's body was found. The second occupant of the car, said Depocas slipped out of sight when the lights from the Depocas dwelling shone full upon the automobile.

The Cotton Situation

Continued

where he will be allowed to go ahead and do business in a way that will permit him to make a profit on his investment.

"The mills are part of the industrial economy of the country. One class of persons why trouble me mostly," he continued, "are the dreamers. No real man or woman wants something for nothing and no company can give anything for nothing and still make money, yet that is what the dreamer and the faddist desires. Sanitary and working conditions must be good, not from the social viewpoint but from the economic viewpoint. There ought not to be any philanthropy in business. When the mills started here the hours were long and the pay small, yet the help was not discouraged for they had nothing to do after working hours and nothing to spend money for and the result was that the savings of the American mill worker were so large that the conditions in this country were held up as ideal before the rest of the world. Then the native-born Americans left the mills and others took their places who demanded that they get their money and live as they please, not desiring to live in the mill tenements and help support city institutions as did the early workers. The industrial phase changes, but just so long as the mills pay good wages and you give the mills a fair deal, so long will your city prosper.

"A bad period now" he continued, "does not mean failure. It means we are going through a period of depression and there is no industry in the country so well able to go through such a period as the cotton industry. No industry so carefully preserves its help as does the mill industry, never letting their help go until it is absolutely impossible from a financial viewpoint to pay their wages any longer."

In conclusion he said: "When you hear the story from one side and it sounds sordid, you must see the other side where, rather than just the week's pay is dependent, huge problems must be met and hundreds of thousands of people looking to the manufacturers must be cared for as well as possible."

In answer to a question from one of the members, Mr. Meserve said: "The ill effect of southern competition upon the mills of the north has reached its peak and I look forward to see history repeat itself there as it happened. At the present time southerners say they will not allow foreigners, meaning northerners as well as foreign-born people, to come into their district. But the limit as regards the supply of native-born mill help has been reached and if the mills go on they must look to the foreigner as their mill workers, for the native will soon leave the mills to take up other employment, even as our forefathers did years ago."

STATE DRY LAW UPHELD

Prohibits Possession of Intoxicating Liquors Acquired Before Prohibition

WASHINGTON, March 3.—State laws prohibiting the possession of intoxicating liquors acquired before national prohibition were sustained by the supreme court today.

The court affirmed the conviction of Raymond Moore under the laws of Idaho for having in his possession intoxicating liquor. He asserted that the liquor was obtained before national prohibition and denied that the state could prohibit him from having what the federal laws permitted.

PACIFIC FLEET PAYS VISIT TO NEW YORK

NEW YORK, March 3.—With the flagship Seattle showing the way, the 10 battleships of the Pacific fleet steamed up the Hudson river, today, paying New York its first visit since July, 1919.

Admiral Coontz, commander-in-chief of the United States fleet, was on the Seattle. Other high officials were Admiral S. S. Robinson, commander of the battle fleet, Vice Admiral H. A. Wiley, commanding the battleship divisions, and Rear Admirals Cole, Bostwick Pratt and Nulton.

The visiting vessels are the California, making its first appearance in New York harbor; the Tennessee, Maryland, Colorado, West Virginia, Arizona, Idaho, Mississippi, New York, Texas and Nevada.

About 800 officers and 13,000 enlisted men are abroad. The visit was arranged to allow New York to see the ships of the Pacific fleet and to afford a liberty period to the personnel after two months' strenuous work at the winter maneuvers.

UNEMPLOYMENT REACHES HIGH WATER MARK

Unemployment in Lowell has reached the high water mark of the winter at the present time. City departments, particularly the street department and the mayor's office, daily are receiving scores of requests for work and while every effort is made to place men whenever possible, the limitations are marked.

Mayor John J. Donovan said today personal requests for work are being made of him at the rate of about 125 per week and declared that the week just past was the worst of the season. Opportunity to work in the street department is confined to emergency snow storms, when employment for a five-day period is all that the civil service commission allows.

INDUSTRIAL RESEARCH AND EDUCATIONAL WORK

NEW HAVEN, Conn., March 3.—Simultaneous announcement was made today by the Manufacturers' Association of Connecticut and Yale university of the development of a plan formulated by a joint committee of the two institutions for co-operation in industrial research and educational work. The plan it is stated, will enable industries of the state to secure greater access to facilities of the university for scientific and technical work and enable manufacturers to more easily obtain services of technically trained young men. The plan also contemplates a closer contact of the university students and teaching staff with practical problems of industry and will enable students by vacation time or other work to secure the benefit of practical experiments in the manufacturing plants of the state.

RENEWED WEAKNESS IN COTTON MARKET

NEW YORK, March 3.—The cotton market showed renewed weakness today with contracts for May delivery selling off from 28.42 to 27.55 before the end of the first hour's trading, or 65 points below Saturday's closing quotation.

There was a slight advance at the opening on reports of a steadier tone in Liverpool but the market quickly weakened under general selling accompanied by reports of favorable weather for new crop preparations in the south and continued unfavorable conditions in the cotton goods situation.

GERMANS AND TURKS TO SIGN TREATY

CONSTANTINOPLE, March 3.—(By the Associated Press.)—A treaty of friendship between Germany and Turkey will be signed tomorrow, it was announced here today.

BELLAIR GOLF CHAMPIONSHIP

BELLAIR HEIGHTS, Fla., March 3.—A noted field of women golfers began play here today for the Bellair golf championship. Three former national champions were entered. Miss Glenna Collett, Providence, Mrs. Dorothy Campbell Hurd, of Merion Cricket club, and Mrs. C. H. Vanderbeck, from the Philadelphia Country club. In addition, Mrs. Caleb Fox of Huntingdon valley, is entered with Mrs. G. Henry Stetson, another Philadelphia club representative. Chicago is represented by Miss Dorothy Higby; Miss Bernice Wall entered from New York; Mrs. George K. Morrow of Pomonock and Mrs. F. C. Ryan of Baltusrol.

TO INVESTIGATE DIVORCE TO MRS. SANDERSON

PROVIDENCE, R. I., March 3.—The Providence county grand jury which was impanelled today will investigate the divorce granted to Mrs. Nina Wilcox Putnam Sanderson, early last month, and the petition for a divorce filed by Fay Eisenberg, wife of Lester Eisenberg, former corporation counsel of New York. Mrs. Sanderson's divorce was vacated a few days after it had been granted and Mrs. Eisenberg's petition was withdrawn when the question of the residence of the petitioner was brought up. The grand jury is not expected to report for 10 days or two weeks.

LENTEN PASTORAL BY CARDINAL BOURNE

LONDON, March 3—Cardinal Bourne, Roman Catholic archbishop of Westminster, in a Lenten pastoral reminds the people that there is a wide gap to be bridged, if any union of the Christian churches is to be effected.

The Catholic clergy, he declares, are willing to make unlimited sacrifices to achieve the great aim of restoring England to Christian unity, but, "papal infallibility is the fundamental doctrine of the Catholic church, and all discussions on union are useless and a mere waste of time, until that doctrine is accepted by the other churches."

JUST MARRIED; EXCUSED FROM JURY DUTY

NEW YORK, March 3.—A waiting bride and a three weeks' honeymoon trip constitutes excuse for dismissal from jury duty, Judge Rosalsky and a newly drawn jury panel decided today. When Aaron Silkert told the court that he had been married yesterday, that Mrs. Silkert was waiting for him, and that the court was holding up the honeymoon the judge and the jurors agreed to let him off.

REFUSES TO REVIEW CASE OF GREYLOCK MILLS

WASHINGTON, March 3.—The supreme court today refused to review the case of the Greylock mills of Massachusetts, which raised the question whether a corporation which had kept its books and made its income tax returns by fiscal years can be required by the government to accept its income tax return from 1918 to 1922 inclusive on the basis of the calendar year.

BAN ON PICKLES AND DOUGHNUTS

No more pickles and doughnuts—not even any lollypops—for Carlisle school boys and girls after this.

No one took these articles of human provender away from them, either. They just decided that pickles, etc., were not healthy foods for growing school kids, particularly when they go to school and partake of cold dinners at noon recess.

The propaganda against doughnuts and pickles as staple foods for Carlisle students short pants and the ribbon-belted calico dresses started when the centre school luncheon club organization, made up of teachers and school boys and girls, organized a real club under the name of "The Health Packers." Who discovered that euphonious title is not known, but that is the title.

Now the children in Carlisle are trying to pack health into their noonday school lunches and are succeeding in living up to the goal. Parents now pack nothing but vitamine-labelled foods in Sarah's and Andrew's rural school luncheons. Up to the second week in January, the sixteen members of one Carlisle school organization, including a single boy all by himself, had packed 186 lunches for school-taking, made 142 loaves of bread and 23 milk dishes.

And no more doughnuts, hot or cold, no more pies or pickles are appearing in Carlisle school lunch boxes today. None of the "Health Packers" are packing in at noon recess anything less than O.K'd substantial foods.

Again, these Carlisle health boosters don't eat an apple or grab a piece of cake or a cookie from their luncheon boxes any more at the 10.30 recess. That's the worst thing anybody could do when they are growing and attending school at the same time. It used to be done, of course, as Sun readers of mature age will remember, but it isn't stylish any more, particularly when a regular health doctoress is visiting school every day and peeking into every dinner box down the line of hooks in the entray, trying to find out whether Johnny and Lizzie have anything to eat in the vitamine line today or when are they going to get it and so forth. Letters go to the children's homes post-haste if the food hasn't vitamines enough to swing the school kids through the day with enough blood-builders, etc.

Mrs. Lilljeqvist, health instructor and school teacher at the same time, oversees the Carlisle school "Health Packers" and whisper softly! also makes sure that she has what she needs in her home-filled lunchbox, too, which shows excellent leadership and sticking to one's last.

SOCCER RESULTS

LONDON, March 3.—Wales defeated England in their annual soccer match at Bracklaure today, 2 to 1.

CLASHES AT HEARING ON BONUS LEGISLATION

WASHINGTON, March 3.—Proposals to make soldier bonus payments in the form of paid-up insurance led to several arguments today at the opening of public hearings by the house ways and means committee on adjusted compensation legislation.

Representative Andrew, republican, Massachusetts, explained to the committee a measure he has introduced providing for insurance with an option on cash payments for those veterans not entitled to not more than $50.

"The veterans' need for cash is not the same now as at the close of the war," he said, "and the bonus now takes more the form of an obligation. The insurance provision appeals to me as better for the veterans, granting them protection against worry for the future."

Mr. Andrew estimated the bill would not cost more than the measure passed last session.

Representative Fish, republican, New York, presented his bonus scheme of restricting all payments to a 20-year endowment policy. It would allow policies of $400 for each six months of service above 60 days with a maximum of $1600 and would allow $800 to beneficiaries of each of the 5000 who died during the war without insurance.

Such a measure would cost $2,000,-000 or about $100,000,000 a year, Mr. Fish estimated. All veterans, including officer up to the rank of captain in the army and marine corps, and lieutenant in the navy would be eligible.

Both Mr. Andrew and Representative Cole, republican, Iowa, said they had never heard opposition to bonus expressed by any enlisted man.

While Mr. Cole said he believed 85 per cent of the veterans would be satisfied with the insurance provision, Representative Garner, Texas, ranking democrat on the committee by questioning, indicated the belief that 80 per cent desired a bill providing cash payments and insurance option.

Edward F. McGrady, speaking for the American Federation of Labor, reported that organization unanimously in favor of an option of cash payment or insurance as impossible of acceptance. If any proportion of those eligible for a bonus elected to take an entire cash payment, he said, all the revenue the government would collect next year would be consumed.

Representative McKenzie, republican, Illinois, author of a bill similar to that vetoed by President Harding insisted the government owed the veterans a bonus for economic and patriotic reasons.

"If the government must call on men with dependents to fight its battles," he said, "surely we ought to take care of them."

INDORSED AS DELEGATES TO REP. CONVENTION

(Special to The Sun)

WASHINGTON, D. C., March 3—The Coolidge campaign managers have indorsed Kimball Colby of Methuen and Charles Smith of Lincoln, for delegates to the republican national convention from the fifth district. The alternates have not been selected. Congressman Rogers will be an alternate at large. RICHARDS.

FOUND SHOT AND KILLED IN HIS HOME

GOSHEN, Ind., March 3.—Harry L. Whitmer, 32, only son of Mrs. Lincoln J. Carter, wife of the play producer, was found shot and killed in his home here early today. Police said Mrs. Whitmer told them she and her husband were retiring late and that he had preceded her upstairs. She heard a body fall and rushing to the second floor, found her husband's body with a bullet hole in the head and a revolver which had been in the home for 15 years, by his side, according to her story to the police.

Mr. Whitmer was president of the Goshen Sash & Door Co. His business, his assistants say, was prosperous.

CONSIDERING SITES FOR COURT HOUSE

The Lowell Bar association's committee on the proposed new district courthouse for Lowell has for consideration among other sites, the present building in Warren street occupied for years as a firehouse. This structure would have to be torn down but it has been suggested to the committee that this could be done and vacant land adjacent thereto obtained, thus providing sufficient space for a structure. The proposed site, which has been brought to the attention of several of the committee members, is directly opposite the site of the new Elks' home.

MYSTERY SURROUNDS WOMAN'S DEATH

WORCESTER, March 3.—Mrs. Mabel M. Balcolm, 40 years old, who was found unconscious in the South Worcester garage yesterday afternoon, dying a few minutes later, was the victim of a mysterious assault or also died as the result of a violent fall, according to a report made to the police today by medical examiner Frederick H. Baker. Dr. Baker requested the police to make a thorough investigation of the death because of the mysterious circumstances surrounding it.

SEAPLANE FELL; AVIATOR KILLED

WASHINGTON, March 3.—Boatswain A. F. Dietrich of Washington was killed and Machinists George L. Zinkmars of Providence, and William J. Morris of New York were seriously injured here today when a navy seaplane fell into Anacostia river.

TO OPEN G.O.P. CAMPAIGN

BOSTON, March 3.—The republican campaign in this state will be formally opened tomorrow night at a dinner to be tendered to the republican members of the legislature by the republican state committee. William M. Butler, Massachusetts members of the national committee, leader of the campaign for the nomination of President Coolidge at Cleveland and a candidate for the republican nomination for United States senator, will be one of the speakers. Governor Channing H. Cox and Lieutenant Governor Alvan T. Fuller, candidate for the nomination for governor, also will speak.

STOCK MARKET

NEW YORK, March 3.—Mixed movements prevailed at the opening of today's stock market, with changes tending downward. Some speculative favorites including Baldwin, Studebaker, Cuba Cane preferred and Houston Oil were off around a point.

Various industrials became more active in the later trading with the movement continuing to lack uniformity. The coppers and motors were inclined to move up, while rubbers and steels sagged. U. S. Cast Iron Pipe was pushed up 2¼ and Fisher Body 3¼ points. DuPont, Chandler, Mack Truck and Market Street Railway preferred also gained a point or more. Increasing heaviness, however, was shown by U. S. Rubber, St. Louis & San Francisco preferred, General Electric, Royal Dutch and Pullman, which lost 1 to 2. Foreign exchanges opened steady.

Taking advantage of the irregular tone of the list and the announcement of the Virginia-Carolina Chemical receivership, bear operators subjected a wide assortment of shares to renewed pressure this forenoon. Various oils, chemicals, sugars, rubbers and equipments were pushed lower, all of the Virginia Carolina Chemical issues breaking to new lows and that company's bonds also exhibiting weakness. Davison Chemical lost 2¼ and several other industrials and railroads dropped 1 to 2 points. Bullish demonstrations were staged in several issues, chiefly the copper group, which improved on higher London prices for the metal. Call money opened at 4½ per cent.

Several stocks made feeble rallies when Chandler and Interborough Rapid Transit were marked up 1 and 1½ points, respectively, but the remainder of the list fell away steadily. By the early afternoon, many of the important industrials and railroads were selling 2 to 4 points under Saturday's final figures.

Money Market

NEW YORK, March 3.—Foreign exchanges easier. Great Britain demand 4.29½; cables 4.29¾; 60-day bills on banks 4.27¼; France demand 4.10½; cables 4.11; Italy demand 4.29½; cables 4.30; Belgium demand 3.59½; cables 3.60; Germany demand (per trillion) .22; Holland demand 37.21; Norway demand 13.46, Sweden demand 26.11; Denmark, demand 15.81; Switzerland demand 17.31; Spain demand 12.46; Greece demand 1.66; Poland demand .00012; Czecho-Slovakia demand 2.80, Jugo-Slavia demand 1.27; Austria demand .0014; Rumania demand 52; Argentina demand 34.20; Brazil demand 12.00; Tokio demand 44½; Montreal 96 25-32.

Cotton Market

NEW YORK, March 3.—Cotton futures opened firm, March 28.10; May 28.45; July 27.66; Oct. 25.30; Dec. 25.00.

NEW YORK MARKET

	High	Low	Close
Allis Chal	45	45	45
Am Beet Sug	19½	19½	19½
Am Can	114	112¾	113½
do pfd	112½	112½	112½
Am H and L pfd	56	55	55
Am Loco	71¾	71¼	71¼
Am Smelt	61⅛	60¼	60¾
Am Sugar	56½	55¾	55½
Am T and T	128⅞	128¾	128¾
Am Wool	75¾	72¾	75¼
do pfd	101	101	101
Anaconda	34⅝	33¾	34⅛
do pfd	87¾	86¾	86¾
At Gulf	17	16¾	16¾
Baldwin	122⅞	121	122⅛
B and O	56½	55⅞	56
Beth Steel	57½	56⅛	56¾
do pfd SF	94	91	94
B R T	16	15⅞	15½
Butte & Sup	18¼	17⅝	18
Cal Pete	25	24¼	24½
Can Pac	141	141	141
Cent Leather	15¼	14¼	14½
do pfd	38⅞	35⅛	36½
Ches & O	72½	71	71⅛
C R I & P	23½	23½	23½
Chile	27⅛	27	27½
Col G & E	35¾	34⅞	34¾
Con Gas	63⅛	62¾	62⅞
Corn Prod	171	171½	171¾
Cru Steel	63½	62	62½
Cuba Cane	16⅝	15¼	15½
Del & Hud	109½	108	108
Elk Horn	12	12	12
Erie	21⅞	21⅝	21¾
do pf	30¾	30½	30½
Gen Elec	207½	205½	206¾
Gen Motors	14⅝	14¼	14⅝
Granby	16	15⅞	15¾
Gt No pf	54	53¾	53⅝
Gt N Ore ctf	29½	29¼	29¼
Ill Cen	101	101	101
Int Mer Mar pf	30½	29⅞	29½
Int Paper	38	37¼	37⅛
Kennecott	37⅛	36⅞	37⅛
Lehigh Val	69½	69⅜	69⅜
L & Nash	88½	88½	88½
Maxwell	51¾	50⅛	50½
do 1st	14¾	14½	14½
Mother Lode	8⅞	8⅛	8¼
Mo Pac	12¼	12	12
Nevada	13⅛	13	13
N Y Air B	10½	10⅛	10⅛
N Y Cent	101½	100⅞	101
N Y & N H	20⅛	19¾	19¾
Nor & West	116¼	113½	114¾
No Pac	49⅛	47⅞	48½
Ont & West	17¼	17¼	17¼
Pan Amer	4[illegible]	4[illegible]	4[illegible]
Penn	43¾	43½	43½
Peo Gas	95	95	95
Pere Marquette	43	42¾	43
Pure Oil	24¾	24	24
Ray Con	10⅞	10½	10⅝
Ry St Sp Co	111	110	110
Reading	55⅞	55½	55½
Rep I & S	56¾	55¼	55¼
do pf	94½	94½	94½
Royal D	53⅛	52½	52½
St. Paul	15	14¼	15
Sloss	63⅞	63⅛	63⅞
So Pac	86⅞	86¼	86½
P W Y	11	10½	10½
So Ry	36½	35½	35½
do pf	71⅞	71⅛	71⅛
Stewart	89⅛	88	88⅛
Studebaker	101½	100	101¼
Tex Pac	24¾	24	24¼
Third Ave	11	10½	11
U Pac	128	126¾	127¼
U S I Al	76⅞	74⅞	75½
U S Inh	22	21¼	23½
do pf	81⅞	81	81⅞
U S Steel	103¾	102	103
do pf	119⅛	119	119
Utah Cop	67	65⅞	67
Va Chem	3⅝	2⅞	2½
Wab	14⅛	14¼	14¼
do A	53⅞	53¼	53¼
Willys	12	11⅝	11⅞
Westhouse	61¼	59⅞	61

BOSTON, March 3.—Price changes were irregular and fractional in the early trading in the local market today. American Woolen was off ⅝, Swift & Co., up ⅛, and Ventura Oil up ⅛, with no change from Saturday's closing in Edison Electric.

BOSTON MARKET

	High	Low	Close
Am Wool pf	101¼	101¼	101¼
Arcadium	1⅝	1⅝	1⅝
Ariz Com	8⅞	8¾	8¾
Bos & Alb	148	148	148
Bos & Me	12¼	12¼	12¼
Cal & Ariz	43⅝	43⅝	43⅝
Cal & Hecla	16¼	16	16
Cop Range	24⅛	24⅛	24⅛
E Butte	18⅝	18⅝	18⅝
Eastern S S	54¼	54½	54½
East Mfg	7¼	7¼	7¼
Gray & Davis	6⅞	6⅞	6⅞
Isle Roy	15¾	15⅛	15¾
La Salle	1¼	1¼	1¼
Lib McN	5¼	5⅛	5⅛
Mass	75	75	75
Mass Gas	78½	78	78
Mayflower	1	1⅛	1⅛
Mohawk	33½	33½	33½
New Cornelia	17½	17½	17½
N E Tel	111½	110½	110½
Nipissing	6¼	6¼	6¼
Orpheum	18⅝	18⅝	18⅝
Quincy	20¼	20	20¼
St Mary	32¼	32¼	32¼
Sup & Bos	80	80	80
Swift & Co	105	104½	104⅞
Swift Intl	20½	20½	20½
U Apex	2⅞	2¾	2¾
U Sh M	35½	35½	35½
Ventura	25	25	25
Waldorf	15½	15¼	15¼
Waltham Watch	2¼	2¼	2¼
Wickwire Spencer	3	3	3

PAY OF POSTAL WORKERS

Postmaster General New Would Submit Proposal to Congressional Commission

WASHINGTON, March 3.—Submission to some general body such as a congressional commission of all proposals affecting increases in salaries and changes in conditions of employment involving increases in pay for postal service workers, was recommended by Postmaster General Harry S. New to Chairman Griest of the postoffice committee of the house in a letter made public today.

Mr. New pointed out that there are more than 50 postal bills now pending in congress and it was probable a readjustment for the whole service along lines provided in the bills would involve an increase annually of $150,-000,000. In addition, he said, there are a number of bills proposing a reduction of postage rates.

Certain classes of employes are not provided for in the bills, Mr. New said and any adjustment of salaries must necessarily include the whole postal establishment. Consideration of the proposals for increases as wholly separate from the fiscal conditions of the post-office department seemed to him impracticable, and an increased expenditure approaching that involved would render one of two things inevitable—either to increase the rates of postage, or to meet it as other expenses are met, by draft on the general treasury.

The postmaster general said the deficit for the present fiscal year is now estimated at $30,000,000. Suggestions that the increases could be met by a revision of postage rates, especially upon fourth class (parcel post matter) he asserted were not based on reliable information which would justify them.

C. P. Francis, president of the United National Association of Post Office Clerks, declared today that the clerks should not be disheartened over reports of opposition by President Coolidge as well as Mr. New to salary increases at this time.

Postal salaries need not be paid from tax revenues, Mr. Francis insisted with reference to the president's objections, but should be provided through a revision of postage rates, especially on parcels post matter, which, he asserted, are "absurdly low" as compared with express charges.

DON'T FORCE AN INTRODUCTION

It is bad form for a host or hostess to take a guest by the arm and literally force him upon others. Introductions should be formal and quiet, not boisterous and informal.

ANOTHER CONTINUANCE IN MURDER CASE

Frank Wilcinski of Pepperel, charged with the murder of William Malinski of 12 Bent's court on the afternoon of Feb. 16, was called on continuance in district court this morning, and was again continued without bail until tomorrow.

Daniel J. Donahue and Cornelius J. O'Neill, counsel for the accused, were prepared for a preliminary hearing today, but it was announced that the inquest report has not been filed. The case was scheduled to be presented to the grand jury today, according to Deputy Downey. Wilcinski's counsel will hold a conference, it is understood, with their client this afternoon and appear with him in district court tomorrow morning.

SERGT. PHILIP DWYER BACK FROM NEW YORK

Sergt. Philip Dwyer returned this noon from New York city where he represented the local police in the evidentiary proceedings against Berthold Block, Inter City Trust agent, who is wanted here on a charge of grand larceny, the complainant being Mrs. Clementine Crossley of Beacon street. Although the case in New York was continued until March 11, Sergt. Dwyer said he felt confident that Block would eventually be brought to Lowell.

BREAK IN NEGOTIATIONS

GENEVA, March 3.—(By the Associated Press) A break has occurred in the direct negotiations between representatives of the German and Polish governments regarding the acquisition of Polish nationality rights by German residents in Poland. The delegates will so report to their governments that they have been unable to agree.

CHAMBRAY BLOUSES

Chambray blouses with mannish bosoms of fine tucks are shown in most fascinating colors and will take well with the strictly tailored suit.

According to the best astronomers, the number of stars that can be seen by a person of average eyesight is about 5000. The number visible through a telescope is estimated at from 70,000 to 100,000.

IF YOU WANT HELP IN YOUR HOME OR BUSINESS GET THE SUN CLASSIFIED AD HABIT

CHILDREN CRY FOR "CASTORIA"

A Harmless Substitute for Castor Oil, Paregoric, Drops and Soothing Syrups — No Narcotics!

Mother! Fletcher's Castoria has been in use for over 30 years to relieve babies and children of Constipation, Flatulency, Wind Colic and Diarrhea; allaying Feverishness arising therefrom, and, by regulating the Stomach and Bowels, aids the assimilation of Food; giving natural sleep without opiates. The genuine bears signature of

Chas. H. Fletcher.

Jack Daw's Adventures. Chapter 4

"What's the matter, sonny?" said an old man, as he walked up to where Jack stood. Jack explained how he had missed the camping boat. "Well, don't let that worry you," said the old man, "just take my rowboat and follow the camping ship. If you row hard you can catch up with it."

Jack, of course, was glad of any chance to catch up with the rest of the campers, so he immediately dropped over the edge of the dock into the little rowboat. Flip then joined his master and Jack sat down and grabbed hold of the oars. Away he went, right up the winding river.

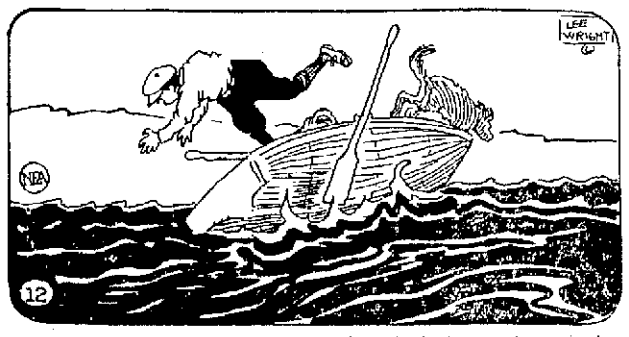

The Friendly old boatman watched Jack for a few minutes and then shouted: "Be sure and bring my boat back." Jack quickly stood up in the rowboat to shout a promise that he would, when suddenly the boat tipped and threw Jack and Flip splashing into the water. (Continued.)

ADVENTURES OF THE TWINS

by Olive Roberts Barton

THE SEVEN LEAGUE BOOTS

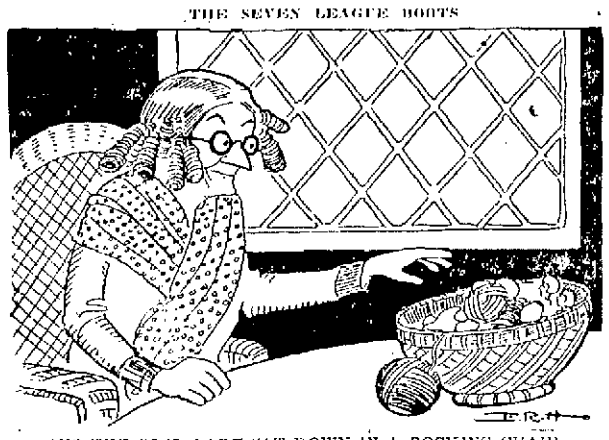

AND THE GOOD LADY SAT DOWN IN A ROCKING CHAIR

"Now then, good wife," said Farmer Giant when dinner was over, "as I wish to go to the Market Town this afternoon with two sacks of grain to exchange for a barrel of sugar, I will want my seven-league boots."

"They are all ready for you, Hiram!" said Mrs. Giant.

"Fine!" said Mr. Giant. "And the socks that I always wear with them, are they ready, too?"

"Oh, I forgot," exclaimed Mrs. Giant, all in a flutter. "They are in my darning basket. One of them has a hole in the toe. I shall mend it right away."

And the good lady sat herself down in a rocking chair and reached for her darning basket, where Nancy and Nick were hiding in her thimble.

At that minute Mrs. Giant finished threading her enormous needle and reached for her thimble to put it on.

But it would only go on half way, for her finger touched the Twins, who began to squirm and squeal like two little mice in a trap.

"Ouch!" yelled Nancy.

"Ouch!" wailed Nick.

"Bugs!" shrieked Mrs. Giant, giving her thimble such a loss that it flew out of the window and for all I know may be on the moon at this very minute.

But the Twins didn't go with it! They slid out the very instant Mrs. Giant threw it away, and lo and behold, Nancy landed in one of the seven-league boots and Nick in the other.

"What is it, good wife?" cried Mr. Giant, rushing in to see what the trouble was about. "Is it robbers?"

"Ugh!" exclaimed Mrs. Giant, giving herself a great shake. It was two bugs! They were in my thimble!

At that very minute Nancy was saying, away down in her boot, "Now I've lost Nick. I wish I was out of this."

And Nick was saying down in the bottom of his boot, "I wish I was away from here. Now I've lost Nancy."

But of course, the Twins still had on the magic green shoes that the Fairy Queen had given them to climb the beanstalk with, that obeyed every wish they made.

So you know what happened! The seven-league boots began to take steps the minute the Twins finished wishing. And right before the astonished eyes of the giant family, the boots walked calmly out of the front door and down the road to the Market Town.

"They are bewitched!" cried Mr. Giant.

"Let them go," declared Mrs. Giant. "Good riddance, I call it, to bad rubbish."

(To Be Continued)

(Copyright, 1924, The Lowell Sun)

TRAINS TO AND FROM BOSTON

Southern Division

To Boston Lve.	To Boston Arr.	Fr. Boston Lve.	Fr. Boston Arr.
5.20	6.40	2.30	3.10
6.25	7.26	6.00	7.08
b6.30	7.50	7.35	8.23
6.44	7.30	b8.15	9.30
6.58	8.00	9.00	9.39
7.12	8.03	10.00	10.46
7.56	8.37	12.30	1.11
9.01	9.43	a1.05	2.08
10.05	11.06	a1.20	2.40
11.17	12.00	2.15	3.11
12.07	1.01	2.50	3.41
1.31	2.33	4.00	4.42
2.45	3.48	4.05	5.24
a3.30	4.12	5.00	5.42
4.00	4.46	b5.21	6.12
4.12	5.26	5.38	6.55
5.38	6.40	6.50	7.17
b6.05	7.25	6.14	7.18
6.58	7.45	8.00	8.41
8.23	9.06	8.30	9.11
9.58	10.50	10.30	11.40
		11.35	12.40

Portland Division

To Boston Lve.	To Boston Arr.	Fr. Boston Lve.	Fr. Boston Arr.
6.38	7.39	z6.35	8.21
10.54	12.10	10.30	11.53
5.14pm	6.26	3.20	4.36
7.12	8.25	5.14	6.18
10.20	11.33	6.55	8.14
		9.50	11.17

Sunday Trains Portland Division

12.05	1.20	3.20	4.45
3.40	4.40	5.30	6.45
5.26	7.10	8.40	9.55
8.55	10.08		

Sunday Trains Southern Division

6.44	7.30	3.45	5.55
7.12	8.08	10.00	10.59
8.30	9.40	10.30	11.08
9.18	10.10	1.00	2.04
10.20	11.17	5.30	8.24
2.02	3.35	7.15	8.35
4.59	5.54	8.00	8.41
6.58	7.45	8.30	9.11
8.16	8.50	9.25	10.35
8.38	9.50	10.45	12.10
9.57	11.30		

b via Lexington; z via Wilmington Jct. n not holidays; s Saturdays only.

THE SUN IS ON SALE AT BOTH NEWSSTANDS IN NORTH STATION, BOSTON

SISTER MARY'S BEST RECIPES

(Unless otherwise specified, these recipes are planned for four persons).

FISH RECIPES

With Lent coming on apace Lenten dishes of all sorts are needed. Fish comes first to mind and is an excellent food for changing weather.

From a dietetic standpoint the lighter diet of meat is desirable as spring comes on.

Any sort of the so-called "greens" combines well with fish. A fruit salad followed by a cheese course or a fruit dessert with a simple salad of lettuce or cabbage finishes a fish dinner satisfactorily.

Keep in mind that fish is a protein food and must be cooked at a low temperature after the cells are sealed.

Stuffed Fillets of Sole

Four fillets, 4 pieces of potato 1 inch thick 1½ cups canned tomatoes, ½ medium-sized onion, 1 sprig minced parsley, 2 cloves, dash nutmeg, ½ teaspoon salt, ½ teaspoon paprika, ½ teaspoon sugar.

The potato pieces should be the width of the fish and about one-third as long. Parboil in boiling salted water for 10 minutes. Drain and brush with butter. Fold each fillet of fish over the prepared potato. Strain 4 tablespoons tomato juice from can of tomatoes and reserve. Add onion finely chopped, parsley, cloves, nutmeg, salt, sugar and paprika to canned tomatoes. Put tomatoes in a deep buttered baking dish. Place each fillet on tomatoes and bake half an hour in a moderate oven. Baste frequently with tomato juice. Remove fish to hot platter and pour tomatoes over. The platter can be garnished with points of toast.

Total calories, 505. Protein, 219; fat, 38; carbohydrate, 48. Iron, .0029 gram.

Stuffed Fish Steaks

Two fish steaks cut about ¾-inch thick, 2 cups stale bread crumbs, 2 tablespoons melted butter, 2 tablespoons minced gherkins, 2 tablespoons chili sauce, 1 egg, ¼ teaspoon salt, ½ teaspoon paprika, 1 lemon, 3 very thin slices salt pork, 4 tablespoons boiling water, 1 tablespoon flour.

Put two slices of salt pork in a shallow baking pan. On these put one steak. Spread with dressing made with bread crumbs, beaten egg, butter, minced pickles, chili sauce, salt and paprika and warm water to make moist. Cover with remaining steak and put one slice of salt pork on top. Dredge with flour and pour boiling water in at one side of the pan. Put into a hot oven for 10 minutes, reduce heat and bake slowly for half an hour. Remove from pan to hot platter and squeeze lemon juice over the whole.

Total calories, 2047. Protein, 395; fat, 962; carbohydrate, 90. Iron .0026 gram.

(Copyright, 1924, The Lowell Sun)

AMERICAN LEGION POST

Plans for the appearance of Neal O'Hara, noted humorist, in this city March 21st under the auspices of the Lowell Post of the American Legion, will be discussed tonight at a regular meeting of the post. The meeting will be held in the veterans' wing of the Memorial Auditorium and all members are urged to attend. A meeting of the executive committee will be held at 7.15 o'clock.

Legal Notices

Commonwealth of Massachusetts—Middlesex, ss. Probate Court.

To all persons interested in the estate of Eleanor F. Ferguson, late of Lowell, in said County, deceased:

Whereas, Charles C. Wilson, the administrator of the estate of said deceased, has presented for allowance, the account of his administration upon the estate of said deceased:

You are hereby cited to appear at a Probate Court, to be held at Cambridge in said County, on the fourteenth day of March, A.D. 1924, at ten o'clock in the forenoon, to show cause, if any you have, why the same should not be allowed.

And said administrator is ordered to serve this citation by delivering a copy thereof to all persons interested in the estate fourteen days at least before said Court, or by publishing the same once in each week, for three successive weeks, in The Lowell Sun, a newspaper published in Lowell, the last publication to be one day at least before said Court, and by mailing, postpaid, a copy of this citation to all known persons interested in the estate seven days at least before said Court.

Witness, George F. Lawton, Esquire, First Judge of said Court, this twenty-sixth day of February, in the year one thousand nine hundred and twenty-four.

F. M. ESTY, Register.

f28 m3-10

Notice is hereby given that the subscriber has been duly appointed administrator of the estate of Mary Snay, late of Brooks, in the State of Maine, deceased, intestate, and has taken upon himself that trust by giving bond, as the law directs. All persons having demands upon the estate of said deceased are required to exhibit the same; and all persons indebted to said estate are called upon to make payment to

JOSEPH N. SNAY, Adm.

Feb. 25, 1924.

f25-m3-10

DISSOLUTION OF PARTNERSHIP

Notice is hereby given that the partnership heretofore existing between Angelo Tousignant and Hamad Esmail under the firm name of High Street Cash Market, 195 East Merrimack Street, Lowell, Mass., has this day been dissolved by mutual consent. The said Angelo Tousignant will hereafter carry on the said business and will pay all debts due from said firm.

ANGELO TOUSIGNANT,
HAMAD ESMAIL.

Lowell, Mass., Feb. 28, 1924.

Legal Notices

MORTGAGEES' SALE

By virtue of the power of sale contained in a certain mortgage deed, given by Robert W. Duff and Alice A. Duff, both of Lowell, in the County of Middlesex and Commonwealth of Massachusetts, to Fannie Brody and Samuel Silverblatt, both of said Lowell, dated May 12, 1923, and recorded with Middlesex North District Registry of Deeds, Book 680, Page 466, and for breach of the conditions therein contained and for the purpose of foreclosing the same, will be sold at public auction on the premises hereinafter described on Tuesday, March 11, 1924, at two o'clock in the afternoon, all and singular, the premises herein and by said mortgage conveyed, viz:

Two parcels of land with the buildings thereon situated on the southerly side of Midland street and the westerly side of South Wilder street in said Lowell, bounded and described as follows:

FIRST PARCEL: Northerly by Midland street, ninety and 12-100 feet; easterly by South Wilder street, ninety-two and 26-100 feet; southerly by Lot sixteen (16) on a plan hereinafter mentioned, ninety feet; and westerly by Lot thirteen (13) on said Plan, ninety-seven and 12-100 feet. Containing 8,522.56 square feet, more or less, and being Lots 14 and 15 on a plan entitled, "Plan of land in Lowell, Mass., belonging to Charles C. Coburn and Warren Fox, August 15th and 26th, 1890, Osgood & Snell, C. Es.," which plan is recorded with Middlesex North District Registry of Deeds, Book of Plans 5, Plan 13.

SECOND PARCEL. Easterly by said South Wilder street one hundred feet; southerly by Lot eighteen (18) on said Plan one hundred twenty-five feet; westerly by Lots 8 and 9 on said Plan, one hundred feet; and northerly by Lots 13, 14 and 15 on said Plan one hundred twenty-five feet. Containing, according to said Plan, twelve thousand five hundred square feet, and being Lots 16 and 17 on said Plan.

The first parcel above described will be sold subject to a mortgage to the Lowell Co-operative Bank and the second parcel will be sold subject to a mortgage to the Lowell Five Cent Savings Bank and accrued interest thereon and subject to any and all unpaid taxes and other municipal assessments, if any there be.

Five Hundred Dollars must be paid to the Auctioneer at the time and place of sale; other terms at sale.

FANNIE BRODY,
SAMUEL SILVERBLATT.

f18-25 m3

Commonwealth of Massachusetts—Middlesex, ss. Probate Court.

To all persons interested in the estate of Hannah J. Clyde, late of Hudson, in the County of Hillsborough, and State of New Hampshire, deceased, or in the personal property hereinafter described, and to the Tax Commissioner for said Commonwealth.

Whereas, Marshall B. Coblelgh, appointed administrator with the will annexed of the estate not already administered, of said deceased, by the Probate Court, for the County of Hillsborough, in the State of New Hampshire, has presented to said Court his petition representing that as such administrator he is entitled to certain personal property situated in said Commonwealth, to wit: Deposits in Machanics Savings bank, Lowell, Institution for Savings, City Institution for Savings, all of Lowell, and three shares Appleton National Bank Stock, and praying that he may be licensed to receive or to sell by public or private sale on such terms and to such person or persons as he shall think fit—or otherwise to dispose of, and to transfer and convey such shares and estate.

You are hereby cited to appear at a Probate Court to be held at Cambridge, in said County of Middlesex, on the sixth day of March, A.D. 1924, at ten o'clock in the forenoon, to show cause, if any you have, why the same should not be granted.

And said petitioner is ordered to serve this citation by publishing the same once in each week, for three successive weeks, in The Lowell Sun, a newspaper published in Lowell, the last publication to be one day at least before said Court, and by delivering a copy of said citation to the Tax Commissioner for said Commonwealth fourteen days at least before said Court.

Witness, George F. Lawton, Esquire, First Judge of said Court, this fifteenth day of February, in the year one thousand nine hundred and twenty-four.

F. M. ESTY, Register.

f18-25 m3

Commonwealth of Massachusetts—Middlesex, ss. Probate Court.

To the heirs-at-law, next of kin, creditors, and all other persons interested in the estate of Mary Daffy, late of Lowell, in said County, deceased, intestate.

Whereas, a petition has been presented to said Court to grant a letter of administration on the estate of said deceased, to William A. Mack of Lowell, in said County, or to some other suitable person.

You are hereby cited to appear at a Probate Court to be held at Cambridge, in said County of Middlesex, on the sixth day of March, A.D. 1924, at ten o'clock in the forenoon, to show cause, if any you have, why the same should not be granted.

And the petitioner is hereby directed to give public notice thereof, by publishing this citation once in each week, for three successive weeks, in The Lowell Sun, a newspaper published in Lowell, the last publication to be one day at least before said Court, and by mailing postpaid a copy of this citation to the next of kin of said deceased addressed to the last known postoffice address of each, seven days at least before said Court.

Witness, George F. Lawton, Esquire, First Judge of said Court, this eighteenth day of February, in the year one thousand nine hundred and twenty-four.

F. M. ESTY, Register.

f19-26 m3

Announcements

LOST AND FOUND 2

WILL THE PERSON seen taking pocketbook Saturday evening from woman in Pollard's return same at once and avoid further trouble. 8 Lagrange st.

GLASSES, in case, lost Saturday afternoon, on Merrimack st. or in Kreske's or Pollard's. Case contains prescription and business card. Phone 2258-M. Reward.

LADIES' WRIST WATCH lost between C. H. Coburn's and Hosford sq. Return to 31 Crowley st. Reward.

Automobiles

SERVICE STATION 12

CYLINDER REGRINDING for all makes of pleasure cars and trucks. Piston rings fitted. W. B. Roper, 19 Broadway, Lowell. Tel. 4304.

AUTOMOBILE ACCESSORIES 17

AUTO TIRES PUT IN SHAPE now at Healy & Hiltz's will carry through the winter, 404 Central st. Tel. 4690.

TAXI SERVICE

RED LINE TAXI CO.—Taxiphone 6782. All cars insured.

ELECTRIC SERVICE

COTE ELECTRIC COMPANY
AUTOMOTIVE ELECTRIC REPAIRS
531 DUTTON ST. TEL. 6373

ELECTRICIANS 33

J. M. RICHARDS, electrician. Estimates given on large and small jobs. 296 Appleton st. Tel. 6820 or 6786-J.

CHIMNEYS CLEANED 37

CHIMNEYS SWEPT, $2.50 a flue. J. M. Kelley, 191 Appleton st. Tel. 4711-M

UPHOLSTERING 44

CHAIR CUSHIONS made. Furniture upholstered. Coray, 48 Coral st. Tel. 1969.

UPHOLSTERY and furniture repairing. 588 Middlesex st. Tel. 3430.

FURNITURE UPHOLSTERED and refinished. All work guaranteed. Lowell Furniture Repair Shop, 5 Lincoln sq. Tel. 6665.

UPHOLSTERING—Furniture repairing. G. Gott, 384 Bridge st. Tel. 6070.

Legal Notices

Commonwealth of Massachusetts—Middlesex, ss. Probate Court.

To all persons interested in the estate of Carrie E. Church, late of Los Angeles, in the County of Los Angeles and State of California, deceased, or in the personal property hereinafter described, and to the Tax Commissioner for said Commonwealth.

Whereas, Ethel Church Brown, appointed administratrix with the will annexed of the estate of said deceased, by the Superior Court for the County of Los Angeles, in the State of California, has presented to said Court her petition representing that as such administratrix she is entitled to certain personal property situated in said Commonwealth, to wit: Deposits in Lowell Five Cent Savings bank, Central Savings Bank, Mechanics Savings Bank, Old Lowell National Bank and Union National Bank, all of Lowell, and praying that she may be licensed to receive or to sell by public or private sale on such terms and to such person or persons as she shall think fit—or otherwise to dispose of, and to transfer and convey such estate.

You are hereby cited to appear at a Probate Court to be held at Lowell, in said County of Middlesex, on the eighteenth day of March, A.D. 1924, at ten o'clock in the forenoon, to show cause, if any you have, why the same should not be granted.

And said petitioner is ordered to serve this citation by publishing the same once in each week, for three successive weeks, in The Lowell Sun, a newspaper published in Lowell, the last publication to be one day at least before said Court, and by delivering a copy of said citation to the Tax Commissioner for said Commonwealth fourteen days at least before said Court.

Witness, George F. Lawton, Esquire, First Judge of said Court, this twenty-seventh day of February, in the year one thousand nine hundred and twenty-four.

F. M. ESTY, Register.

f29-m3-10

Commonwealth of Massachusetts—Middlesex, ss. Probate Court.

To all persons interested in the estate of Hermenegilde Mansueau, late of Lowell, in said County, deceased, and to the Treasurer and Receiver General of said Commonwealth.

Whereas, Albert O. Hamel, public administrator, to whom letters of administration on the estate of said deceased were issued, has presented for allowance, the account of his administration upon the estate of said deceased:

You are hereby cited to appear at a Probate Court, to be held at Cambridge, in said County, on the seventh day of March, A. D., 1924, at ten o'clock in the forenoon, to show cause, if any you have, why the same should not be allowed.

And said administrator is ordered to serve this citation by delivering a copy thereof to all persons interested in the estate fourteen days at least before said Court, or by publishing the same once in each week, for three successive weeks, in The Lowell Sun, a newspaper published in Lowell, the last publication to be one day at least before said Court, and by mailing, post-paid, a copy of this citation to all known persons interested in the estate seven days at least before said Court, and by delivering a copy to the Treasurer and Receiver General of said Commonwealth fourteen days at least before said Court.

Witness, George F. Lawton, Esquire, First Judge of said Court, this fifteenth day of February, in the year one thousand nine hundred and twenty-four.

F. M. ESTY, Register.

f18-25 m3

James E. O'Donnell
LAWYER
Rooms 215-216 Hildreth Bldg.
45 MERRIMACK ST.
LOWELL

WALTER E. GUYETTE.....Auctioneer
53 CENTRAL ST. Tel. 6996 and 6997

Business Service

MOVING AND TRUCKING

J. WOOD & SON—Piano and furniture moving, long distance general trucking. 78 Hampshire st. Tel. 2324-W.

LEO GAGNE—Piano and furniture moving. General trucking, hard wood, coal for sale. 140 Hall st. Tel. 2833-J.

W. ODDIE—45 Hildreth st., local and long distance trucking. Our service and price are right. Office Tel. 4629. Investigate methods of treatment.

SAND, GRAVEL and cinders for sale. All kinds of trucking. Alex Mailloux, Broadway, Dracut Centre. Tel. 4044-W.

M. J. FEENEY—Piano and furniture moving. Parties a specialty. 19 Kinsman st. Tel. 5475-W.

J. BURKE & SON—Furniture and piano moving, local and long distance, reasonable rates. 94 Lilley ave. Tel 2696.

W. E. SANDS—213 Dutton st. Phone 4949-5650. Moving, trucking, local and long distance. What you don't want I buy. What you want I sell.

STORAGE

STORAGE FOR FURNITURE and pianos, large enough for two-horse load. M. A. Mahoney, 18 Fourth st.

ROOFING

TREMBLY & MARCOTTE, roofers, 12 years experience; tar, slate, gravel and asphalt shingles, sheet metal work. Estimate free. Work guaranteed. 134 Middlesex st. Tel. 6541.

CHIMNEY AND SLATE ROOF repairing; smoky chimneys a specialty. I. M. Kelly, 191 Appleton st. Tel. 4711-M

M. GEOFFROY—Contractor for shingle, slate, gravel and tar roofs. All kinds of sheet metal work. Roofer of 15 years' experience. 548 Alma st. Tel. connection.

STOVE REPAIRING

QUINN STOVE REPAIR CO., 140 Middlesex st., sells linings, grates and other parts to fit all stoves and ranges. Work promptly attended to by expert repair men. Tel. 4170.

HAVE YOUR STOVE TRIMMINGS polished and nickel plated. Regan & Kirwin, 37 Shattuck st. Tel. 2657.

PROFESSIONAL SERVICES

ACTIVE AND HEALTHY—ALL BUT my feet. We specialize in the manufacturing and adjustment of mechanical appliances. Special agents for DR. JENSEN'S foot appliances. Competent fitters always at your service. Come in and talk it over. No charge.
THE FRYE & CRAWFORD DRUG CO.
474 MERRIMACK ST.

BUILDING CONTRACTING

WINDOW SHADES—Contractors and individuals supplied at lowest prices. We manufacture. Chalifoux's Curtain Shop. Third floor.

CLEANING AND DYEING

HIGH GRADE WORK is the foundation of our reputation. A trial will convince. Up-to-Date Cleaning and Dyeing Co., 81 Moody st., opp. City Hall.

MEDICAL SERVICE

DR. ROONEY
Dental Surgeon
Strand Bldg. Central St.
Telephone 2080

FREDERICK DUGDALE, M. D.
—Specialist—
SKIN, BLOOD AND NERVOUS DISEASES
RHEUMATISM, neuralgia, neuritis, lumbago, sciatica, rheumatoid, arthritis, gout, catarrh, epilepsy.
CANCER, TUMORS, PILES, Fistula and rectal diseases WITHOUT THE KNIFE.
EYE, ear, nose, throat, stomach.
LOWELL OFFICE, NEW LOWELL FIVE CENT SAVINGS BANK BUILD., JOHN ST., WED. AND SAT., 2-3, 7-8.
—Consultation Free—

Employment

HELP WANTED—FEMALE 50

TWO EXPERIENCED WAITRESSES wanted at once. Yun Ho Restaurant.

WOMEN wanted to paint lampshades for us at home. Easy, pleasant work; whole or part time. Address Nilcart Company, 3014, Ft. Wayne, Indiana.

HELP WANTED—MALE

WANTED

A wide-awake job pressman, who has had experience with half-tone make ready. Good pay for the right man. Must have good references. Apply by letter to the Andover Press, Andover, Mass.

FIRST CLASS OPERATOR on Browne & Sharpe and Acme automatic screw machines. Apply to Edward Russell, Hines Electric Co.

SITUATIONS WANTED 54

WORK wanted by neat Protestant woman, plain sewing or lady's personal laundry done at home. Will call for and deliver. References given. Write T-96, Sun office.

Financial

MONEY TO LOAN

CASH waiting for 2nd and 3rd mortgages. Apply P. O. Box 1057.

Livestock

POULTRY 67

LEAVE YOUR ORDER for baby chicks from the best store. Bred stock obtainable. Lowell Live Poultry Exchange, 311 Market st. Tel. 5635.

Merchandise

ARTICLES FOR SALE 72

OFFICE GRILL, flat wire, 30 ft. long, 5 ft. high, with door. 420 Fletcher st.

FIVE LARGE PLATE GLASS MIRRORS. 420 Fletcher st.

CLOTHING—Men's new and second hand clothing, bought and sold. Students' Clothing store, 310 Middlx st.

FURNITURE—Second hand and stoves of all kinds, bought and sold. Quality Furniture Co. 329 Middlx st. Tel. 5231.

CORD WOOD—Hard wood $15, pine $12 per cord, all sawed. Mr. Alex Mailloux, Dracut. Tel. 4044-W.

SMOKERS' SUPPLIES

ALL KINDS OF PIPES at right prices. P & K. Smoke Shop, 242 Central st.

MUSICAL INSTRUMENTS

UPRIGHT PIANO in good condition for sale, no reasonable offer refused. Cash or terms. Apply L. Gevais, 9 White st. Tel. 6498-R evenings only.

TWO SECOND-HAND SQUARE PIANOS. 420 Fletcher st.

BARGAINS in new and used pianos, player-pianos and victrolas at Hounsell's, 704 Bridge st., near Tenth st.

USED PIANOS—A few good bargains in used pianos and player pianos. Prices are right. Instruments guaranteed. Bon Marche.

MATTRESSES AND SPRINGS 86

OLD MATTRESSES made over and repaired to look like new. People's Bedding Co., 278 Bridge st. Tel. 2870

RAZOR BLADES

RAZOR BLADES—We resharpen every kind of safety razor blade, also hone razors right. Howard, 200 Central st.

MISCELLANEOUS

NEW SPRING MILLINERY and miscellaneous articles for sale Tuesday from 11 a. m. to 4 p. m. St. Anne's parish house, Kirk st.

HAVE YOUR OLD HATS cleaned and reblocked. Old hats made new. Price 50c. Prescott Shine Shop, 14½ Prescott st.

DOLL HOSPITAL—First class repairing, complete assortment of doll parts. Toy shop, basement section, Bon Marche Dry Goods Co.

LEATHER for shoe repairing; fresh, clean stock. Prices from 25c. pound up. Stilwell, 171 Church st.

SQUARE SHOE FIX—Men's rubber heels, 40c; ladies' rubber heels 35c men's sewed taps, rubber heels, $1.25; ladies' sewed taps, rubber heels, $1. Basement store, 11 Merrimack st.

Rooms—Board

ROOMS FOR RENT 91

FURNISHED ROOM wanted in private family by elderly gentleman. Must be quiet as man works nights. Apply T-95, Sun office.

ROOMS to let, electricity, steam heat, hot and cold water; reasonable price. 120 Cabot st.

FURNISHED ROOM to let; private family, steam heat; use of phone, short distance from the square. Tel. 4515-M.

Real Estate For Rent

SIX-ROOM TENEMENT to let on Wilder st.; all modern. Apply 78 Princeton st.

FIVE-ROOM TENEMENT on Marginal street to let. Apply 78 Princeton st.

APARTMENTS—TENEMENTS 94

HIGHLANDS—Pleasant, modern, five-room upstairs flat near Liberty and School sts. Tel. 5675-R.

TWO 5-ROOM FLATS, in good repair, to let; $4.00 a week. 84 Kinsman st. Inquire between 12 and 1, upstairs.

TWO OR THREE-ROOM APARTMENT to let; fully furnished, all modern. Apply T-97, Sun office.

4-ROOM APARTMENT at 14 Bellevue st. to let; all modern conveniences. Apply on premises or 154 Smith st.

557 STEVENS ST., modern 6-room, upstairs tenement to let. Rent $45. Tel. 5702-M.

4 AND 5-ROOM TENEMENTS to let, Agawam st.; gas, electricity; rent reasonable. Tel. 1532-M.

5-ROOM APARTMENTS with all modern conveniences and janitor service. Heated, hot and cold water. Finest apartments north of Boston. Apply to George Husson, 196 Pawtucket st. Tel. 2995-M.

Real Estate For Sale

HOUSE FOR SALE 101

6-ROOM COTTAGE, near St. Peter's church, for sale; in very good repair inside and outside. Price $2600. Write Q-56, Sun Office, or apply 102 Central st.

NEAR SACRED HEART CHURCH, dandy 5-room cottage for sale. Bath, open plumbing, electric lights, 1 car garage. Price for this dandy cottage, $3700. Leary sells them. H. F. Leary, "Office of Satisfaction," Hildreth Bldg.

24-ROOM LODGING HOUSE for sale. G. D. Glattes, 220 Hildreth Bldg.

INVESTMENT and home property for sale. Just think, 5-room cottage only $1300, 4-room bungalow $1500, another 5-room cottage $1300; for the three cottages only $3900. Easy terms, so easy you will be surprised. H. F. Leary, "Office of Satisfaction," Hildreth Bldg.

BUSINESS PROPERTY 103

ESTABLISHED BAKER SHOP AND STORE to let; rent very reasonable. Apply 60 Concord st.

WANTED—REAL ESTATE 103

2-TENEMENT OR COTTAGE wanted in any good location, state price and particulars in first letter. I will pay cash for a good trade. Write H-88, Sun Office.

WANTED to exchange woodland for a house lot in good location. Miss Mary Campbell, Amherst, N. H.

FRECKLES AND HIS FRIENDS

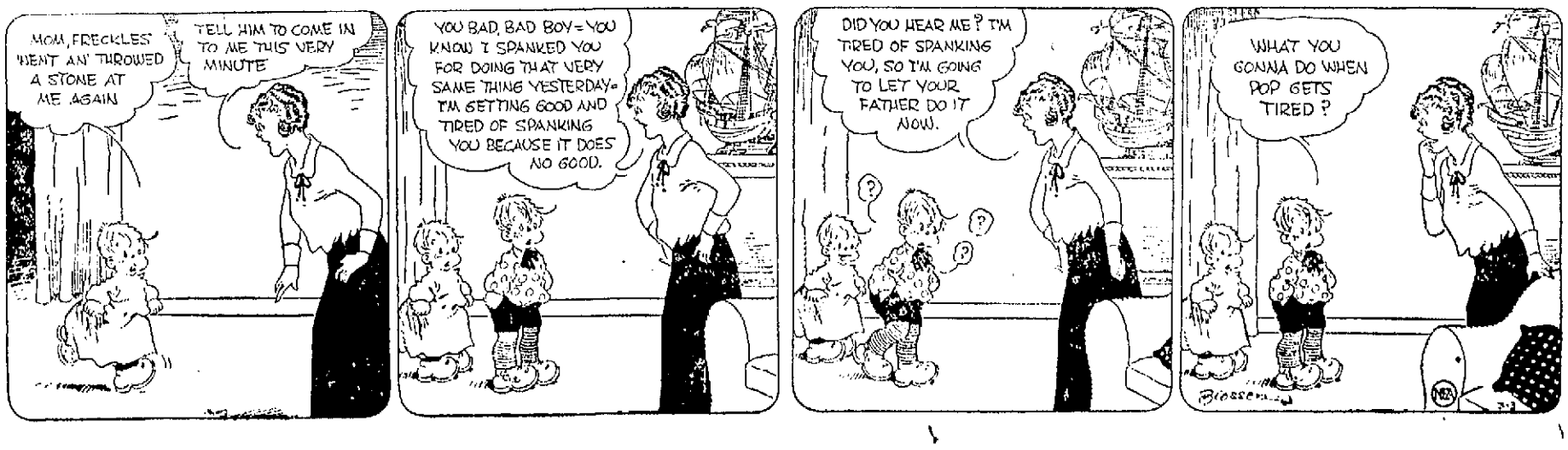

LOWELL DISTRICT COURT

Many Drunken Offenders in the Dock Today—Varied List of Cases

There was a conspicuous array of drunkenness cases on the district court blotter this morning. Five releases were also recorded.

Thomas Cassidy, arrested last night by Officer Clyde Aldrich, told the court he has been living and working in South Barre for several months and hasn't been in Lowell since Christmas. The arresting officer contradicted this statement by saying he has seen Cassidy around town at least two days a week. "It wasn't long ago that I carried him home, Your Honor," said Officer Aldrich. Cassidy allowed that if the officer carried him home he didn't remember it. He admitted taking a drink once in a while, in fact, he agreed with the court that he indulged "more than once in a while." On condition that he return to South Barre immediately he was allowed to go under a suspended sentence of three months in the house of correction.

With the arrest of Stanley Dudek by Officer William Canole in Dracut Saturday, a serious offense was averted, as Dudek was drunk and seriously threatening the life of a man who had given him employment for five months. When the officer arrived, he said, Dudek had his employer barricaded in a barn, wanting to give him "one good shave" with a sharp razor he had in his pocket. He also intimated that he would do some harm with a pick-axe which lay nearby. Judge Enright found him guilty of drunkenness and sentenced him to two months in the house of correction.

At 1 a. m. today, Mrs. Barbara Terceiro was driven out of her house in the rear of South street by her husband, who was drunk, she said. Both she and America, her husband, were arrested for drunkenness. They were found guilty of that offense and continued for sentence until Saturday.

Edward Hallowood was picked up on a snow heap near the Belvidere garage at 12.45 a. m. Sunday. He appealed a sentence of three months in the house of correction and was ordered to recognize in the sum of $300 for his appearance in superior court.

Benjamin Emery was found with a painful cut in his head Saturday night and Officer Clark sent him to St. John's hospital for treatment. At that institution it was reported that he was acting outrageously and was later locked up at the station on a charge of drunkenness. It was learned today that he was still in arrears in the matter of a $10 fine imposed in 1917. He said he has been in Philadelphia since that time. He was given 24 hours to pay.

Ahmed Mustafa pleaded guilty to illegally selling liquor and was fined $100. Peter N. Morin paid $100 for illegal keeping.

A fine of $15 was imposed on Randolph Dayer for operating an automobile without a license.

Harold M. DeLong, alleged operator of the automobile which overturned in Westford street about three weeks ago, was again called on a charge of operating a machine while he was under the influence of liquor. The case was continued pending the release from the hospital of Walter F. McDermott, one of the men seriously injured in the accident.

MGR. BORNEMANN DIES AT READING, PA.

READING, Pa., March 3—Mgr. George Bornemann, ranking Catholic prelate in this district and rector of St. Paul's church, died early today after an illness of more than a year. He was 55 years old.

Charge is Dismissed

Continued

was not even represented at this morning's hearing.

Hon. James E. O'Donnell, representing the four defendants, said in opening the case, that on or about January 19, when the four defendants were arrested, the defense was ready to go on with the hearing. On plea of the government, he said, a continuance was granted for one week. Again the defense was ready with its case and the government asked for another continuance. This was granted and when the case was called again the government asked that it be continued until today to give them time to prepare evidence. "This is the fourth time," he said "that these four busy men have been hailed before the court, and yet the government has shown no interest to go on with the case and I respectfully ask that the complaint be dismissed."

Commissioner Walsh agreed with Mr. O'Donnell that the government had shown no desire to go on with the case and therefore dismissed th complaint against the four defendants.

The arrest of these four business men on January 19 created a considerable furore in business circles as each of the men named are well known and two of them are connected with the city government. Their vindication today at the hands of U. S. Commissioner Walsh was expected as the apparent unwillingness of the government attorneys to go on with the hearing when it was called on the second and third continuances led many to believe that the federal grand jury indictments, which it was expected would be brought against the defendants, failed to materialize.

The warrants upon which the men were arrested were issued by United States Commissioner Hayes in Boston and the complainant was named as Byron S. Hall, postoffice inspector. The complaint especially charged the four defendants with defrauding one William Kent of Pittsfield, one Theodore Belisle of Ludlow, and a Mrs. Y. Carmel of Pittsfield.

The complaint dealt with the alleged improper use of the mails in connection with the Try-On Knitter, a machine for the home manufacture of Tryon wool stockings and charged that since Sept. 1922, the four defendants did intend to devise and did devise a certain scheme and artifice to defraud persons; that the defendants solicited persons to do knitting work on a machine known as the Try-On Knitter and by means of circulars sent out through the mails, falsely pretended and represented that the production of Tryon wool stockings was not sufficient to meet the demand and that the profits of the business came from the sale of these stockings, and that this representation was false and with intent to defraud; and further that the defendants induced people to entrust money and property to them with intent to convert said money and property to their own use.

FOUR AIRMEN KILLED

Two Crashes at Different Airdromes in England This Morning

LONDON, March 3.—Four airmen were killed and three others injured in two crashes at different airdromes in England this morning.

At Duxford, Cambridge, two airplanes approaching an airdrome to land, collided and crashed to earth. Sergt. Bont, the pilot, and Officer Peck were killed in one machine and Lieut. Albrecht and a passenger were seriously injured in the other.

At Biggin Hill, an airplane got out of control and fell. Officer S. W. Smith and Sergt. Lister were killed in the crash and the mechanic was injured.

PUBLIC DEBT REDUCED $4,800,000,000

WASHINGTON, March 3—The public debt has been cut more than $4,800,000,000 in the four and one-half years since the great war indebtedness was at its peak, August 31, 1919.

Figures made public today by the treasury show that at the opening of business Saturday, the national debt was $21,781,966,852. It has been reduced $933,000,000 in the last year.

ACCOUNTANTS WILL AUDIT CITY BOOKS

State accountants came into Lowell today to begin the annual audit of city books. The work will be in charge of James F. Rocket of the department of corporations and taxation, division of accounts, who has directed similar local audits in the past. He will be assisted by Edward Becker, John Cook and Thomas Shea.

LARCENY CHARGE AGAINST LOWELL MAN

Arthur M. Angel, formerly of this city, was arraigned in district court this morning, charged with the larceny of $500 from Lewis Perecoulis. He was continued in $1000 until March 6.

Angel was arrested for the Lowell police in Brockton last Saturday night and brought back to this city yesterday by Officer John Clancy.

SUN BREVITIES

Best printing. Tobin's, Associate bldg.

Catering the best. Lydon, Tel. 4934.

Fire and liability insurance. Daniel J. O'Brien, Wyman's Exchange.

Victor Browne, former leading man at the Lowell Opera House, has joined a stock company playing in Lancaster, Pa.

Miss Fern Chandler has rejoined the Laffringer players as ingenue of the Manchester unit.

Langdon R. Barhydt, formerly manager of the Lowell Opera House and now of Manchester, N. H., was a week-end visitor.

Mr. and Mrs. A. Stanley Marshall of 434 Chelmsford street announce the birth of a daughter, Avis Gwendolyn, on Feb. 29.

Samuel Scott has returned home from a six weeks' recreational cruise to the West Indies.

County Treasurer Hatfield is at the courthouse today paying county employes.

Ralph A. Belgrade of 24 Middlesex street enlisted today at the local army recruiting station for service in the Seventh Artillery at Fort Ethan allen.

Sheriff John R. Fairburn was a visitor in the office of Judge Enright this morning. He attended the superior session which opened here today.

Of interest today was the announcement of the coming marriage of Mr. Jeremiah J. O'Sullivan, prominent local attorney and Miss Eleanor M. Lynch of Springfield.

The many friends of Miss Nan C. Sheehan of 105 Andrews street will be pleased to know that she has successfully completed her three year training course at St. John's hospital.

Master Edward Rousseau, son of Mr. and Mrs. Emile Rousseau, entertained a number of his little friends at the home of his parents yesterday in honor of his fourth birthday. Games were played and a dainty luncheon was served.

Harold F. Howe, secretary at the Y.M.C.A., was the speaker at the illustrated lecture at the "Y" yesterday, taking for his subject "In His Steps," taking for the foundation of his talk the book of that name by Dr. Charles Seddon. Burpee Barchard led the singing, accompanied by Robert Trinker and Charles Ellis.

Miss Gertrude T. Noyes, formerly of 128 Sixth street, this city, will receive the habit of the Dominican order of nuns at the convent of St. Catherine of Sienna, mother house of the order, at St. Catherine's, Kentucky, next Friday morning. Miss Noyes is a graduate of the Lowell Normal school and taught in the public schools in Cambridge for several years prior to entering the convent. Her sisters, the Misses Mary E. and Louise Noyes, left this city this morning to attend the ceremony. At Louisville, Ky., they will be met by their uncle, Monsignor Bernard J. Bradley, president of Mount St. Mary's college, Maryland, who will assist in the mass and religious ceremony attendant upon the acceptance of the religious habit by his niece.

EAGLES' NOTICE

Lowell Aerie will have as its guests at the meeting to be held Tuesday evening, March 4, in Eagles' hall, Past Worthy President George A. Strine of York Penn., Grand Trustee Thomas B. Murphy of Boston, Mass., and Eugene (Bob) Hart, the well known umpire of the great American game.

Entertainment will follow the meeting.

Per order
THOMAS F. QUINN, W. Pres.
JOHN M. HOGAN, Rec.

OUR BOARDING HOUSE

AN EMISSARY FROM THE ENEMY CAMP

STREET RAILWAY ISSUES ANNUAL REPORT

Eastern Massachusetts Street Railway company stockholders, in annual meeting this afternoon at 1 Beacon street, Boston, received from the board of public trustees a detailed report of the company's extensive operations for the year ending Dec. 31, 1923.

A comprehensive statement of the combined income totals of the 17 operating districts shows total operating expenses and taxes to have been $8,436,019.51; gross income, $2,276,686.17; interest and rentals, $1,398,152.47. The passenger revenue brought in $10,006,150.79; auto bus revenue, $76,389.90; rentals, advertising, etc., $233,741.41; interest and other income, $350,389.83. Total revenue, $10,712,705.68. Total operating expenses, $8,060,514.68. Net income for 1923, $878,533.70.

This compares with the 1922 report as follows: Total revenue in 1922, $10,712,663.29. Total operating expenses in 1922, $7,758,090.61. Net income in 1922, $1,063,792.96.

Operating expenses for 1923 include charges for depreciation amounting to $848,214.45 in 1923, and $858,753 in 1922. During the past year, $509,119.29 of the reserve was applied to reconstruction and amortization.

Gross receipts from car fares in 1923 were $10,006,150.79, an increase of $16,422.30 over similar receipts of the previous year. Injuries and damages cost the corporation $365,098; rent of tracks, $68,521.79; general wages and expenses, $246,322.13; pensions and group insurance, $77,104.58; auto bus expenses, $116,720.36; miscellaneous expense, $51,450.84; stores and garage expenses, $104,814.07; law expense, $15,750.28; car operation, $2,161,327.62; ways and structures maintenance, $1,511,702.81; equipment, $1,395,813.62; power, $1,219,869.90; insurance, $14,810.36.

In Lynn the company has under construction a new rotary converter station, the cost of which will be about $100,000. This will permit the use of purchased power and close the Lynn plant, with a material saving in expenses. The new equipment will be ready May 1, it is expected.

It is predicted that by Aug. 1 next, all route included in the installation of modern automatic overhead contract registering and intercommunicating block signals will be fully equipped. This will cost approximately $200,000.

Payrolls were increased by arbitration agreement about $200,000 per annum, agreements becoming effective from May 1, 1923, to May 1, 1924, at the rate of 3½ cents per hour.

Auto Bus Operation

In a brief covering auto bus operation and recommendations for this sort of passenger-carrying adjunct, the public trustees declare that the corporation is now regularly 31 auto buses which serve in a large degree as "feeders" to the street railway lines. The bus investment last year was $148,502.10. The auxiliary service is supplied principally in sparsely settled sections. The trustees believe that street railway and bus service should be co-ordinated under one ownership in the mutual interests of both the public and investors, and to insure the stability of these types of transportation in the future.

"Otherwise a condition bordering upon chaos, with intermittent jitney competitions, its wasteful duplication of service and consequent injustice to the traveling public and owners of street railway properties, appears to be inevitable," continued the trustees. The good-will of the public in such undertakings is desired at all times, it is urged.

The physical condition of the corporation has been rehabilitated with better tracks and roadways. The comparative track and line expense was $1,510,182 in 1923 and $1,602,198 in 1922. Eleven miles of line have been rebuilt during the year of 1923. Heavy expensive work was done in paved city streets to a total of about 18 miles. More than 100,000 new ties were installed, 176,000 feet of track overhauled and many old switches, frogs and curves replaced with new materials.

Increase in Expenses

The increase in total operating expenses in 1923 of $302,423 is laid to higher wages, an advance in price of fuel oil used for power and an extension of auto bus operation account for the major portion of the line. The increase of $41,000 in pensions and group insurance is due to the fact that group insurance for the productive force was in effect during only the last two months of 1922.

Ways and structures, insurance and stores and garage expenses show a reduction of material amount. The item of taxes shows a reduction also of about $21,000, due to decrease in net income. A substantial reduction was also made in fixed charges.

During the year funded obligations of the company to the amount of $1,000,000 were retired and cancelled, as follows: $300,000 serial bonds due Jan. 1, 1923; $90,000 serial bonds due Feb. 1, 1923; $170,000, Lowell, Lawrence and Haverhill bonds, due June 1, 1923; $131,000, Bay State Equipment trust notes due August 1, 1923, October 1, 1921, bonds covering the Brockton Street Railway division loan of $659,000, will be paid upon maturity. The company was awarded $310,000 for its Hyde Park property by the Boston Elevated railway.

The public trustees thank mayors, city councils, boards of selectmen and other officials of cities and towns almost without exception for "splendid co-operation." The final chapter reads:

"We wish to state that their counsel and spirit of forbearance in treating a multiplicity of problems incident to our efforts to provide a high grade of service at the lowest possible price consistent with the service-at-cost plan, are deeply appreciated.

"The public trustees also acknowledge with pride and satisfaction the loyal and effective service rendered by all classes of officials and employes of the company. The report is signed by Arthur G. Wadleigh, chairman; Fred J. Crowley of Lowell, Isaac Sprague, Earle P. Charlton and George M. Bryne.

BONUS FOR SOLDIERS

House Ways and Means Committee Began Hearings on Legislation Today

WASHINGTON, March 3.—The house ways and means committee began hearings today on soldier bonus legislation.

The committee's study will be based on the McKenzie bill, similar to the measure vetoed by President Harding and several proposals to make the principal form of the bonus payment a paid-up life insurance policy.

The McKenzie bill provides four options: Adjusted compensation based on the number of days served by veterans; vocational training aid, farm and home aid, or adjusted service certificates embodying the insurance feature.

Representative Bachrach, New Jersey, a republican member of the committee announced a plan yesterday to restrict the bonus to endowment life insurance policies, limited to enlisted men and payable at the age of 62.

Representative Bacharach, New Jersetts, and Fish, New York, republicans, also have introduced bills making the insurance provision the main feature of the proposed bonus. Mr. Andrew, like Mr. Bacharach, would exclude all officers from benefits of the bonus, while Mr. Fish would limit the payment to men below the rank of captain in the army and marine corns, and of lieutenant in the navy, as is provided in the McKenzie bill.

NEW PROCESS CUTS COST OF INSULIN

LONDON, March 3.—The finance committee of Middlesex hospital and medical school state that the cost of preparing insulin has been reduced by a new process. Insulin is used in combatting diabetes.

COSTUME PRIZE DANCE
Tuesday Evening, March 4
POLISH HALL, 10 COBURN ST.
Daly's Orchestra

DANCING
HIGHLAND CLUB
Night Before Lent
STRATFORDS
Tuesday Eve.—Broderick's Orch.

SAYS DAUGHERTY DEFIED PRES. COOLIDGE

NEW YORK, March 3.—President Coolidge has asked for the resignation of Attorney General Daugherty but has not received it, Frank A. Vanderlip, retired banker, declared yesterday in an address at the Heights Free Synagogue.

Asked to elaborate on his assertion, or to tell from whom he had obtained the information, Mr. Vanderlip was uncommunicative.

"I will stand on that statement, that's all," he told newspapermen.

Mr. Vanderlip added in his speech, however, that he had sent word to the president, but did not know whether his communication had been received "that Daugherty should not be allowed to resign if the resignation was to be accompanied by a "white-washing" letter.

Mr. Vanderlip said a new political party would be formed if the president did not go "through" with the present investigation in Washington, "wherever it leads, and purify the federal government.

"There will be one plank in its platform," he said, "and there will be two words in that plank 'be honest.'"

Declaring that "the men in the newspaper field have gone soft in their capacity for hard investigating service, this being especially true of the correspondents at Washington," Mr. Vanderlip suggested the formation of a "citizens' federal research bureau," to conduct investigations. The data accumulated would be sent to the newspapers of the country, he said, and most of them will print it because they will fear that somebody else will and then they will have been left."

TRIAL OF G. B. MEANS IS AGAIN POSTPONED

NEW YORK, March 3—Trial of Gaston B. Means, former department of justice agent, on an indictment charging bribery and violation of the prohibition law, was again postponed in federal court today, to enable the government prosecutor to determine Means' physical condition.

A physician's affidavit, presented by Hiram O. Todd, the special government attorney, when the case was called, said that on February 27, the examining physician, Dr. Elmer Sothoron of Washington, had found Means able to stand trial. This was countered by another affidavit stating that Means had undergone an operation in Washington since his examination by Dr. Sothoron and would be unable to leave his home for about two weeks.

Judge Garvin directed that Mr. Todd have Means re-examined and that he report to the court on Wednesday, when the case will be called again.

Will Spend $100,000 For New Looms

Continued

fore, there were complete looms engaged in the production of men's "fancies," so called in the textile cloth world. The innovation coming at the ancient Musketaquid plant in this city is expected to greatly increase production at this branch and indicates optimism in "Uswoco" ranks that ought to mean better times for the Lowell textile adjunct to the United States worsted corporation's growing enterprises.

The new adventure of the corporation has resulted in the changing of looms to dress goods. This line together with the former line of "fancies," men's woolens and the new cheaper line, will constitute four separate lines of output by this textile organization.

Since the reorganization in January, 1923, $1,000,000 in loans have been taken up. At present, notes and accounts payable stand at $1,495,786. Plants are running now about 50 per cent. capacity against 35 per cent. two months ago.

President Wood states that under normal conditions, the company should make money running at only 70 per cent. capacity. Orders are reported to be coming in in fair volume for the heavyweight season. The dress goods department just opened is meeting with a good reception from buyers.

WORK OUT PLAN OF PROCEDURE FOR DAUGHERTY INVESTIGATION

Sen. Brookhart's Committee Busy—Inquiry to Get Underway Without Delay—Expected to Vie With Oil Inquiry in Its Ramifications

WASHINGTON, March 3.—Members of the Daugherty investigating committee devoted their time today to working out a plan of procedure for the inquiry into the attorney general's administration.

The investigation, which was authorized Saturday by the senate after two days of intensely bitter discussion, is expected to get under way without delay, and, in the opinion of some, will vie with the oil inquiry in its ramifications.

The members had before them today the request of Attorney General Daugherty's personal counsel, Paul Howland of Cleveland, and former Senator George T. Chamberlain of Oregon, for the right to examine witnesses, have process served for witnesses and documents and present independent evidence, and for ample notice of charges to be met.

Senator Brookhart of Iowa, the republican insurgent, who was elected chairman of the committee by the senate feels that the inquiry should not be conducted as though it were a "trial" but along lines to bring out all facts, taking evidence and running down charges as they develop. He and Senator Wheeler, democrat, Montana, author of the investigation resolution already have a large amount of information and correspondence with which to start the investigation. Mr. Daugherty, the chairman asserts, will be given a fair hearing regardless of what course it takes.

Besides Senators Brookhart and Wheeler, the committee is comprised of Senators Moses, New Hampshire, and Jones, Washington, republicans, and Ashurst, Arizona, democrat.

To Initiate Court Action

WASHINGTON, March 3.—The assembling of evidence in the oil scandal went forward today, although the public hearing was in recess until tomorrow at the request of Senator Walsh, democrat, Montana.

More telegrams exchanged between Edward B. McLean, publisher of the Washington Post and his employes are being sought in the files of the Western Union and Postal Telegraph companies here, along with messages received by or sent to Albert B. Fall, E. L. Doheny, Harry F. Sinclair and J. W. Zevely, Sinclair's personal attorney. In addition, the committee has subpoenaed telegrams to and from Fall, Sinclair, Zovely, Robert Stewart of the Standard Oil Co., of Indiana, and H. M. Blaemer of the Mid-West Refining Co., on record between January, 1921 and March 1, 1924, at Three Rivers, N. M., where Fall's ranch is situated.

Meanwhile the government's special oil counsel are ready to initiate court action on the lease cases this week. The civil proceedings will be under the direction chiefly of Atlee Pomerene, former senator from Ohio, while Owen J. Roberts of Philadelphia, will devote his attention principally to matters requiring action under criminal statutes.

Civil proceedings looking to the prevention of further extraction of oil from the naval reserves in California and Wyoming and annulment of the leases held by Doheny and Sinclair, will form the first activities of the special counsel, criminal action being withheld pending independent investigation and a more detailed study of evidence adduced by the senate committee.

President Coolidge also is considering the names of attorneys especially versed in land laws for appointment as special counsel to institute proceedings for recovery to the federal government from the Standard Oil Co., of California, of section 16 and 36 in Elk Hills reserve in that state.

The oil committee adjourned Saturday after considering behind closed doors records of long distance telephone calls from Washington to McLean and others, and is expected, when it reassembles tomorrow, to resume its questioning of the publisher's employes in an effort to shed light on the numerous messages sent to and from him at Palm Beach, while efforts were being made to keep him off the stand.

FELL FROM SECOND STORY WINDOW

James Hickey, aged 82 years, a retired building mover and well known business man, is at St. John's hospital in a serious condition as a result of injuries received when he fell from a second story window at his home, 137 Pleasant street, at about midnight Saturday.

Mr. Hickey has not been in good health for some time, according to his son-in-law, John H. Douglass, and retired early Saturday evening, as is his custom. At about midnight he got up and in some unknown manner fell through a window in his room, landing on a lawn below. His family was awakened by the crash of the window breaking and rushed to his room and from there to the yard, where they found him in an unconscious condition. He was taken to St. John's hospital, where it was found that although no bones were fractured, his condition is very serious owing to his advanced age and the severe shaking up which he received.

The Constitutional Rights of Citizens

Continued

question of law enforcement within legal and constitutional limits that I want."

He states he does not care to reply to the recent letter of Police Superintendent Thomas R. Atkinson beyond this point of constitutional rights.

His statement follows:

"I have no intention of prolonging controversy or discussion over the recent unfortunate liquor raid, neither is it my intention to reply to the letter of the superintendent beyond this point, that he has apparently missed what I consider the main issue in the case namely, the disregarding of the constitutional rights of our citizens by the invasion of their homes on warrants based on flimsy and uninvestigated rumors. While it is contended that all rumors and tips are thoroughly investigated, I am at a loss to understand how such a blunder could have been made in this case, if such procedure were carried out.

"When the head of the liquor squad signs a warrant he assumes full responsibility for the action of the liquor squad. He should not receive all the credit when everything goes smoothly on the one hand, and subordinate officers of the squad receive blame and responsibility when things go wrong. That is apparently the situation in this case, as I view it, and that is what I have protested against.

"It is not a question of a rigid or lax law enforcement, but it is a question of law enforcement within legal and constitutional limits that I want. That is all there is to the whole matter."

NOT TO CALL CONFERENCE ON DISARMAMENT

LONDON, March 3. (By the Associated Press.)—Premier MacDonald, answering a question in the house of commons today as to whether he would take immediate steps to call an international conference on disarmament, declared that the League of Nations had already discussed the matter and he did not think the present time suitable for independent action. He must await developments.

Asked if it was the government's policy to reach an understanding with the European governments with a view to limitation of air power, he replied it was the government's program to pursue policies which might lead to general limitation of armaments. These things were not done by throwing schemes at the heads of other governments, he said, but by careful preparation of conditions which made such proposals reasonable.

AVOID THE JAM Don't Wait for the Night Before Lent
DANCE WITH THE BUTLER A. A.
TONIGHT — ASSOCIATE HALL
Miner-Doyle's Orchestra — Admission 50 Cents

Rialto Boys' Dancing Party
Prizes—$5.00 Gold Piece for best fox trot. $5 Beauty prize awarded by four competent Judges. Don't miss! The last good time before Lent.
LINCOLN HALL, TUESDAY, MARCH 4, 1924
Morey's Six-Piece Orchestra. Admission, 40c—Tax Paid.

DANCE TONIGHT
By the Pawtucket A. A. Baseball Team
PAWTUCKET BOAT HOUSE
Ted Marshall's Orchestra — Admission 50 Cents

TONIGHT — Ladies' Night
BROADWAY SOCIAL AND ATHLETIC ASSOCIATION
CLUB ROOMS, CONNOLLY SQUARE
LADIES FREE

ASSOCIATE—Tomorrow Night
NIGHT BEFORE LENT
"Farewell Party"
TO WINNERS IN "WONDER TRIP" CONTEST
Miner-Doyle's Orchestra
ADMISSION 50¢ — CHECKING FREE